Pierre Laval, premier of France, a new and strong world figure, is the subject of a study by David Rankin Barbee in tomorrow's Sunday Post.

The Washington Post.

Today—Generally fair.
Tomorrow — Slightly warmer.
Yesterday — Highest, 86; lowest, 66.
Details on page 4.

NO. 20,127. ENTERED AS SECOND-CLASS MATTER. POSTOFFICE, WASHINGTON, D. C. WASHINGTON: SATURDAY, JULY 25, 1931.

COPYRIGHT, 1931, BY THE WASHINGTON POST CO.

THREE CENTS.

INDIAN WOMEN SUSPECTED AS COED IS SLAIN

Jealousy Stirred by Girl Studying Customs of Apaches.

SIGNS OF STRUGGLE OBSERVED BY BODY

Columbia University Asks Start of Search for Research Worker.

White River, Ariz., July 24 (A.P.).—The body of Miss Henrietta Schmerler, missing 23-year-old Columbia University research worker, was found today in a ravine on the White River Apache Indian reservation, and a superficial examination indicated she had been slain.

The body was found after a search of more than two days through the rough country of the Apache reservation. White River is in the midst of an isolated section lying generally between Phoenix and Holbrook.

Miss Schmerler disappeared last Saturday. Shortly after the search got under way a 25-year-old Apache, Claude Gilbert, was taken into custody. Friends of the woman said she had planned to attend a dance with him. She did not appear at the dance and Gilbert denied he had taken her or had seen her after a casual meeting Saturday afternoon.

Was Studying Customs.

She came West from New York to do research work among the Indians for Columbia University, studying their customs and life. Talk has been heard of ill-feeling among the Indian women of the reservation over the attractive young white woman's presence.

She had been living alone for a month in a shack four miles from White River. Acquaintances said the young woman told them Saturday she was going to a dance that night at Fort Apache, five miles distant.

She was not seen at the dance. Gilbert is being held at Holbrook, Ariz. He told officers he knew nothing of her actions.

Shows Signs of Struggle.

Members of the searching party, which discovered Miss Schmerler's body in a dry wash half a mile from the Fort Apache Cemetery, 5 miles from here, said the ground in the vicinity showed evidence of a struggle. The body lay in such a position, they said, as to indicate the 23-year-old student had met a violent death.

The sheriff of Navajo County, who took charge of the search today at the request of Gov. George W. P. Hunt, forbade moving of the body until the arrival of the county coroner from Holbrook, 75 miles away. Word was received that the coroner had left for the scene shortly after the tragic end of the search had been reported.

Gov. Hunt's aid in solving the mystery of the young woman's disappearance was requested today by Frank D. Fackenthal, secretary of Columbia University.

Mingled With Tribe.

Search for Miss Schmeler was not started immediately after her absence had been noticed, because she was in the habit of exploring alone and had on previous occasions been away from her cabin several days.

Organized search was started yesterday when reservation officials discovered some indications the New York student's free mingling with the Indians in her research work had been misinterpreted and had created some jealosy among feminine members of the tribe. Belief that she had been kidnaped grew during the earlier part of today when search by 50 men had at that time failed to develop any clews.

Pending the arrival of the coroner, when they hoped to establish definitely the cause and manner of her death, investigators were unable to pursue satisfactorily any theories as to how, why or with whom she went to the lonely spot overlooking the little Indian cemetery.

Counted Brilliant Student.

New York, July 24 (A.P.).—Henrietta Schmerler, 23, whose body was found in an Arizona ravine, was described tonight by associates here as one of the most brilliant students in Columbia University's department of anthropology.

She entered Columbia last year for work in ethnology and anthropology. At the June commencement she was rewarded for her work with a summer fellowship entitling her to a field trip among Arizona Indian reservations. She obtained her bachelor of science degree in 1928 from New York University.

Planned Absence of Year.

At Columbia her work was directed toward the degree of bachelor of philosophy in anthropology. When she left New York in the early part of June, Miss Schmerler said she expected to be gone a year. She had been living here with her sister, Mrs. Edward T. Wilks.

Her father, Elias Schmerler, who lives in a hotel here, said he knew nothing of his daughter's disappearance until he saw newspaper accounts this morning.

The last letter from his daughter arrived a week ago, and its tone, Schmerler said, indicated all was well with her.

Yale Professor's Wife Is Found in Moscow

Mme. Dmitri Krynine Pleased When Told Husband Asks Bernard Shaw and Lady Astor to Send Her to United States.

(Copyright, 1931, by the Associated Press.)

Moscow, July 24 (A. P.).—The wife of Dmitri Krynine, Yale professor, was found today by an Associated Press correspondent, who conveyed to her the first news that her husband had invoked the aid of Lady Astor and George Bernard Shaw in efforts to obtain permission for her to join her family in the United States. She grasped eagerly the hope something may be done in her behalf, after two years of separation from her family.

Prof. Krynine, whose cablegrams from New Haven to Lady Astor and the Irish dramatist provided a climax to a British embassy reception in their honor yesterday, asked that both help his wife in Moscow "in the name of humanitarian principles." He said she had been refused permission to leave Russia.

Mme. Krynine, a plump, motherly woman of 48, was found living in a large bleak lodging house. Speaking excellent French, she said at the outset that she had no complaint beyond the fact that she was not allowed to rejoin her family.

"Life is very difficult here, of course, but I want you to know that I complain about nothing except that I am not allowed to go to my husband and son," he said. "Never have I been molested by any one. I am not a counter-revolutionary. I am liberal minded. Any one can see I am not the type to mix in politics.

"But I have applied three times for permission to go to America and each time there has been refusal without explanation. Has Lady Astor any children Then she will understand my sentiments after two years' isolation from my family.

"I receive letters from them every two or three days, but I knew nothing of this move by my husband until you came. He did not inform me of his intention to communicate with Lady Astor and Mr. Shaw, but

Continued on Page 2, Column 1.

10-CENT RATE IS REACHED IN TAXICAB FIGHT

Association of Private Hack Owners Leaves Zone Basis.

ACTION IS WITHHELD BY UTILITIES BOARD

Price-Cutters Report Increased Business; Many Face Loss of Cars.

A 10-cent taxicab fare between any two points in the District was set last midnight by the Private Taxi Owners Association, giving the public the lowest rate which has yet been reached in the current price-cutting war.

Since Wednesday morning, when the Protex-U Cab Co. fired the first shot in this latest fare battle, taxicab tariffs have dropped from 35 cents to 20 cents to 15 cents and now to a dime. Virtually every company and independent driver in the Capital, with the exception of Yellow and Black and White, is participating in the bitter fight.

The Yellow and Black and White fleets, which are under the same management, are holding to the 15-and-5 scale; 15 cents for the first quarter mile and 5 cents for each additional quarter mile.

Utilities Board Inactive.

All of the low rate firms reported increased business yesterday, the Diamond stating that it responded to 2,500 more calls than usual. This company is operating on a 20-cent city proper basis.

The Public Utilities Commission remained silent on the issue yesterday, an issue which threatens to disrupt the city's entire local transportation system and throw hundreds of men out of work. The cab companies are awaiting protests from the street car companies, whose 10-cent single fare has been equaled by the Private Taxi Owners Association, one of the small companies with independently owned cars.

Taxicab authorities readily admit that they are losing money. Hundreds of men who managed to acquire their own taxicabs after losing their jobs are faced with the probability of having to forfeit their machines. Ten-cent rates will not provide sufficient returns to enable them to keep up installments on their cab payments, they say.

Free Rides Threatened.

Maj. Gen. Mason M. Patrick, chairman of the Public Utilities Commission, said yesterday that the matter probably would be "discussed" soon, perhaps at the semiweekly meeting Monday. He declined to make any predictions or comment.

Protex-U, which revived a war which has been going on intermittently for the last eighteen months, announced that it would come down to the 10-cent scale Saturday midnight.

Consideration is being given by price-cutting leaders to a plan whereby rides would be free, on condition that the passenger tip the driver. Such a condition, however, would probably cause the Traffic Bureau to interfere on the ground that hackers' licenses specify that the taxicabs shall be used for hire. If there are free rides, then the taxicabs are no longer public vehicles by this requirement.

STIMSON BARS TALK ON DEBTS ON BERLIN TRIP

Secretary Quits London; To Visit Hindenburg in Germany.

WAY HELD SMOOTHED TO AID ARMS SESSION

State Department to Turn to Study of French Note to League.

London, July 24 (A.P.).—Secretary of State Henry L. Stimson was on the way to Germany tonight, where for two days he will continue his conversations with Chancellor Bruening and Foreign Minister Curtius.

When he boarded the boat train for Harwich he said he wanted to make it clear that this visit is just a trip to one more European capital so that he may become better acquainted with the heads of the several governments.

It has nothing to do with financial matters, he said, and is not concerned with the work of the seven-power conference which just ended.

Trip Held Important.

Those who have watched recent developments closely, however, agreed that this opportunity for the American Secretary to make first-hand observations in Germany is very important.

In authoritative quarters it was said the Germans had abandoned their intention to present to Mr. Stimson their hopes for a large American credit. It is understood the request never was actually made of Mr. Stimson and there is a general feeling that such a matter is a problem for the bankers rather than for statesmen.

There was no formality of leave-taking although attaches of the American Embassy and the British foreign office accompanied Mr. Stimson to the railway station. Only his secretary and an attache went with him.

Back to London Tuesday.

On Tuesday he will be back, to remain in London two or three days before going on to Scotland for the grouse shooting.

He was the last of the conference delegates leaving today to get away. Aristide Briand went first, so that he could motor from Calais to Paris and later the French, German and Italian representatives crossed to the Continent on the same Channel boat.

Persons close to the American delegates reiterated tonight the general satisfaction among them at the outcome of the international meeting, asserting that it probably did much to smooth the way for next year's disarmament conference.

Meanwhile the financial experts assembled to dovetail the Young plan with the Hoover moratorium met again today with Hugh S. Gibson, United States Ambassador to Belgium, attending as an observer.

Banks Prepare Aid Plan.

Prime Minister MacDonald received a telegram from Gates W. MacGarrah, president of the Bank for International Settlements, saying that the bank, on its part, "is proceeding without any delay to examine the best and most expeditious methods of giving effect to those recommendations of the conference which fall within its powers and sphere of action."

The French premier, Pierre Laval, sent messages of appreciation for their hospitality to Prime Minister MacDonald and Foreign Secretary Henderson, to which both replied in kind.

President Hoover cabled both Secretaries Stimson and Mellon, congratulating them on their part in the conference and wishing that both may now obtain a real rest.

(Associated Press.)

Secretary Stimson laid before President Hoover yesterday his final report on the London ministers' con-

Continued on Page 2, Column 2.

Graf Zeppelin Starts Upon Flight to Arctic

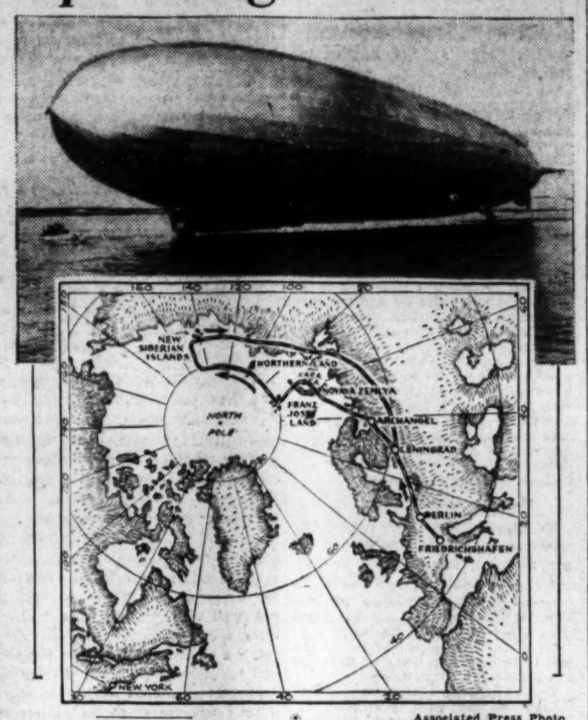

Associated Press Photo.

The Graf Zeppelin and map of the route it will follow on its expedition to the Arctic. The Graf is shown above after alighting on water on pontoons built especially for the northern flight.

Ship to Go to Leningrad, Second Stop on Tour to Icy North.

Berlin, Saturday, July 25 (A.P.).—The Graf Zeppelin started for Leningrad at 4:40 a. m. today (10:40 p. m.) Friday (E. S. T.

Berlin, July 24 (A.P.).—The Graf Zeppelin was at Staaken Airdrome on the outskirts of Berlin tonight, prepared to start early tomorrow morning for Leningrad on her expedition to the Arctic.

The big dirigible was flown today from her home port of Friedrichshafen, landing here at 6 p. m. Her commander, Dr. Hugo Eckener, expects to depart at 4 a. m. tomorrow.

The ship was welcomed here by

Continued on Page 2, Column 6.

2 STUDENTS DIE IN CHILEAN RIOT; HUNDREDS HURT

Barricaded College Boys Finally Yield After Brisk Battle.

LEADERS ASSEMBLE AS UNREST SPREADS

Troops Fire Rifles to Clear Streets; Americans in Danger Zone Safe.

Santiago, Chile, July 24 (A.P.).—Obtaining guarantees for their immediate personal safety, antigovernment students surrendered at the University of Chile late today after a day of rioting in which two were killed and hundreds injured.

The students left the barricaded university under an arrangement which permits them to assemble in it for peaceful intention.

At the same time President Carlos Ibanez caled Pedro Opazo, president of the Senate, for an emergency conference at the palace. The purpose of the conference was not revealed.

Firing in the university sector had ceased entirely tonight. The authorities believed the heavy firing became too hot for the students, who were poorly armed and without food, lights or telephone, all lines having been cut.

Crowds Driven From Streets.

There was firing late today outside the congressional building, the adjacent law courts and the office of the newspaper El Mercurio, troops taking up positions behind automobiles and lamp posts and firing up and down the street.

The streets were filled this afternoon with charging mounted troops, who used lances and sabers and fired their carbines in an effort to get people off the streets.

Small crowds seized lone troopers or pairs on foot, beat them and took their rifles.

There were unconfirmed reports that a general strike was contemplated on the nitrate pampas, where large American and British interests are situated and that excitement was prevalent at Valparaiso.

Wound Newspaper Employe.

Troops had an argument with a mechanical department employe of El Mercurio, then left the building and opened fire on the newspaper plant. One employe was seriously wounded.

Troops made three separate attacks on the university building. More than 3,000 shots were fired there and in other parts of the downtown area. All business was suspended and stores, offices and banks put up steel shutters.

Isaac F. Marcosson, magazine writer, his wife, and Miss Evelyn Seeley, New York newspaper woman, with others, escaped injury when they were caught in a doorway by charging lancers. They shouted that they were visitors.

It was a critical day with President Carlos Ibanez replying to the student demands that he resign by saying that he would uphold his administration, even if it cost his life.

President Urged to Quit.

Former President Arturo Allesandri sent a telegram to President Ibanez, declaring his removal was the only hope for saving Chile from disaster.

Provincial news was censored so that the extent of trouble in the provinces was unknown. Many telephone lines in the downtown area of Santiago were cut and the Moneda Palace was closed even to the press, although it was quiet with a heavy guard on duty.

The License Board of the Bar went on strike, its members, including prominent judges, closing the law courts.

Physicians, who had warned the authorities that they would do no medical work if any student was injured or mistreated at the university, met today to discuss plans to take

Continued on Page 2, Column 1.

10 DIE, 100 ARE HURT IN AGED HOME BLAZE

Nuns' Refuge at Pittsburgh Still Burning; Many Are Missing.

Pittsburgh, Pa., July 24 (A.P.).—Twenty-two persons are known to be dead, 20 are missing and more than 100 are in hospitals tonight after a fire destroyed the home for the aged of the Little Sisters of the Poor here.

Pittsburgh, July 24 (A.P.).—At least ten inmates of the Home for the Aged of the Little Sisters of the Poor were suffocated, police reports said, and more than a hundred were taken to hospitals after a fire broke out in the institution tonight.

Many were taken from windows by firemen summoned by a general alarm.

Police said there were 600 aged persons in the home and that a considerable number remained unaccounted for, with the fire still burning. Several jumped from upper-story windows and were caught in life nets.

The fire started in the men's infirmary and nuns and brothers of a religious order joined with firemen and policemen in entering the building to make rescue efforts.

Victims admitted to hospitals were for the most part overcome by smoke, dense clouds of which filled the burning home.

Some were injured in jumping from windows or in making their way through smoke-filled rooms to windows, where firemen carried them down ladders. The home is located at Penn and South Aiken avenues in the eastern part of the city.

Argentinan Areas Under Troop Rule

Martial Law Is Declared in Several Provinces, Following Revolt.

Buenos Aires, July 24 (A.P.).—Martial law has been decreed in the third army area, including the Provinces of Corrientes, Entre Rios and Santa Fe and the Territories of Misiones, Formosa and Chaco.

Minister of Interior Pico told the cabinet that reports from federal interventors of all provinces and the chiefs of territories assured that the country was quiet.

The government today issued a decree approved by the council of ministers, stating the government attitude regarding the position assumed by certain political forces during the recent Corrientes revolt.

Police Save Man Who Knifed Boy

Fruit Dealer Hurls Blade Into Back of Lad, 10, Thought Stealing.

Chicago, July 24 (U.P.).—A West Side fruit dealer threw a butcher knife into the back of a 10-year-old boy he thought was stealing an apple late today and almost caused a riot.

Fifty policemen had to be rushed to the fruit stand of Otto S. Palazzoto, soon after he had downed Eugene O'Hern with the knife. More than 1,000 men, women and children, with many shouting "lynch him," were preparing to storm Palazzoto's store when the officers arrived.

The fruit dealer was hurried to the Fillmore Police Station, where another crowd gathered. He was taken out a rear exit to Central Station for safety. Physicians said the boy's condition was serious.

Five Burned to Death In Bulgarian Air Crash

Bucharest, Roumania, July 24 (A. P.).—Four passengers and a pilot were burned to death in Bulgaria when an airplane owned by a Roumanian flying company crashed today on a journey between Istanbul and Bucharest and burst into flames.

None of the bodies was recognizable.

ASSASSINS MURDER OFFICER IN SEVILLE

Five Gunmen Held in Attack on Barracks; Madrid Is Asked for Troops.

Seville, Spain, July 24 (U.P.).—Five men, said to be imported gunmen, were held tonight for the assassination of Capt. Anino, member of a prominent Spanish military family, in an attack on the barracks of a regiment of the civil guard.

A night watchman, Antonio Angulo, also was killed. The attack was considered one of the most daring in Seville's criminal history.

The gunmen concealed themselves on nearby roofs. Twomen approached the night watchman and told him to leave his post, but he refused. One of them struck a match as a signal and the attackers opened fire on the barracks from the roofs.

The watchman blew a whistle as a warning and was instantly killed. Capt. Anino came out of the barracks and advanced toward the gunmen. He was struck in the head and chest by bullets and died within a few hours.

The civil guard was called out and began an intensive search for the gunmen. Twenty-four arrests were made, but five young men, between the ages of 18 and 22, were charged with the killings.

The attack was interpreted variously as a final attempt at terrorism by extremists, or the beginning of a new campaign against the existing regime. Capt. Anino's high rank spurred authorities to attempt to smother further disturbances. Gen. Ruiz Trillo telephoned Madrid, asking the transfer of cavalry and infantry units here from Cadiz and Cordoba to relieve the local garrison, which has been on duty since Monday with little rest.

Troops repelled an attack on the Catalana gas plant and killed one gunman. Airplanes flew low over the city and discouraged the gathering of the crowds.

Many workers at the town of Dos Hermanos, scene of recent rioting, said that extermist leaders misled them into believing that they would not be red upon by civil guards. Numerous laborers returned to their jobs at Dos Hermanos today.

Madrid, July 24 (A.P.).—Minister of Interior Maura and Minister of Labor Domingo said tonight there would be no executions as a result of the syndicalist courtmartials in Seville.

"We can not impose the extreme penalty when four implicated are still at liberty," Maura said.

"There will be no executions, because this government did not come into power as an executioner," said Domingo. He added that there would be a cabinet meeting Tuesday, but "it depends whether the assembly Monday approves our continuing."

Five Persons Killed When Airplane Crashes

Cass Lake, Minn., July 24 (A.P.). Five persons were killed when their airplane crashed on the shore of Cass Lake, just before dark tonight. The dead:

Dr. Charles C. Gault, 38, Owatonna; the Rev. Lawrence J. McHugh, 35, of St. Mary's College, Winona; the Rev. J. J. Stapleton, 34, Waseca; A. B. Conrad, 24, Winona, and Ralph "Bud" Ausk, 10, Cass Lake.

Retirement Reports For Edison Are Denied

West Orange, N. J., July 24 (A.P.). Denial that Thomas A. Edison, in taking a rest from his labors, is contemplating retirement, was made today at the Edison Laboratories.

John V. Miller, the inventor's brother-in-law and vice president of Thomas A. Edison, Inc., said, "The reports are bunk." He said the inventor was confining himself to his Llewellyn Park estate on the advice of his physician.

Bosnastre Named Envoy From Spain to Havana

Madrid, July 24 (A.P.).—Francisco Serrat Bosnastre, present Spanish Minister to Vienna, has been named ambassador to Cuba.

Treasury's Issue Is Oversubscribed

$129,000,000 More Than Total of Bills Is Offered.

(Associated Press.)

Oversubscription by more than $122,000,000 of the Treasury's latest $50,000,000 issue of 91-day Treasury bills was reported yesterday by Acting Secretary Mills.

The bills are dated July 27, and will mature October 26. The total amount applied for was $179,310,000, the highest bid being 99.900, equivalent to an interest rate of about 0.40 per cent on an annual basis.

The lowest bid accepted was 99.868, equivalent to an interest rate of about 0.52 per cent on an annual basis. The average price of the bills to be issued is 99.885.

Strong Light for Akron Weighs but 13 Pounds

(Associated Press.)

A 380,000 candle-power searchlight, which weighs less than 13 pounds, has been produced for the Navy's new dirigible, Akron. It measures 14 inches across the face and is equipped with shutters to permit of use for signaling.

Error in Telegram Brings Kin of Ill Girl to Funeral

Special to The Washington Post.

Frederick, Md., July 24.—A sure way to appreciate being alive, although ill, was experienced a few days ago by Miss Alma Himes, daughter of Mr. and Mrs. Jess E. Himes, of Brunswick, who witnessed from her sick bed the arrival of sorrowing relatives and flowers for her funeral.

The error was in one word in a telegram. Members of Miss Himes family sent a message to her brother in New York, who she was to visit, which was intended to explain "Alma is ill; can not come." Through an error the telegraph company sent the message "Alma is killed; can not come."

The brother, Edward Himes, with his aunt, immediately set out for his home and the following day arrived in Brunswick. In the meantime friends living in New Jersey had been informed of the message and had sent a large wreath of flowers to the Himes home, and telegrams of condolence were also received.

It was greatly to the brother's joy, although much to the family's distraction, when the circumstances of the case were learned. Miss Himes was reported to have suffered something of a relapse through her harrowing experience.

The telegraph company, apprised of the error, sent a representative to the home to reimburse the family for any expenses incident to the mistake.

RITCHIE SEES WORLD PROBLEMS AS ISSUE

Fact-Facing on Prohibition, Internationalism and Tariff Held Need.

Albert C. Ritchie, Governor of Maryland and prospective candidate for the Democratic presidential nomination next year, aired his views last night on the Hoover debt moratorium, prohibition, internationalism, States' rights and the tariff.

In a fifteen-minute speech broadcast over the Columbia network, he renewed his attack on the dry law, which "has made cowards and hypocrites of men in high places" and bitterly protested the establishment of a huge Federal bureaucracy.

"We have felt something of the pangs of unemployment and the distress of idle plants," said Gov. Ritchie, "and the country has longed for leadership. We wanted it so much that, throwing aside political considerations and thoughts of partisan advantage, the American people responded almost unanimously when leadership came at last, and President Hoover recognized the disastrous effect a prostrate Germany would have first on Europe and then on us, and acted to avert the crisis with a year's moratorium.

"No one can say yet what the consequences of this step are going to be, but they are such to be momentous, and the only way the American people can meet them rightly is to face with seeing eyes and clear minds those things which now appear plain, and which must be recognized as factors in the ultimate equation.

"The allies pay their debts to us with the reparation money they get from Germany. If the allies do not get their money, there is little likelihood that we will keep on getting ours. This is one factor with which we will have to reckon. Nothing is to be gained by suppressing it or fearing it. We are that much farther on if we recognize it."

Speaking of European conferences called with the view of improving the continent's financial and economic conditions, Gov. Ritchie said that "it may be well enough for our Government to essay the role of being present on economic questions only, and not on political questions. But the fact is that the two can not be kept separate. It may be that our stake in European affairs is already too great and too direct for us to keep out of them. At any rate, we are not out of them. We are in them, and nothing is to be gained by trying to make believe that we are not. We can solve our problems better by recognizing that we are."

"If we have shut our eyes to the truth about prohibition," the governor added, "about the onrushing business depression, about the destruction of our export trade; about buying wheat which we dare not sell, about the duty of industry to its

Continued on Page 3, Column 7.

Caraway Drops Plan To Undergo Operation

(Associated Press)

Senator Caraway, of Arkansas, determined yesterday, after consultation with physicians, not to undergo an operation for kidney trouble, which had been contemplated.

The senator left the Naval Hospital, where he has been under observation, and said his condition was greatly improved. Physicians were hopeful that no operation would be necessary at all, but they withheld final decision until this fall. Meanwhile, Senator Caraway is going about his work.

ALEXANDRIA POLICE HEAD IS SUSPENDED

Theft of Groceries Charged by Two Witnesses; Hearing on Monday.

(Picture on Page Nine.)

Charged with "felonious breaking and entreing, with intent to steal," and with the theft of groceries from an ice box in the Alexandria City Market after closing hours Thursday night, the head of the Alexandria Police Force, Capt. W. W. Campbell, has been suspended from duty and will be given a hearing in Police Court Monday.

Julian Chauncey, a member of the firm of Chauncey Bros., whose refrigerator is alleged to have been raided by the police official, and Carl Winterwerp, who were hidden near the Chauncey stall, say they saw Capt. Campbell go to the ice box and take the articles, then followed him to Washington, where he delivered them to an apartment, which is alleged to be occupied by a woman with whom Campbell has been on friendly terms, and then returned to Alexandria, where they reported the circumstances to Commonwealth's Attorney Albert V. Bryan, who caused a warrant to be issued for Campbell's arrest.

When Campbell returned to Alexandria, about 10 o'clock Thursday night, he was summoned to Mr. Bryan's office and charged with the theft of the articles. Upon being confronted with the charge, Capt. Campbell is said to have fainted.

Present in the office with Mr. Bryan were Mayor E. F. Ticer and City Attorney Carl Budwesky, who had been summoney by him.

Capt. Campbell was released under $1,000 bond supplied by a professional bondsman. Later he was suspended from his command and Sergt. Thompson was placed in command of the force.

Capt. Campbell failed to appear for preliminary hearing in Police Court yesterday morning and the case was continued until Monday.

At his home yesterday, Capt. Campbell stated that he had "resigned" from the police force, because the commonwealth's attorney and city attorney "accused me of breaking into the City Market and stealing some goods." He refused to make any other statement and said he

Continued on Page 9, Column 5.

Former Assistant War Chief Is Dead

William Reid Williams Held Post During Wilson Term.

Richmond, Va., July 24 (A.P.).—William Reid Williams, 65, Assistant Secretary of War under President Woodrow Wilson and prominently identified with the usiness and social life of Richmond, died in a hospital here early tonight.

Mr. Williams was born in Birstol, Va., and came to Richmond as a young man. He was associated with various busines senterprises here prior to his service under the Wilson administration. At the time of his death he was associated with Harriman & Co., investment brokers, of Richmond and New York.

In 1893 Mr. Williams married Caroline E. Powell, who survives him, together with five children.

NEWS of the Surrounding States

Appears on Page 8 Today

a larger part in the movement against the Government.

With a military cabinet headed by Naval Capt. Carlos Froedden concentrating on law and order, there was a new movement of opposition under way in support of Pedro Blanquier, former Liberal premier, as a successor to President Ibanez. Blanquier came out of retirement recently to become premier, but held office only eight days.

Former Premier Blamed.

President Ibanez issued a statement charging that after Blanquier became premier he set out to cut expenses and eliminate departments to such an extent as to produce disorganization. He said that when the former premier arrived at a point of "attempting the annihilation of the national defense and suppression of the services of aviation" his cabinet had to fall.

Fire in one end of the hospital of San Juan de Dios today was believed to have no connection with the rioting. Forty patients were safely removed.

YALE MAN'S WIFE FOUND IN MOSCOW

Continued from Page 1

because something may now be done I can find no words to express my sentiments."

The family lived together in Moscow from 1917, through war and revolution, until 1925, when the son left for America and was followed in 1929 by his father.

Mme. Krynine said her son, who is 29 years old, recently was graduated with high honors from the University of California, and now is at Yale preparing for a doctor's degree in geology.

"As for food," Mme. Krynine said, "I get along very well. I receive $50 a month from my son, and that makes 97 rubles. I have a food card and my son and husband also send me various foods from America."

Mme. Krynine is unemployed and spends most of her time at home studying English. Indicating a pile of English grammars on a table, she said in halting English, "You see I am already beginning to learn."

Lady Astor and Shaw left last night for a two-day visit to Leningrad, after the former had failed in an effort to see high officials of the secret police in the interest of Mme. Krynine. Lady Astor indicated she would pursue her plan on return here and also seek to interview the professor's wife.

New Haven, Conn., July 24 (A.P.). Prof. Dmitri P. Krynine, of Yale University, today hoped that through the intervention of Lady Astor and George Bernard Shaw, Soviet officials would grant his wife the permission, repeatedly refused in the past, to leave Russia and join him in this country.

The professor cabled both, through the British Embassy in Moscow, Wednesday. This step was taken after repeated requests to officials of the Soviet government, which he served for twelve years, were ignored, while his wife continued to meet rebuffs in her efforts to come to the United States.

(Associated Press.)

The State Department said yesterday Prof. Dmitri P. Krynine, of Yale University, has made no arrangements to get his wife, who is now in Russia, into this country. Prof. Krynine has attempted to make such arrangements, officials said, but was told they could not be made until his wife was out of Russia.

Under the usual procedure, if she escaped from Russia, she would apply to an American consul to obtain permission to enter this country, and then the question of how long she could stay would be determined.

Labor Department officials said that so long as Krynine is in this country in a professoral capacity as a nonquota immigrant, his wife and minor children have a right of entry under the immigration laws.

Royal Party's Hop In Dirigible Delaye

King and Queen of Siam Told Weather Halst Los Angeles Trip.

Lakehurst, N. J., July 24 (A.P.).—Cloudy skies this afternoon caused tentative postponement of the flight of the King and Queen of Siam and their royal party in the United States naval dirigible Los Angeles.

The royal party boarded the airship at 4 p. m. (E. S. T.), but was disappointed when told weather reports were not favorable for an immediate take-off.

They went to the home of Capt. Shoemaker, commanding officer of the naval station, for dinner. If weather cleared, the flight might be made tonight, officers said.

Lone Thief Gets $4,100 From Nashville Bank

Nashville, Tenn., July 24 (A.P.).—The Tenth and Woodland street branch of the American National Bank was held up this afternoon by a lone bandit who escaped in an automobile with money estimated at $4,100.

B. & O. Freight Cars Plunge Into Allegheny

Pittsburgh, July 24 (A.P.).—Three Baltimore & Ohio freight cars plunged 50 feet into the Allegheny River from the Thirty-third street trestle today after seven cars left the rails when a truck broke.

The Capitol Limited and other passenger trains were rerouted. No one was injured.

NOTICE TO SUBSCRIBERS

While enjoying your vacation you may have the news from home brought to your summer address by The Washington Post without additional charge. Simply call The Post Circulation Department—National 4205, and give your vacation address. Be sure to say, "I am at present a subscriber to The Washington Post."

THE WASHINGTON POST

STIMSON WILL AVOID DEBT TALK IN BERLIN

Secretary Quits London; To Visit Von Hindenburg in Germany.

Continued from Page 1.

ference and supplementary conversations which he has had in the British capital.

In a transatlantic telephone call to Acting Secretary Castle of the State Department, the Secretary reported on his talks with French and German officials after the formal close of the conference.

The call was made in time for the Acting Secretary to give President Hoover details of the conversation before the Chief Executive left for his camp on the Rapidan.

Acting Secretary Castle said Stimson had advised him he had not been discussing with German officials any question of new financial aid from the United States.

The Secretary added no financial problems would be discussed during his coming stay in Germany. Castle said the Cabinet member's attitude in this respect was governed by the fact that such questions had been referred to a committee to be appointed under the provisions of the London ministers' agreement.

Plans to Meet Hindenburg.

Mr. Stimson added, the Acting Secretary said, that he was making the trip to the German capital to carry out arrangements he had made two months ago before sailing for Europe to meet German officials other than those he saw in London.

An increase of good feeling on the part of both the French and Germans was reported by the Secretary.

The Secretary's plans were said to include a talk with President von Hindenburg. The Acting Secretary said he believed Mr. Stimson would leave Berlin Monday.

In response to questions regarding the work of the committee to be appointed to study the question of German credits, Castle predicted their investigations might last for some months. So far, he said, there has been no suggestion that an American be a member of the committee. He had previously expressed the belief a representative of private bankers would participate.

(United Press.)

Disarmament will replace debts and reparations next week as the chief concern of the State Department.

Though the subject is different, it is just as conducive to headaches, for the President wants to insure real progress at the disarmament conference to be held at Geneva next February and the French, apparently, have different ideas.

The French disarmament note of Tuesday, addressed to the League of Nations, amounted to a frank repudiation of all the ideas such nations as the United States have about disarmament.

Now it is up to the State Department to study the situation and advise the President of the prospects, at the moment as dubious as ever they were as regards real reduction of arms.

Domestic Problems Press.

President Hoover is likely to be busy with domestic problems unless there is a sudden unfavorable change in the European financial situation, which is not anticipated. He left early yesterday afternoon for his Rapidan River camp, hoping for a real week-end of complete rest. Such subjects as wheat and coal await him here. He undoubtedly will make a personal analysis of the French disarmament note.

The real study, however, will fall to Acting Secretary of State William R. Castle, jr. Castle said yesterday he read the French note hurriedly when it was published Wednesday. He left last evening for a week-end at Hot Springs, Va., and will resume study of the note Monday.

President Hoover is very anxious to make some progress with disarmament, and to start with the February conference at Geneva for which preparations have been made during several years.

French Position Difficult.

On its surface, however, the French note, sent to the League of Nations as a preliminary report upon the state of French armaments, left little hope that any progress can be made unless France changes her mind.

It will be the duty of the State Department to find whether the French mean what they say, which is that they must have a big army regardless of anything, and to find whether they really will maintain this view at Geneva, if the meeting is held.

It is known that the French do not want the meeting to be held next spring. Their reason shows the difference between French and American viewpoints on disarmament. The French would like to wait until after their elections, fearing they might be maneuvered into reduction. There are elections over here, too, in the autumn, but any administration that could show progress toward disarmament would increase its prestige.

Hoover Rests in Face Of Problems at Home

Orange, Va., July 24 (A.P.).—President Hoover arrived at his Rapidan camp late today hoping to get a week-end of complete rest before plunging into problems which have accumulated since he began negotiations concerning the German financial crisis.

The Chief Executive left the Capital early in the afternoon and made a leisurely trip to his mountain retreat. The small party of guests for the week-end included Senator Vandenburg (Republican), of Michigan, former Senator Baird, of New Jersey, and Mrs. Baird, Henry Robinson, of Los Angeles; Mark Sullivan, Byron Price, chief of the Washington Bureau of Associated Press, and Mrs. Price, Theodore Joslin, one of the President's secretaries, and Capt. Joel Boone, the White House physician.

For the first time in several weeks, Mr. Hoover did not bring a stenographer with him, as he planned to do no work while at the camp.

Hearing Dates Are Set Upon Rail Rate Increase

(Associated Press)

The Interstate Commerce Commission yesterday announced hearings on the 15 per cent freight rate increase asked by the railroads would be held at Portland, Oreg., August 12; San Francisco, August 17; Dallas, Tex., August 21; Salt Lake City, August 24; Kansas City, August 26, and Chicago, August 31.

Dietetics of Diplomacy Draw Envoys to Berlin

By JOHN J. DALY

On to Berlin!

Once that was a war cry. Now it's a dinner call.

The barnstorming statesmen of seven nations will banquet next in the German capital.

Forgotten is the rare roast beef of Merry England. The pate-de-fois-gras of France is but a memory. Or, as they say on the Seine, a souvenir.

Now loom visions of wienerwurst und kartoffelsalat with, perhaps, a seidel on the side. On the morning after, zimpfkuchen und strusselkuchen mit kaffee au kirsch, to prompt the compliment, "Die Deutsche kuche gesallt mir!"

A grand life, statesmanship, with its innumerable banquets—from Dan to Beersheba.

Trouble is, getting adjusted to one menu and having it replaced by another, so soon, and in a different language; but food is really the language of diplomacy.

• • • •

SECRETARY OF STATE STIMSON had just polished up his best Parisian when he was back again in the vernacular of the mother tongue—and now he goes for the gutturals of Germany. There are four more countries and as many banquets, if all the invitations are accepted. Unless the situation in Seville changes rapidly the conferees may be called upon to visit Spain—for un gran gaspacho. And all is not well down in Santiago, Chile—third call for cazula!

It's a great life. Secretary Stimson had just mastered the art of spinning spaghetti on a fork under Sig. Mussolini's tutelage when he was off to an English mutton chop and—shh!—a draught of Guinness.

Now, Chancellor Bruening is staging an old-fashioned German picnic for the Americans who have gone to Berlin ahead of the other nationals.

The main idea is to get Uncle Sam's Secretary of the Treasury aside and have a little talk with him on the financial situation. Mr. Mellon is the monied man of the party. A Secretary of State is all right in a conference hall; but after all is said and done, money talks.

Some of the guests at the picnic will be Count Scherein von Krosick and Carl Melchior, the bankers, and Herr Schmidt, director of the German Dye Works. This, of course, doesn't mean they are going to give the Americans the works. There is a friendlier spirit, captured from a free rendition from the German of Edward Fitzgerald's translation of Omar Khayyam:

A sheaf of protocols beneath the bough,
A pumpernickel loaf, a jug of suds, and Thou
Beside me singing in the Vaterland,
Ach! Vaterland were paradise—and how!

Oh, to be in Berlin, now that Stimson's there!

• • • •

ON Sunday—tomorrow—Chancellor Bruening and Foreign Minister Curtius—who is no kin, by the bye, to our own Vice President—are to take Secretary Stimson outside Berlin to the Gold Club. They were anxious to have the Secretary of the Treasury go along—but a gold club is no novelty to Mr. Mellon. It is understood, on good authority, that he holds a gold club over the head of all these nations.

At night, the international diners meet again in the chancellor's palace, for another banquet, in the rooms made famous by the historic personality of Bismarck—a herring dinner, no doubt.

It taxes the ingenuity to keep up with these sybarites. They are all over Europe.

By Monday noon Secretary Stimson is expected to be on his way out of Germany.

Secretary of the Treasury Mellon will take up his holiday on the Riviera.

• • • •

MOST of the British, Italian, Belgian and other diners-out will be back at their own tables, eating food prepared by native chefs, tucking their napkins in at their necks, smiling and remarking in a jovial way to the ladies across the tables:

"Well, after all, there's nothing like a good, home-cooked meal."

Which, of course, will please the wives.

McAdoo Is Boomed By Woman Writer

Voters' Magazine Assails Smith and Roosevelt; Young Is Silent.

"A Clarion Call to Democracy" is the title of a front-page editorial in the August number of the Woman Voter, indorsing William Gibbs McAdoo for President on the Democratic ticket in 1932 and gives Owen D. Young's reply to a letter sent him by Mrs. Jesse W. Nicholson, of Chevy Chase, Md., editor of the magazine. The letter says that "he has never been in politics and has no thought of entering that field, and therefore, he would not state his views on prohibition."

The editorial goes on to say, "Well may we ask do they intend to let the Democratic party remain a permanent annex of Tammany and all that Tammany Hall stands for? Is the brains, vision, and leadership in the South and West a thing of the past? Are the fires of patriotism extinguished by the lure of Tammany gold?

"The nomination must not go to Alfred E. Smith or Franklin D. Roosevelt by default. It would be difficult to mention a candidate that would not be preferable to Smith or Roosevelt."

Post Classified Ads reach alert readers who respond "the first thing in the morning."

Watson Opposes Special Session

Republican Floor Leader Says Convocation Is Unnecessary.

(Associated Press.)

Senator Watson, of Indiana, Republican floor leader, said yesterday he saw no raeson for a special session of Congress.

The Indianan said the special session that Representative Treadway (Republican), Massachusetts, proposed be called "not too far in advance of the regular session time" would be entirely unnecessary.

"The House can elect a temporary Speaker and put the debt moratorium plan by in a day if they want to," the senator said, "and if they don't want to it simply doesn't make any difference."

"So far as the Senate is concerned," he added, "we are as much organized now as we ever are."

Senator Pittman Sails Home.

Shanghai, July 24 (A.P.).—Senator and Mrs. Key Pittman, sailed today on the liner President McKinley for San Francisco after spending a day in Shanghai. The Nevada senator conferred with Chang Loy, secretary of the ministry of finance. Senator Pittman recently toured the Orient studying the silver problem.

Autogiro's Sky Antics Thrill Writer-Guest

Society Editor of The Post Goes Aloft in Queer Craft With Amelia Earhart at Controls; Skips Heart Beats.

How it feels to ride in an autogiro with Amelia Earhart is described in the following article by Miss Stella McCord, society editor of The Washington Post, who yesterday was invited for an airspin by the famous aviatrix.

By STELLA McCORD.

A conglomeration of greasy belting and iron hooks weaving in and out about your shoulders; goggles, brown and thick like doughnuts, on your eyes; heavy bands locked about your knees; racing through your mind sketchy instructions about parachutes and ten-second counts before leaping to earth in case of accident; your hair flying, your heart beating.

It was Friday, your birthday, and you were strapped in a straightjacket in an autogiro. It was Amelia Earhart's autogiro and you were the second woman ever to be invited for a spin with the famous aviator piloting an autogiro. Cameras clicked; a dozen men, safe and sound on the ground, looking on. It was too late to back out. Besides, Amelia Earhart was behind you at the controls. Everything was all right.

There was an earsplitting noise, followed by yellow wings flapping above you; they were going round and round, faster and faster. You remembered the merry-go-round at the county fair years ago when you picked the highest bouncing horse prancing to the noise of the loudest hurdygurdy. You loved that. But this—— Then you thought of the flying baskets that whirl out over the Pacific at Santa Monica's pier; you thought of a long airplane trip from the Atlantic out into the West when your plane got lost in six different storms in as many different States. You remembered that people went deaf for no reason at all.

The four yellow blades whirled with lightning speed; the motor pounded like the great machinery belts that bang in your ears when you take ether in some ghastly hospital; you skimmed forward as heavy wheels splashed through mud. One fierce grind of the motor and you were off.

With the smooth grace of a canary the small golden plane soared toward the Monument, and white buildings, closing in toward the Potomac, began to look like a little toy shop you visited once in a far off land on the Mediterranean. Land and water seemed a long way off and above you—nothing but that endless roar and restless quartet of whirling blades. Then something happened.

The awful noise diminished although the queer orange wings continued in a dizzy whirl. You were floating in a thin area of mist with the Capitol far below you and looking very peaceful and safe. For something surely had happened. Had the motor failed and did Miss Earhart know it? It was very cool and quiet and you suddenly discovered that the plane wasn't moving at all. Like that time, thousands of feet above the Alleghenies, your heart bounced, stopped and turned right over. The other time the pilot was changing gears and you didn't know it. But you don't change gears on autogiros. What had happened?

You couldn't turn around to find out, for you were strapped in like a naughty child, and, any way, you would be too proud to make inquiry. Besides, Amelia Earhart was at the controls and everything would be all right. Far below you a blimp was making straight for the Potomac. It toppled, tipped and finally sank, you thought, right into the water. You envied its passangers. Water seemed safer than Senate halls, and your tiny plane seemed undecided just what to do.

Then the terrific noise began and you felt safe. You loved it and wished the airport weren't so near. It was fun, after all, soaring with the clouds—and Amelia Earhart

SOVIET REACHES OUT TO INNER MONGOLIA

China Shows Concern Over Russian Activity; Japan Also Is Affected.

Peiping July 24 (U.P.).—The Chinese government is beginning to show serious concern about the developments in Sinkiang and Inner Mongolia, where Soviet influence has become so great that Chinese officials are openly flaunted by the local rules. Plans are announced for expeditions into Sinkiang and the northwest generally, designed to repair Chinese control.

Warnings have been made by travelers for several years past that Chinese neglect would lose control of this vast and potentially rich region if something was not done soon. Thousands of Russians entered the district, and trade has been diverted almost entirely through Russia.

North China already has suffered considerably by the loss of this important trade, which moved through Kalgan to Peiping and Tientsin. Lack of communications along the route and the presence of roving bandits who attacked caravans have almost entirely stopped the trade in furs, metals and camel's hair.

Soviet Ships Merchandise In.

Soviet Russia has apparently gauged the trade possibilites of the region, and is reported to have sent large quantities of Russian manufactures there. Importers in Tientsin and elsewhere in China have suffered thereby.

Letters recently received here have come from Urumchi through Russia and Manchuria, instead of following the old route through inner Mongolia. This is evidence of the fact that communications with Sinkiang are now almost entirely through Russia.

Although some Chinese leaders have been aware of the danger of losing control of this vast region, civil wars have engrossed so much attention that the government was helpless to act. Now, however, the sum of $1,000,000 silver has been set aside to pay for a scientific exploration party to study the geographical, biological, anthropological and archeological conditions in the northwest.

It remains to be seen whether the government has waited too long. Sinkiang, or Chinese Turkestan, has been virtually independent of China for many years, and Russians have been a power in the region, growing greater every year. It is possible that Russian influence has become so great that it can not be relaxed.

Japan Shows Great Concern.

Japan has watched developments in this region with concern. A number of attempts have been made to discover the mineral wealth of the region by Japanese explorers, but the local authorities are suspicious of such attempts, and even held up Sir Aurel Stein's scientific expedition this winter on that account.

A party of Japanese traders, sheep raisers and farmers, graduates of the Colonization College of Tokyo, are planning to start for inner Mongolia this summer, hopeful of founding a colony which will give Japanese a foothold there.

From present indications, Sinkiang and inner Mongolia promises to be the site of a three-cornered battle for control such as has existed in North Manchuria, with Russia, Japan and China as the protagonists. As in north Manchuria, the Russians have a big start, the Japanese are not far behind, while the Chinese are well in the rear. Now that China has entered the battle in earnest, the attempt will be watched with much interest.

Queer Waterspout Startles Beholders

Descends Upon Another Cloud With Strange Humming Sound.

Seattle, July 24 (U.P.).—Pedestrians stopped and looked upward, golfers hesitated in their play, workmen put down their tools when a musical humming persisted, and then spectators saw what was generally said to have been one of the most peculiar sights ever seen in the skies hereabouts.

A queer cloud, appearing like an "aerial waterspout," descended upon a darker cloud below until the point of the cone seemed to enter the dark cloud and draw its sustenance from its interior. The spiral grew larger, while the black cloud diminished in size. Then the cone rose until it disappeared in a heavy bank of clouds. The humming sound ended with its disappearance.

Observers were unable to tell exactly what it was, but believed it was in the nature of a tornado.

Swedish "White Coal" Gains.

Malmo, Sweden, July 24 (U.P.).—Sweden's "white coal"—its enormous supply of water power—furnishes nearly all light, heat and power in the country, and it also comprises a part of Sweden's invisible export. Thus more than 31,000,000 kilowatts are sent by submarine cable to Denmark.

MOVEMENT OF STEAMSHIPS

New York, July 24.

ARRIVED FRIDAY.

George Washington, from Hamburg.
Aquitania, from Southampton.

SAIL SATURDAY.

Minnekanda, for London.
Milwaukee, for Hamburg.
United States, for Copenhagen.
Cypria, for Barcelona.
Stavangerfjord, for Oslo.
Laconia, for Liverpool.

SAIL MONDAY.

West Eldara, for Antwerp.

SAIL TUESDAY.

Sac City, for Rotterdam.
Exeter, for Mediterranean.

SAIL WEDNESDAY.

George Washington, for Hamburg.
Aquitania, for Southampton.

REPORTED BY RADIO.

De Grasse, from Havre; due at pier 57, North River, Saturday.

Britannic, from Liverpool; due at pier 59, North River, Sunday.

Vulcania, from Trieste; due at pier 84, North River, Sunday.

Transylvania, from Glasgow; due at pier 56, North River, Sunday.

American Shipper, from London; due at pier 39, North River, Monday.

Kungsholm, from Gothenburg; due at pier 97, North River, Monday.

Westernland, from Antwerp; due at pier 59, North River, Monday.

Minnewaska, from London; due at pier 59, North River, Monday.

Rotterdam, from Rotterdam; due at Fifth street, Hoboken, Monday.

Majestic, from Cherbourg; due at pier 59, North River, Tuesday.

Ile de France, from Havre; due at pier 57, North River, Tuesday.

Republic, from Hamburg; due at pier 4, Hoboken, Tuesday.

Karlsruhe, from Bremen; due at Fifty-eighth street, Brooklyn, Tuesday.

Aquitania, from cruise; due at pier 54, North River, Tuesday.

Columbus, from Cherbourg; due at Fifty-eighth street, Brooklyn, Wednesday.

SPECIAL NOTICES

Window SHADES; Floor Coverings; SCREENS; prompt econ. service. KLEEMATT, 11th and G. Nat. 1200.

C. W. U. PLANS MADE FOR MEDICAL UNIT

Dr. Canby Robinson Finishes Report After 18 Months of Investigation.

Plans for the development of the George Washington University Medical School are presented in a report which was made yesterday, the result of eighteen months' work. Should the recommendations be carried out, it is believed that the three-way agreement between the university, Garfield Hospital and the Washington Home for Foundlings to cooperate in the establishment of an important medical center would be dissolved in favor of an elaborate development program by the medical school.

The report was prepared by Dr. G. Canby Robinson, head of the Cornell Medical Center, and Dr. Allen M. Chesney, dean of the Johns Hopkins Medical School. Only a part of their findings was made public yesterday by Dr. Cloyd Heck Marvin, president of George Washington University.

Four fundamental questions are put forth and answered in the report. They follow:

1. Is the country in need of another first-class new medical school, comparable, for example, to those which recently have ben established at Vanderbilt and the University of Rochester?

2. If so, is Washington the proper place for the location of such a medical school?

3. If so, is George Washington University the proper institution to develop such a school?

4. If so, how should George Washington University proceed to develop a first-class medical school?

George Washington University was held the proper institution to develop the program, "if the university is willing to assume the financial burden that the development and maintenance of a real university medical school entails."

ZEPPELIN AT BERLIN ON FLIGHT TO ARCTIC

Continued from Page 1.

Mayor Heinrich Sahm, the Russian Ambassador and a group of other officials.

Two American Arctic experts, Lieut. Comdr. Edward H. Smith, of the United States Coast Guard, and Lincoln Ellsworth, are among the 46 men on the expedition.

Reminiscing here about former Arctic exploits, Ellsworth said: "I felt very sad when cruising over Berlin today. I spotted the Kaiserhof Hotel, where I stayed with Roald Amundsen in 1926, coming from Italy on the way to Spitzbergen for the Norge expedition. The memory of that splendid man and eminent explorer can never be effaced from the minds of those who had the privilege of working with him."

Lieut. Comdr. Smith said he believed the present Zeppelin expedition would be of value to future study of glacial conditions in the Greenland region. He will be intrusted with the work of making ice and navigation observations.

Son of a whaling master, Smith was born in Marthas Vineyard and at the age of 41 is a well-known figure in oceanographic circles.

He has had ten years of patrol duty in the North Atlantic to observe icebergs and to report their movements to steamships. During this time he has worked out a system for predicting how many bergs would annually drift into the traffic lanes from Newfoundland.

Family Keeps Name Euphony.

Fairmont, W. Va., July 24 (A.P.).—The Ben Kerns family is one of euphony. A seventh son, born the other day, has been named Fester. The other boys are Chester, Lester, Vester, Mester, Nester and Kester.

Hickey-Freeman CUSTOMIZED CLOTHES

Trousers and Knickers Reduced

This Offering Embraces Our Entire Stock of Flannel and Serge Trousers and All Knickers.

$5.00	*Linen Knickers*	$3.75
$10.00	*Trousers and Knickers*	$7.50
$12.00	*Trousers and Knickers*	$9.00
$15.00	*Trousers and Knickers*	$11.25
$18.00	*Trousers and Knickers*	$13.50
$22.50	*Trousers and Knickers*	$16.87
$25.00	*Trousers and Knickers*	$18.75

Goldheim's

Apparel for Gentlemen . . . Established 1875
FOURTEEN HUNDRED AND NINE H STREET

Lindberghs' Route Touches U. S. Farthest Point North

Japanese "Cradle of Blizzards" Also to Be Dared by Aviator and His Wife on Flight to Orient by Way of Canada.

Some of the wildest and least visited inhabited portions of the globe are included in the revised itinerary of Col. and Mrs. Charles Lindbergh's good-will flight to Japan and China, says a bulletin from the headquarters of the National Geographic Society, describing some of the chief stopping places announced by the fliers.

The great circle the Lindberghs have chosen via Ottawa, Moose Factory, Churchill, Baker Lake, Aklavik, Point Barrow, Nome, Karaginskii, Petropavlovsk, Nemuro and Tokyo—a total distance of about 7,100 miles—has never been flown in its entirety before, although Canadian airmen have charted the section between Ottawa and Baker Lake, and in the vicinity of Aklavik.

Ottawa, first stop after leaving the United States, is the capital of the Dominion of Canada, a picturesque city of waterfalls, bold bluffs and magnificent buildings.

From Ottawa the Lindberghs will plunge almost immediately into the forested wildernesses of southern Quebec and eastern Ontario. Near the foot of James Bay gasoline and supplies will be waiting at Moose Factory, southernmost settlement of a region rich in the history and traditions of the old Hudson Bay Co.

Churchill, 800 miles farther north, is Hudson Bay's principal seaport, and the end of the farthest north railroad line connecting with the rest of Canada. Edmonton, Alberta, is 1,000 miles nearer to England, via Churchill, than it is via Montreal. This part of Canada is called the world's greatest continuous swamp.

From Churchill, Baker Lake is almost due north. Large schooners can be navigated up Chesterfield Inlet from Hudson Bay to Baker Lake, a distance of 300 miles.

Northwest of Baker Lake the Lindberghs will traverse the wildest and least-known section of their flight. Here is real barren land. A few prospectors and an occasional Indian fur trapper are the only inhabitants. Rocks and a great maze of lakes are all that the fliers will see until they cross the Arctic Circle and arrive at Aklavik, near the mouth of the MacKenzie River.

Aklavik marks the end of the most northerly air mail line on the continent, a fortnightly service which runs north along the MacKenzie River 1,800 miles from McMurray (Fort Murray), Alberta. From Aklavik the great circle route will take the Lindberghs to Point Barrow, Alaska, farthest north bit of United States territory. Few sections of the earth are as dreary as this stretch of Arctic coast, which is open to navigation only six weeks in the year. The town of Barrow, however, has its school, churches, frame dwellings and many old warehouses, the latter relics of the palmy days of whaling.

Nome, around the corner from the Bering Strait, will be the last stop on the North American mainland.

A barren, rocky coast will be the Lindberghs' first view of Asia. The extreme eastern end of Siberia is almost as desolate and uninhabited as northern Canada, but as their plane continues southward to the Kamchatka Peninsula, a land of alternating grass-covered sandhills and forests, backed by a range of volcanic mountains, they will see the cultivated farms of immigrants from Soviet Russia. Karaginski Island, their first stop, a fur-trading post, has a good roadstead and a few crude habitations, but Petropavlovsk, the capital of the district, is a real city.

On a map of the world the Kuril Islands appear to be a convenient series of "stepping stones" from Kamchatka to Japan. But fog enshrouds them constantly and storms lash them days at a time. Like the Aleutians, the Kurils are a string of volcanic peaks, dead and alive, whose heads protrude above the cold and stormy waters of the north Pacific.

Hokkaido, the island on which Nemuro is located, lies north of the Japanese "mainland," Hondo. Like the rest of Japan, it is a region of volcanic disturbance. At the southern tip of the island, over which the Lindberghs will fly en route to Tokyo, rises the rocky promontory of Hakodate, the "Gibraltar of Japan."

French Wheat Use Boosted.

Paris, July 24 (A.P.).—The Journal Officiel will publish tomorrow a new decree raising from 85 per cent to 90 per cent the proportion of native wheat which must be incorporated in bread flour.

Toronto Brokers Suspended.

Toronto, July 24 (A.P.).—W. G. Shedden, of the brokerage firm of William G. Shedden & Co., members of the Toronto Stock Exchange, was suspended from trading on the exchange today.

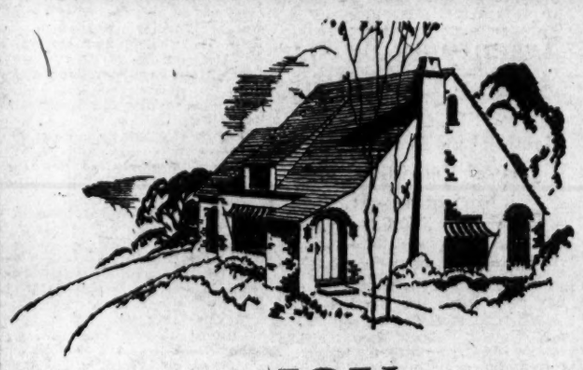

What a JOY *One Experiences Coming* HOME

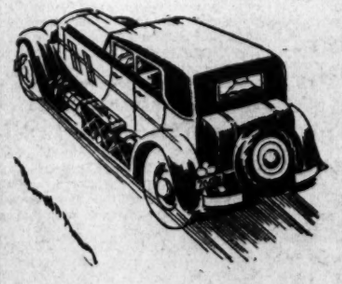

ONE expects on vacation to put up with the limited accommodations at hand. But for the rest of the year what a wonderful thing it is to live according to your own ideas of comfort, convenience, environment and independence. That's only possible in a home of your own.

A CHOICE selection of extraordinary values in homes and apartments for rent and for sale, to suit your manner of thinking and desired mode of living, is offered in the

The Sunday Real Estate Section
and the
Classified Advertising Section of
The Washington Post

DEMOCRATIC CHIEFS PLAN PARLEY TODAY

Smith, Roosevelt and Others to Gather at Resort; Dry Group Makes Threat.

New York, July 24 (A.P.).—State and national political figures will meet tomorrow at a Long Island luncheon which may prove to be a factor in crystallizing sentiment for a Democratic presidential candidate in 1932.

It will be the first meeting of Gov. Franklin D. Roosevelt and former Gov. Alfred E. Smith, nominal leader of his party, since the return recently of James A. Farley, State Democratic chairman, from an observation tour of Western States.

It also will be the first time Mr. Roosevelt and Mr. Smith have sat down together in the past several months during which the former's name has come to be mentioned frequently as the next presidential candidate of his party.

Whether politics will be discussed none of the leading figures in tomorrow's party at Canoe Place Inn, at Hampton Bays, would say. No announcement was made of the invitation list either, although it was indicated the two important personages of the Democartic party in New York State would be surrounded by a large group of admirers.

Former Gov. Smith was defeated candidate for President in 1928. Local leaders say he has given no sign of opposition to the possible aspirations to the Presidency of his old-time associate who succeeded him as governor.

Politicians hereabouts have expressed the opinion that the recent utterances of Mayor Anton J. Cermak of Chicago on his visit in New York have helped to focus attention upon Mr. Roosevelt as presidential timber. Mayor Cermak remarked that the governor is "wet enough" to satisfy Chicago's wet Democracy; that Mr. Smith apparently is in favor of Mr. Roosevelt and is not seeking the nomination himself.

(United Press.)

Dr. Arthur J. Barton, the Atlanta cleric, who, with Bishop James Cannon, led the Southern Democratic campaign against Alfred E. Smith in 1928, yesterday started a campaign against Democratic nomination of Franklin D. Roosevelt next year.

Dr. Barton, now head of the National Antisaloon League, issued a statement asserting Mr. Roosevelt was "thoroughly wet," and warning Democratic party heads that if they failed to learn their lesson in 1928, "it will be necessary to give them another lesson in 1932."

Arrest of Customs Guards Is Sought

Accused of Endangering Excursionists in Gun Battle at Border.

Detroit, July 24 (A.P.).—Warrants charging careless use of firearms and felonious assault were recommended by Assistant Prosecutor George S. Fitzgerald today for the two customs border patrol inspectors who figured in a gun battle with rumrunners in Lake St. Clair Tuesday night.

The inspectors are Clarence E. Fish and Arthur Weisolowski, who fired more than 30 shots at an escaping rum boat during a pursuit near the excursion steamer Ste. Claire. A bullet from Inspector Fish's gun struck Arthur Gajeski, a passenger on the steamer.

Fitzgerald said he would oppose any attempt to move the case to Federal jurisdiction.

The warrants were recommended after passengers on the steamer made statements to Fitzgerald today in which they said they saw the officers firing at the rumrunners while they were near the steamer.

DIED

BRAMMER—On Thursday, July 23, 1931, at her residence, 1851 California street northwest, ELEANOR NICHOLSON, beloved wife of George E. Brammer, devoted mother of Richard H. Tilley, daughter of the late H. W. D. Nicholson and Mary Janvier Nicholson and sister of Mrs. L. Q. C. Lamar and Mrs. Harry Kimmell.
Funeral from the residence of her sister, Mrs. L. Q. C. Lamar, 1709 Lanier place northwest, on Saturday, July 25, at 2 p. m. Interment Oak Hill Cemetery. Service by W. W. Chambers Co.

GOUCHER—On Thursday, July 23, 1931, at 6:40 p. m., EDWARD, beloved husband of Minnie Goucher (nee Schneider).
Remains resting at Lee's funeral home, 322 Pennsylvania avenue northwest, where services will be held on Monday, July 27, at 11 a. m. Interment at Arlington National Cemetery.

MAAS—On Thursday, July 23, 1931, at George Washington University Hospital, PAUL L., beloved husband of India B. Maas; a member of Columbia Typographical Union No. 101.
Funeral services at Hyson's parlors, 1300 N street northwest, on Saturday, July 25, at 3:30 p. m. Interment at Fort Lincoln Cemetery.

OFFENDACHER—On Friday, July 24, 1931, at Georgetown University Hospital, FRED G., husband of Lola E. Offendacher.
Remains resting at the W. W. Chambers Co. funeral home, 1400 Chapin street northwest. Notice of funeral later. Interment at Leakesville, Va.

FUNERAL DIRECTORS

J. WILLIAM LEE'S SONS
FUNERAL DIRECTORS.
CREMATORIUM
332 PA. AVE. NW. NATL. 1384 & 1385.

CHAS. S. ZURHORST
301 EAST CAPITOL ST. LINCOLN 6372.

P. J. SAFFELL
733 5th st. nw. Natl. 0537.

Frank Geier's Sons Co.
1113 SEVENTH ST. NW Telephone
Modern Chapel NATIONAL 2473

Clyde J. Nichols, Inc.
4209 9th St. N.W. Col. 6324.

THOS. S. SERGEON
1011 7TH ST. NW. Telephone Natl. 1090.

JAMES T. RYAN
317 PA. AVE. SE. Atlantic 1700.

WM. H. SARDO & CO.
412 H ST. NE. Phone Lincoln 0524.
ESTABLISHED 1870.

JOHN R. WRIGHT CO.
1337 10th st. nw. Phone North 0047.

AMBULANCES
Best in Town. Local Call.... $4.00
Call
Chambers Co. Col. 0432

FUNERAL DESIGNS

GEO. C. SHAFFER 900 14TH ST. NW
Expressive Floral Emblems. Phone
Moderate prices. Open eve. & Sun. Nat. 0100

GUDE BROS. CO., Florists
1212 F STREET. National 4276
APPROPRIATE FUNERAL DESIGNS.

EVANGELIST'S SON AND BRIDE

Associated Press Photo.

Rolf McPherson, son of Aimee Semple McPherson, evangelist, and his bride, the former Lorna Dee Smith, of Alva, Okla., are on a honeymoon after their marriage before an audience of 5,500 at Angelus Temple, Los Angeles. Mrs. McPherson performed the wedding ceremony.

Maj. Gen. James E. Fechet Will Retire in December

Chief of Air Corps Dates Army Career From War With Spain.

Contrary to general expectations in military circles, the Army will lose from active service one of its most interesting figures when Maj. Gen. James E. Fechet completes his term as Chief of the Air Corps next December 19, and retires.

Gen. Fechet has informed friends of his purpose to retire when his term as air chief ends, although he has not yet made formal application for retirement. Approval of his request is expected without delay when it is presented.

Gen. Fechet's has been one of the romantic careers in the Army. Born in Fort Ringold, Tex., on August 21, 1877, the son of Lieut. Col. Edmond G. Fechet, the chief of the Air Corps grew up among cavalrymen in the days of Indian fighting, and when the Spanish-American War came along he enlisted as a private. He was seriously wounded at San Juan Hill and discharged from service as a sergeant to be appointed a second lieutenant of Cavalry.

He saw service in the Philippine insurrection, and with Gen. Pershing in the United States Punitive Expedition into Mexico in 1916. In the World War he reached the rank of colonel, reverting to major on June 30, 1920. He was named lieutenant colonel a month later. In the meantime he had become actively interested in aviation, and was placed on duty with the aviation section of the signal corps in 1917. He won a rating of reserve military aviator in 1917, after training at Scott Field, Ill., and the following year he was rated a junior military aviator. He had command of various flying fields during the war, and in August, 1920, was permanently transferred to the Air Corps. In 1924 he was named commandant of Air Corps Advanced Flying School at Kelly Field, Texas. On April 27, 1925, he was appointed brigadier general and assistant chief

MAJ. GEN. JAMES E. FECHET

of the Air Corps, and on December 13, 1927, he became major general and chief of the corps, succeeding Maj. Gen. Mason M. Patrick, who retired.

Vigorous and enthusiastic, with still ten years to go before he must retire for age under the law, it had been thought by many in the Army that Gen. Fechet would continue in active service after his term as chief of the corps, reverting to his rank as colonel.

Gen. Fechet said yesterday that he had made no plans for his future activities beyond December, when he will retire.

Judge Scorns Daylight Saving Time for Court

Steubenville, Ohio, July 24 (U.P.). Common Pleas Judge J. S. Paisley didn't approve of daylight saving time, so he issued an order stipulating that court should begin at 8:30 a. m. and that none of the clocks in the courthouse be touched.

It was indicated that a petition might be presented to the city council asking that the town clock be moved ahead as a matter of public convenience, or that its face might be covered until September 27.

DIED

POPE—On Thursday, July 23, 1931, CATHERINE M., beloved daughter of Harry B. and the late Celia Pope (nee Dorgan).
Funeral from her late residence, 139 E street southeast, on Saturday, July 25, at 8:30 a. m.; thence to St. Peter's Church, where requiem mass will be said at 9 a. m. Relatives and friends invited. Interment Mount Olivet Cemetery.

REDDING—On Friday, July 24, 1931, at 2 a. m., MARGARET S., widow of Charles C. Redding.
Remains resting at the funeral parlors of John R. Wright. Funeral from Oak Grove, Va., on Sunday, July 26.

ROBINSON—Suddenly, on Wednesday, July 22, 1931, MARGARET JANE, wife of the late John K. Robinson and beloved mother of Walter B. and Myron A. Robinson.
Funeral from the late residence, 810 Taylor street northwest, on Saturday, July 25, at 2 p. m. Interment Glenwood Cemetery. Service by W. W. Chambers Co.

SCHAEFER—On Friday, July 24, 1931, BLANCHE L. SCHAEFER (nee Landon), beloved wife of Fred C. Schaefer.
Funeral from the residence of her sister-in-law, Miss Elizabeth Schaefer, 622 Ninth street southwest, on Monday, July 27, at 2 p. m. Relatives and friends invited to attend. Interment at Rock Creek Cemetery.

SCOLLICK—Suddenly, on Thursday, July 23, 1931, at Avon Hill, Md., WILLIAM E., beloved husband of Sue Scollick.
Remains resting at Harry M. Padgett funeral parlors, 131 Eleventh street southeast. Funeral on Saturday, July 25, at 10:30 a. m.

SNYDER—On Wednesday, July 22, 1931, at the U. S. Naval Hospital, WINFIELD WAYNE, husband of Viola T. Snyder.
Remains resting at Tabler's funeral home, 928 M street northwest, where services will be held on Saturday, July 25, at 9:30 a. m. Interment at Arlington National Cemetery.

SWEINHART—On Friday, July 24, 1931, at the residence of her son, Henry L. Sweinhart, 2007 O street northwest, SUSANNA, beloved wife of the late Isaac Sweinhart, aged eighty-four years.
Services in the W. W. Chambers Co. funeral home, 1400 Chapin street northwest, on Saturday, July 25, at 8 p. m. Friends invited. Interment Pottstown, Pa.

THOMPSON—On Thursday, July 23, 1931, at 6:30 a. m., at her residence, 1419 I street northwest, FLORA BEATRICE, widow of John W. Thompson and daughter of the late Elizabeth Markward.
Funeral services at her late residence on Saturday, July 25, at 11 a. m. Friends invited. Interment at Congressional Cemetery.

IN MEMORIAM

GILLILAND—In fondest memory of our dearly beloved parents, GEORGE ADAMS GILLILAND, who died ten years ago today, July 25, 1921, and CHARITY EULALIE GILLILAND, who died September 28, 1921.
THEIR DAUGHTERS.

Brazil Refinancing Plan Completed

English Banker Finishes Report; Loan Urged as First Step.

New York, July 24 (A.P.).—The long-awaited report of Sir Otto Niemeyer, who has sought means to rescue the Republic of Brazil from its economic dilemma, was made public simultaneously in New York, London and Rio de Janeiro today.

The recommendations of Sir Otto are of particular interest in Wall Street, for American investments in Brazil, while considerably less than British investments there, total some $600,000,000. Brazil has been hard hit by its disastrous attempt at valorization of coffee, together with the general effects of the world-wide depression. Brazil has been making strenuous efforts to maintain the service of her external debt, but two of its smaller states, Santa Catharina and Ceara, have defaulted on their bonds.

Sir Otto, prominent British banker, and an official of the Bank of England, proposes the organization of a Central Reserve Bank of Brazil, and indicates foreign aid in suggesting that an external loan should be raised by the Brazilian Federal Government to provide the bank with the necessary foreign exchange for its notes and sight liabilities.

Three hundred tractors are in use by the Government in its 10-year program to put Mississippi River permanently in its bed.

Strange Glow in Skies Brings Fire Apparatus

Fort Smith, Ark., July 24 (A.P.). Unusual atmospheric conditions early today caused two fire companies to dash around town, sirens screaming, for 25 minuts in search of a fire.

A bright crimosn glow caused early risers to deluge fire stations with reports the entire northeast section of the city was ablaze. Two companies set out—and returned 25 minutes later, a crestfallen group.

W. C. Hickman, a meteorologist, explained the glow was caused by the reflection of sun rays on rain below the horizon.

4 DISTANCE FLIERS PLAN STARTS TODAY

Turkey and Round-World Are Goals; Both Planes Take to Air.

New York, July 24 (A.P.).—Two pairs of aviators with long-distance flight ambitions took their planes into the air today, one in a futile attempt to hop off, which nearly ended in disaster, the other on a test flight.

Tonight all four fliers were resting in New York hotels in expectation of possible take-offs today.

At dawn Russell Boardman and John Polando climbed into their monoplane Cape Cod, in the hope of starting on a nonstop flight to Istanbul, Turkey, but a few minutes later they were forced to dump 450 gallons of fuel in Jamaica Bay and return to Floyd Bennett Field, to save themselves from possible disaster. The heavy ship had been unable to attain an altitude of more than 100 feet.

Several hours afterward Clyde Pangborn and Hugh Herndon, jr., who hope to beat the Post-Gatty round-the-world record, put 750 gallons of fuel in tanks of their monoplane and set off on a short load test.

Fifteen minutes later, as they neared the ground again, spectators believed them in trouble when they dumped nearly 400 gallons of gasoline. They explained, however, they were merely staging a spectacle for the benefit of newsreel cameramen.

They had soared to a height of 1,500 feet, in spite of an 8-mile-an-hour wind, and made a perfect landing. They said they hoped to start for Moscow, their first projected stop, tomorrow.

Truckers Get Writ To Balk New Law

All Illinois Officers Are Barred From Enforcing Statutes.

Danville, Ill., July 24 (A.P.).—An injunction restraining every law enforcement officer of the State from interfering in any way with the motor trucks of eighteen companies doing an interstate transportation business through Illinois was issued by Judge Walter G. Lindley in the United States District court today.

The injunction specifically prevents police and automobile investigators from enforcing recently enacted laws, limiting the length of trucks and trailers, providing for certain safety lights, and increasing license fees.

A petition for the restraining order was filed by the Contract Cartage Co., of Lansing, Mich., following the arrest of one of the company's drivers by a State highway patrolman. Seventeen other highway transportation companies then filed intervening petitions, asking to be made parties with the plaintiff. Final hearing will be held in September.

New Forest Fires Rage in Wyoming

Other Blazes Are Brought Under Control After Two-Week Fight.

Cheyenne, Wyo., July 24 (A.P.).—New fires broke out today in Wyoming a few hours after forest officials said other flames, some of them burning for two weeks, were checked.

National Guard troops were requested to fight a fire that broke out anew today near Cassa. Volunteers were organized at Wheatland and, pending developments, the troops were not sent.

Another new fire occurred in the Toltec region, near Laramie, outside the Medicine Bow National Forest.

A crew of several hundred begrimed and tired dude ranch guests had aided forest officials and other volunteers in checking flames on Jockey's Fork that threatened several dude ranches. Fires in Yellowstone National Park, Grand Teton National Forest and in the Black Hills of northeastern Wyoming were checked, at least temporarily.

Owns Two Valuable Watches.

Beloit, Wis., July 24 (U.P.).—Although most of the famous collection of watches owned by Willis Walker, Sharon, has been sold, he still retains two choice timepieces. One was made in London in 1726, and the other is a Swiss watch, which not only tells time, but also indicates the day of the week, month and phases of the moon.

Three "R's" Popular.

Fort Smith, Ark., July 24 (U.P.).—It won't be long until every one here will be reading and writing. Out of every 100 persons only two are unable to read and write, according to statistics compiled by J. W. Ramsey, superintendent of schools.

Seismologists Seek Way To Foretell Earthquakes

Tilt in Earth's Crust Always Precedes Temblor, Scientist Says, and Method of Charting Changes Is Sought, So Loss of Life May Be Averted.

New York, July 24 (A.P.).—The Rev. Joseph Lynch, Fordham University seismologist, today told how seismologists, who in the past have been content with reporting earthquakes after they happen, are seeking to perfect their science so that some day they may predict earth movements and save countless lives by their prognostications.

"The Japanese in particular are working toward this end," he said. "We have learned that a gradual tilt in the earth's crust invariably precedes a quake. Now if we can record and chart these tilts, which are imperceptible to the eye of man, we will be able to tell where earthquake zones are forming."

In Germany, Father Lynch explained to an interviewer, seismology is being used in a commercial way. Artificial earthquakes are created by explosives. By measurements obtained from recording instruments the mineral content of the earth at that point may be calculated.

Father Lynch, a native of London, was 25 when he came to Fordham in 1919 and selected for his life work a branch of science then in its infancy and even today a pioneer field few have entered.

There was only one old instrument at the university. Today there are eight, each worth far more than $1,000. They are housed in a vault 20 feet under the ground, to dispense with surface vibrations.

Two new instruments have been ordered for recording local earth movements. When they have been installed, Father Lynch believes Fordham's station will be the best equipped in existence.

During the six months ending in November, 1929, not one major earthquake was recorded on the Fordham instruments, but since then there have been four disastrous ones, resulting in the loss of more than 4,000 lives.

During the last month the sensitive needles have scratched out their message of one to two major quakes a day, but practically all of them have been far at sea and have done no damage.

The worst quake in Father Lynch's memory was one which paradoxically caused no loss of life. It occurred off Newfoundland in November, 1929, and wrecked thirteen transatlantic cables. Had it centered on land it would have been the most disastrous in generations.

The GIRL About Town

WHAT a fluttering of wings at Bolling Field yesterday when all the high fliers who had been in Washington for the jolly dinner given by Senator Hiram Bingham for the National Aeronautics Association got under way for homeward hops! Amelia Earhart—beg pardon, Mrs. George Palmer Putnam—was at the field lamenting the fact that she was "grounded" here for a day or two, attending the wedding of a friend. By the way, Amelia, who is the only woman holding office in the association, is said to be followed in the air these days by a long-legged bird of the same species that used to haunt Anne Lindbergh's plane before the advent of Charles Augustus Lindbergh, jr.

• • • •

Washington's One Thousand is perfectly right in its fixed belief that, if you tell a thing to a Patten, you will hear of it again. I told one of the Patten sisters something at the Garden Club party at the Armistead Peters' last spring, and it came buzzing back to me today over my telephone. Of course, it was embellished a bit, for the item of news had rolled about considerably since that time. Which Patten girl I told it to, I can not remember, for they were all there in their neat silk prints and chic hats.

• • • •

MOTHER dragged me out to a woman's tea in Bethesda yesterday afternoon, where I had to listen to a traveled sister, rather pretty, too, in lavender chiffon, who told about the needs of women in Timbuctoo, or some other equally distant place. My, how they buzzed, the sweet feminine bees! Out of all the chatter I evolved this piece of information: The General Federation of Women's Clubs, while it waits for those multiplex Henderson wills to be untangled and to see how much it is going to get, is holding its biennial at Seattle next year instead of in this city. It will celebrate Washington's bicentennial in the State named after him, instead of the city of his planning. Weird this, with nearly every other convention in the world coming here. They whispered that this was because Mrs. John F. Sippel, the present president of the federation, could not bear to see its former head, Mrs. John D. Sherman, wearing well-earned laurels as a hard-working member of the George Washington Bicentennial Commission. How strange to make a mountain out of a mole hill when there is so much to do here, such as playing croquet and jumping rope out at the Newbold Noyes' country place or buying summer bargains along Connecticut avenue.

Checking of Voters Guarded by Militia

Mississippi County Ridicules the Action of Gov. Bilbo.

Mayersville, Miss., July 24 (A.P.). Armed with two submachine guns, two riot guns, rifles, pistols and bayonets, eighteen States militiamen stod guard in the courthouse here today while the three Issaquena County election commissioners revised the list of voters eligible to cast ballots in the August 4 primary.

The presence of the troops, sent here by Gov. Bilbo at the request of L. C. Dulaney, commission chairman, and a delegation of Issaquena County women, was regarded as a joke by many of the townsmen who said there had not been any trouble and none was expected.

Others, however, said they felt safer with the troops around since the commissioners had a violent disagreement at a session recently over the striking of two names from the voting list. During the argument at least one pistol was flashed. The dispute arose over one member objecting to striking the names out because he said the two voters planned to return to the county to reside.

2-Mile Run Mark Shattered by Nurmi

"Phantom Finn" Achieves Feat Believed to Be Impossible.

Helsingfors, Finland, July 24 (A.P.). Paavo Nurmi, once more the "Phantom Finn," bettered the world's record for the 2-mile run today, covering the distance in 8 minutes 59 3-5 seconds. The listed record of 9:01.4 was set in 1926 by Edvin Wide, of Sweden.

Not only did Nurmi shatter the record, but in running the distance under 9 minutes he accomplished a feat that has been regarded by most track authorities as next to impossible.

Nurmi had to run in old-time form to win, for two Finnish competitors, Lehtinen and Virtanen, both bettered Wide's time. Lehtinen was caught in 9:00.5 and Virtanen in 9:01.2.

MANCHURIAN PLANES BOMB REBEL FORCES

3,000 Casualties Reported; Nationalist Armies Gird to Quell Uprising.

Shanghai, July 24 (A.P.).—Midsummer again finds armies throughout north China totaling at least a quarter million girding for civil war, while probably another quarter million of doubtful allegiances look on, ready to take a hand if opportunity offers.

Official pronouncements at both Peiping and Nanking tonight discarded previous pretences that peace reigned and sounded a clarion call to arms to suppress the rebel Gen. Shih Yu-San.

In Peiping, Chang Hsueh-Liang, Governor of Manchuria and ally of the Nationalist government at Nanking, issued a ringing manifesto branding Shih Yu-San as "condemned and ostracized in the eyes of the nation." Chang announced that Manchurian forces, loyally supporting Nanking and national unity, would surge southward and destroy him.

His Manchurians, asserted Chang, hitherto had refrained from taking the offensive, hoping Shih Yu-San might see the error of his ways and repledge loyalty to Nanking. However, Shih Yu-San on July 20 had occupied the important railway junction at Shihchiachuang, 160 miles south of Peiping, thereby irrevocably stamping himself an enemy of the state.

Airplanes Bomb Rebels.

Tonight a Mukdenite communique issued at Peiping said 20 Manchurian airplanes bombed Shih Yu-San's forces at Chengtingfu, causing 3,000 casualties.

The planes came from Paotingfu, 75 miles north, where the Manchurians were forming a base to withstand rebel armies advancing northward and eastward. Several Shansi Province divisions were reported pouring through mountain passes to attack Paotingfu, which may force the Manchurians to fall back upon the city from Wangtu, 20 miles southward. Although well equipped, the Manchurians were said to have little desire for fight.

Cooperating with the Manchurian movement, Nanking authorities appointed Gen. Liu Chih, loyal Nationalist governor of Honan Province, to command a group of three armies moving northward across the Yellow River, threatening Shih Yu-San's rear. Liu's advance guard, it was announced, occupied Tzechow, southern Chihli, Thursday, being then 130 miles by railroad from the rebel base at Chengtingfu.

Nanking Claims Big Majority.

The Nanking announcement claimed an overwhelming majority of militarists north of the Yangtse River had pledged loyalty, citing telegrams received from 76 generals of Manchuria, Chihli, Shansi, Shantung and Honan Provinces and 41 others of Hupeh, Hunan, Szechwan and Kweichow.

President Chiang Kai-Shek was still at Nanchang directing the campaign of 30 divisions against Communists of southern Kiangsi Province, but with the successful termination of that task in sight he expected to return shortly to Nanking to assume personal direction of the war against the northern rebellion.

The Nanking and Peiping pronouncements naturally present a one-sided picture. It is extremely difficult to estimate the strength which Shih Yu-San will be able to array against the legions of Nanking and Manchuria, probably nearly 200,000 strong.

Girl's Life Threat Is Told by Mother

Jealousy Is Revealed at Trial for Stabbing in San Diego.

San Diego, Calif., July 24 (A.P.).—Two members of Hazel Bradshaw's family testified today at the trial of Moss E. Garrison, accused of murdering the 22-year-old telephone operator, that to their knowledge the former railway commissary clerk had threatened the girl's life.

Mrs. Cora Bradshaw, mother of the young woman whose body, with seventeen stab wounds, was found May 3 in the artificial Indian village in Balboa Park, said, "I know that he threatened her because of jealousy, and when she failed to come home his name and his threat popped into my mind."

Edith Bradshaw, Hazel's 15-year-old sister, said she heard Garrison quarrel with her sister one night in June last year because he found Ted Williams at the Bradshaw home when he called.

Policeman Cheats Snake Of Nice Trout Dinner

Bloomsburg, Pa., July 24 (U.P.).—A 10-inch trout owes its life today to Pius Hower, Bloomsburg policeman, according to Hower's story.

He said that he saw the trout held firmly in the mouth of a water snake. The trout struggled vainly to free itself but could not escape until Hower frightened the snake by stoning it.

The trout was released and both captor and captive disappeared in the stream in which they had been struggling.

A writer of poetry was furnished by the Red Cross employment bureau at Birmingham, Ala., in response to a request.

Prince of Wales Makes His Second Hole in One

London, July 24 (U.P.).—The Prince of Wales scored his second hole-in-one today.

It was at the sixth hole on the Royal Wimbledon course that the British heir's tee shot made a non-stop flight to the cup. The hole is a 220-yarder. The prince's shot caught the apron of the green, trickled through a bottleneck entrance and ran straight for the cup.

The prince made his first hole-in-one on a course in Santos, Brazil, in March. The feat so excited him that he sent King George a lengthy cable giving all the details.

According to the Custom We Established in Washington Years Ago,

THIS STORE REMAINS CLOSED ALL DAY SATURDAY DURING JULY AND AUGUST

We start Monday the greatest SALE OF WINTER COATS we've ever known . . . Extraordinary Values . . . Unusual Savings . . . For Women and Misses . . . Plan to see these coats at once, as our models are famous and customers from all over the country will take advantage of this unusual event.

Remember Our Cooling System Makes the Store Pleasant for Shoppers . . .

JULIUS GARFINCKEL & Co.
F STREET AT FOURTEENTH

U. S. APPEAL LOST BY RALPH CAPONE

Decision Dashes Hope of 2 Other "Public Enemies" to Escape Prison.

Chicago, July 24 (A.P.).—Ralph Capone's appeal from conviction for income tax violations was denied today, dashing the hopes of two other public enemies of escaping penitentiary terms as well as his own.

The Federal Circuit Court of Appeals affirmed the Federal District Court in sentencing the elder brother of the more notorious "Scarface" to three years in Leavenworth Penitentiary and a fine of $10,000.

The charge was attempting to defraud the Government of taxes, penalties and interest amounting to more than $300,000 on an income of $2,000,000 in 1922, 1923, 1924 and 1925. It resulted from Capone's declaration that he owed only $5,000, that his only assets were two broken-down race horses and that he was prepared to borrow $1,000 if the Government would settle for that sum.

Frankie Lake and Terry Druggan, former twin millionaires of the beer trade, had pleaded guilty "with reservations" to evading payment of income taxes. They bet their chances on Capone winning his appeal. They now face sentence unless they appeal to the Supreme Court. Capone's attorneys tonight were considering the same course.

It was another link in the Government's unbroken chain of victories over Chicago gangmen. Sam Guzik and Frank Nitti are already serving their terms. Al Capone, leader of them all, pleaded guilty and is to be sentenced July 30.

Former County Assessor Gene Oliver and State Representative Lawrence O'Brien, although not identified with the gangs, and Jack Guzik, brother of Sam, were convicted before juries. Louis Lipschulz, an independent liquor operator; Christian Paschen, a paving contractor, and George L. Chamberlain, an electrical contractor, have been indicted for tax violations. O'Brien also lost his appeal and is still out on bond.

The appellate judges, Samuel Alschuler, Evan A. Evans, and Will M. Sparks, reversed District Judge James H. Wilkerson's sentence of two years in county jail on misdemeanor counts of the indictments against Ralph Capone. It made no difference in the actual time he must serve as they were to have run concurrently with the penitentiary term.

RITCHIE SEES WORLD PROBLEMS AS ISSUE

Continued from Page 1.

labor, about the virtue of local government—at least let us approach with wide-open eyes the realities which are involved in our entry upon the world's stage.

"We can not escape considering the future and the fate of other nations," he said, "because their future and fate may involve our own. Whether we like it or not, whether it is a departure from American traditions or not, whether it violate Washington's warnings against the dangers of entangling alliances or not, the fact remains that we are in the maelstrom of world economics.

"Our era of isolation is over."

Attacks Present Tariff.

On the tariff he said: "As a people we know that an increased export trade is the only outlet for our huge surplus of goods and produce. Yet we permit our statesmen to destroy our export trade by a tariff which shuts the door on our best customers, and invites the reprisals, retaliations and ill will of other nations."

Declaring that its outstanding accomplishment is the prohibition law, Ritchie attacked the rise of centralized power in Washington.

"As a people we know that you can not centralize more and ever more power in Washington," he said, "without taking from the States rights and responsibilities they should retain.

"Yet we stand idly by while our statesmen build up a huge Federal bureaucracy, with its red tape and incompetence, its waste and extravagance, and its downright encroachments on ordered liberty and American institutions.

"Every time the States abdicate another of their functions, or yield to the cry of some militant minority for Nation-wide action, a new bureau is born and a new regiment is added to the army of tax-fed office holders."

Points to Future Problems.

"Yet we permit our statesmen to go on with the farce (prohibition)," he went on, "instead of demanding that the question be solved by the traditional American principle of home rule."

Gov. Ritchie ended his brief address with another reference to the moratorium.

"My point now is that having acted, as we should have acted—whether soon enough time will tell—to avert a crisis in Germany which our Government believed would have reacted disastrously on us, let us face the consequences of this with an understanding and realization of what in truth these consequences are, and not delude ourselves about those realities which will play a momentous part in what, when it comes, may be the most momentous decision in the lifetime of our country."

Hudson Motors Net More.

New York, July 24 (A.P.).—Hudson Motor Car Co. today reported second quarter net income of $300,597, or 19 cents a share, compared with $226,395, or 14 cents a share in the preceding quarter, and $1,075,607, or 37 cents a share in the June quarter of 1930. Net for the half year was $526,992, equivalent to 33 cents a share, compared with $3,392,012, or $2.12 a share in the first six months of last year.

9 FIREMEN RAISED TO FILL VACANCIES

Promotion Chain of Three Runs Through Ranks From Captaincy.

Nine firemen were promoted yesterday afternoon by the District Commissioners to fill a chain of vacancies caused by recent promotion of three captains to battalion chiefs. Appointments were upon recommendation of Fire Chief George S. Watson.

Three lieutenants who became captains are S. J. Porter, assistant drill master of the Firemen's Training School. J. L. Werheim, of Truck Company, No. 2, and P. A. Davis, of Engine Company, No. 2. They will receive $3,000 a year.

Sergeants who were raised to the rank of lieutenants are Clement Murphy, of Engine Company, No. 31; R. E. S. Boss, of Engine Company, No. 28, and A. J. Lipske, of Engine Company, No. 18. The annual salary is $2,840.

Three privates who were promoted to sergeants are G. L. Darling, of Engine Company, No. 11; F. M. Poole, of Truck Company, No. 9, and J. W. Conroy, of Engine Company, No. 12. Their compensation will be $2,600 a year.

These promotions were brought about by the recent reorganization of the Fire Department following the retirement of several officers who had reached the 64-year age limit on or before July 1. At this time an extra battalion was created by Chief Watson in the downtown section, necessitating appointment of an extra chief.

The three captains who were previously raised to be battalion chiefs are J. R. Groves, L. L. Woolard and A. H. Height.

Shutdown Threat Advances Oil Price

Midcontinent Firms Fix 42 Cents Per Barrel as Top Value.

Tulsa, Okla., July 24 (A.P.).—Aroused by threats of an indefinite shutdown of midcontinent oil fields, the crude petroleum market moved to higher ground today.

The Carter Oil Co., a subsidiary of the Standard Oil Co. of New Jersey, led a new upward movement by posting a top price of 42 cents a barrel for Oklahoma and Kansas Oil, 2 cents higher than the flat price announced Tuesday by the Continental Oil Co. and adopted by several other purchasers.

The 42-cent price was met by the Stanolind Crude Oil Purchasing Co., a subsidiary of the Standard Oil Co. of Indiana, and the largest purchaser in the midcontinent area; the Gypsy Oil Co., Midcontinent Petroleum Corporation, Empire Oil & Refining Co., Shell Petroleum Corporation, H. F. Wilcox Oil & Gas Co.

Paleontologist Maps Ancient Oregon Ocean

Bend, Ore., July 24 (U.P.).—Work of mapping an ocean that extended over Central Oregon in an age of flying dragons has been resumed near here by Dr. Earl L. Packard, paleontologist of the University of Oregon.

On two occasions, separated by thousands of years of time, Dr. Packard said, this high plateau country had been ocean bottom.

Georgia annually turns out from its farms and factories products valued at $1,201,000,000. Approximately one-third of this is from farms.

NOW you can buy a good used car with absolute confidence, knowing that you are getting dependable value, if you make your choice from the "best buys" to be found in

The Auto Dealer's
Select List
Read It Every
TUESDAY
WEDNESDAY
THURSDAY
In the Classified Columns of The
Washington Post

OPEN A CHARGE ACCOUNT
FINE MEN'S WEAR
EISEMAN'S, 7th & F

TEXAS PASSES BILL TO END BRIDGE WAR

Indications Are Red River Row Will Conclude Without Bloodshed.

Durant, Okla., July 24 (A.P.).—As Oklahoma National Guardsmen and Texas Rangers faced each other across Red River tonight, it appeared that the "war of the bridges" would be short-lived and humdrum from the military standpoint, the lawmakers of Texas having acted quickly to re-establish peace.

A bill which the legislators at Austin believed would remove the cause of war was passed at Austin and dispatched to Houston this afternoon for the signature of Gov. Ross S. Sterling.

Legal moves were expected to follow resulting in throwing open to traffic the Denison-Durant Free Bridge, about which interstate hostilities have centered.

Meanwhile, all was quiet on the battle front. A detachment of 33 Oklahoma National Guardsmen patroled a small martial law zone of the Oklahoma end of the Denison toll bridge, which has been barricaded by Gov. W. H. Murray, who wants the free bridge opened.

Rangers Still on Duty.

Half a mile away, on the other side of the river, five bored Texas Rangers guarded the south end of the free bridge, which Gov. Ross S. Sterling ordered kept closed until lifting of a Federal court injunction obtained by the toll bridge owners against use of the free structure.

Lieut. Col. John A. McDonald, commanding the Oklahoma troops, was told by Adj. Gen Charles F. Barrett: "Hold the fort but keep the cost down."

Hostilities apparently were limited to an incident last night on the Texas side, when Capt. Tom Hickman, of the Rangers, chased a pedestrian back across the free bridge to Oklahoma. The man was alleged to have cursed the Governor of Texas in the presence of women.

Several Hundred Watch.

Several hundred people gleefully watched the doings at the bridge during the day. Durant citizens and those of Denison, across the Red River, expressed their approval of the action of Gov. Murray, known in this locality as "Cocklebur Bill."

Permission to appeal from his injunction was granted the Texas highway commission by Federal Judge T. M. Kennerly today at Houston but such action, it was indicated may not be taken as a result of the legislative move to open the bridge.

Gov. Murray, at Oklahoma City, was hopeful the Texas Legislature's action would bring a quick settlement. However, he continued adamant against toll bridges and said the State would ignore requests for improvement of connecting roads at four minor toll points on Red River until steps are taken to make the spans free.

Tariff, Dry Reform Urged as Idle Aid

Lamneck, Ohio Democrat, Says Hoover Could Hasten Prosperity.

(Associated Press.)

Revision of the Hawley-Smoot tariff and prohibitions laws were advocated yesterday by Representative Lamneck, of Ohio, to alleviate unemployment.

President Hoover has it in his power to hasten prosperity's return, the newly elected Democrat said in a statement issued through his office here. "Public acknowledgment by him that the Hawley-Smoot tariff law and prohibition have been failures, at the same time indicating a willingness to aid in revising the one and modifying the other," he said, "would quickly solve the unemployment situation."

"Lowering of tariff rates and modification of the Volstead act would effect a speedy and complete cure of present ills," he added. "That was the mandate given Congress by the people in the congressional elections last fall, and they are insistent that the registered will of the people, then voiced, shall find expression in beneficial legislation."

Mountain States Still in Heat Grip

Mercury Hits 103 Degrees at Salt Lake City for New High Mark.

Kansas City, July 24 (A.P.).—The Rocky Mountain States were the prey of scorching temperatures again today while the Midwest refreshed itself with a cooler breath or two against renewed blasts of oven heat promised by the forecasters.

Utah, Idaho, Wyoming and the west slope of Colorado bore the brunt of the sun's sizzling onslaught which previously had been concentrated against the plains of Kansas and Oklahoma.

One elderly man died and 30 persons were prostrated at Salt Lake City during a pioneer parade. The mercury touched 103 degrees shortly after noon, an all-time record.

In Colorado the mercury jumped to the century mark for the third successive day at Grand Junction, where an all-time record of 104 degrees was established yesterday. The blazing sun has dried many of the State's streams for the first time in history.

Presbyterians Will Hear Training School Report

At the midweek prayer service at the New York Avenue Presbyterian church, which will be held Thursday evening, Miss Marjorie Webster and Miss Bertha Moore will give a report on the Presbyterian summer training school, which was held at the Marjorie Webster School.

Central Union Mission To Hear Bruen's Pastor

The Rev. Roland Rice, of the Bruen Methodist Church, will address the Central Union Mission at its chapel service tomorrow night at 7:45 o'clock, and Ida Belle Hopkins will sing.

Guest Organists to Play.

Mrs. I. P. Middlekauff, organist and director of the choir of the Takoma Park Baptist Church, will be on vacation during August. During her absence M. B. Reynolds and other guest organists will supply her place.

Boy Runs Away to Cut Expenses as Good Turn

New Orleans, July 24 (A.P.).—Boy Scouts of New Orleans searched the city and adjacent territory today for a fellow scout who tried to do his "good turn" by leaving home after he heard his parents discussing hard times and the father's lack of steady employment.

The object of their search, Malcolm Stephens, 14, disappeared last Tuesday, leaving behind a note addressed to "Dear Mother and Dad" which said:

"I hope you will all get along better without me, and I hope my expense saved will give you some new shoes, stockings and clothes."

The mother, Mrs. M. A. Stephens, said Malcolm might have gone to relatives in Jacksonville, Fla., or Atlanta.

The note was found under a poster bearing one of the scout pledges "to help other people."

ARMY DEVELOPING PLANE-SPREAD GAS

Secret Experiments Conducted at Maryland Arsenal for Many Months.

(Associated Press.)

Secret experiments are being conducted by the Army to develop the use of deadly poisonous gases spread from airplanes. For many months the Army Air Corps and the Chemical War Service have been collaborating in experiments at Edgewood Arsenal, Md.

Some claim it would be possible by spreading gas from airplanes to wipe out whole armies and cities, but responsible officials believe this is unlikely because of the defensive equipment which has been developed. War Department officials said it was not the intention of this country ever to use airplanes for gas attacks on cities.

Twenty-seven nations have agreed by formal treaty not to use poisonous gases in warfare. This treaty was signed by the United States and 46 other nations in 1925, but the Senate failed to ratify it.

Nineteen other nations refused to ratify; but the covenant is binding upon most of the major powers, including Great Britain, France, Germany, Italy and Russia.

The experiments at Edgewood Arsenal are being directed chiefly toward the use of mustard gas. One difficulty encountered was the danger of the gas affecting the pilot spreading it. This is being eliminated by a method of spraying the gas from the planes in liquid form. When it strikes the air it quickly vaporizes and settles to the ground as a gaseous substance.

Exhaustive experiments also are being made at Edgewood Arsenal to provide adequate defensive weapons.

The Weather

TODAY'S SUN AND TIDE TABLE

Sun rises....	5:03	High tide..	5:15	4:49
Sun sets	7:26	Low tide ..	——	11:22

WEATHER CONDITIONS.

U. S. Dept. of Agriculture, Weather Bureau Washington, Friday, July 24—8 P. M.

Forecast for the District of Columbia—Generally fair Saturday and Sunday, except possibly a thundershower Saturday afternoon; slightly warmer Sunday; light to gentle variable winds.

For Maryland—Generally fair Saturday and Sunday, except probably scattered thundershowers Saturday afternoon in south portion; slightly warmer Sunday; gentle variable winds.

For Virginia—Generally fair Saturday and Sunday, except scattered thundershowers Saturday afternoon in south and east portions slightly warmer Sunday in north portion; gentle to moderate winds, mostly south and southwest.

Pressure is high from Florida to Bermuda and thence northeastward to Newfoundland. Hamilton, Bermuda, 30.26 inches, and it is relatively high over the Lake region and the Ohio Valley, and along the north Pacific Coast, while pressure remains low elsewhere over North America with centers as follows: Coppermine, District of Mackenzie, 29.36 inches, Yuma, Ariz., 29.48 inches, Calgary, Alberta, and Minnedosa, Man., 29.58 inches, and Father Point, Que., 29.74 inches. Local thundershowers have occurred in portions of the Atlantic and Gulf States, Tennessee and Arkansas, and the weather has remained fair in practically all other sections. Temperature changes have been slight as a rule, except that the weather has become warmer in the northern Plains States, Minnesota, Wisconsin and eastern Colorado. Abnormally high maxima were again registered this afternoon over the western half of the United States, except along the Pacific Coast. The highest temperature reported from the Plateau region eastward was 106 degrees at Salt Lake City, Utah, and Miles City, Mont. This is the highest of record at Salt Lake City, Utah.

Local Weather Report.

Temperature—Midnight, 68; 2 a. m., 67; 4 a. m., 67; 6 a. m., 66; 8 a. m., 69; 10 a. m., 76; 12 noon, 78; 2 p. m., 82; 4 p. m., 86; 6 p. m., 83; 8 p. m., 79; 10 p. m., 75. Highest, 86. Lowest, 66. Relative humidity—8 a. m., 85; 2 p. m., 60; 8 p. m., 69. Rainfall (8 p. m. to 8 p. m.), .28 inch. Hours of sunshine, 9.8. Per cent of possible sunshine, 68.

DEPARTURES FROM NORMAL.

Accumulated excess of temperature since January 1, 1931, 363 degrees.

Excess of temperature since July 1, 1931, 63 degrees.

Accumulated deficiency of precipitation since January 1, 1931, 4.85 inches.

Excess of precipitation since July 1, 1931, .57 inch.

Temperature and Precipitation.

Temperatures and precipitation for 24 hours ended Friday at 8 p. m.

	Highest Fri.	Lowest Thurs. night	Fri. 8 p.m.	Rainfall.
Washington, D. C.	86	66	79	0.28
Asheville, N. C.	86	62	72	0.08
Atlanta, Ga	86	62	72	0.05
Atlantic City, N.J.	78	70	74	0.02
Baltimore, Md	86	68	80	0.10
Birmingham, Ala	82	68	76	....
Bismarck, N. Dak.	102	68	96	....
Boston, Mass	84	70	70	0.72
Buffalo, N. Y.	72	60	70	....
Chicago, Ill	76	62	72	....
Cicinnati, Ohio	82	62	74	....
Cheyenne, Wyo	92	64	90	....
Cleveland, Ohio	76	62	74	....
Davenport, Iowa	88	64	86	....
Denver, Colo	96	66	92	0.01
Des Moines, Iowa	88	60	86	....
Detroit, Mich	80	62	76	0.16
Duluth, Minn	86	56	80	....
El Paso, Tex	98	78	94	....
Galveston, Tex	88	82	84	....
Helena, Mont	94	66	90	....
Indianapolis, Ind	80	62	78	....
Jacksonville, Fla	92	76	84	....
Kansas City, Mo	88	66	86	....
Little Rock, Ark	92	72	68	0.92
Los Angeles, Calif.	86	70	82	....
Louisville, Ky	84	68	76	....
Marquette, Mich	74	56	66	....
Memphis, Tenn	80	70	78	1.28
Miami, Fla	90	80	84	....
Mobile, Ala	86	72	76	0.12
New Orleans, La	92	72	82	0.32
New York, N. Y.	84	68	76	0.04
North Platte, Nebr	94	62	92	....
Omaha, Nebr	92	66	90	....
Philadelphia, Pa	84	70	78	0.16
Phoenix, Ariz	114	86	112	....
Pittsburgh, Pa	82	62	72	....
Portland, Me	78	62	70	0.16
Portland, Oreg	80	56	80	....
S. Lake City, Utah	106	72	102	....
St. Louis Mo	86	66	82	....
St. Paul, Minn	92	66	90	....
San Antonio, Tex.	92	74	90	....
San Diego, Calif	80	72	78	....
S. Francisco, Calif	68	56	62	....
Santa Fe, N. Mex.	84	54	74	....
Savannah, Ga	90	74	78	0.34
Seattle, Wash	74	54	72	....
Springfield, Ill	86	64	82	....
Tampa, Fla	92	78	86	....
Toledo, Ohio	80	60	76	....
Vicksburg, Miss	82	68	76	0.28

River Bulletin.

Harpers Ferry, W. Va., July 24.—Potomas and Shenandoah Rivers muddy.

3 NEW OCEAN MAIL ROUTES WILL START

American Shipyards to Profit Through Construction Made Mandatory.

(Associated Press)

Three new ocean mail routes are to be inaugurated with an attendant increase in the strength of the American Merchant Marine. At least six and possibly eleven new vessels are to be added and nearly a score of ships reconditioned. All the work must be done in American shipyards.

The routes lie between the Atlantic and Gulf ports and Europe and between Seattle and Mexico. Bids will be opened at the Postoffice Department August 17. The construction of six new vessels is required by the contracts while the building of five more is to be placed upon a conditional basis. The reconditioning work is to be made mandatory by the contracts.

One route is from New York to Rotterdam, from Baltimore by way of Newport News and Norfolk to Rotterdam, from New York to Antwerp, from Baltimore by way of Newport News and Norfolk to Antwerp or from Boston or Philadelphia to Rotterdam or Antwerp. The schedule provides for not less than 72 trips nor more than 108 trips annually on all route branches.

The second route is from Mobile or other East Gulf port to Havre, Liverpool, Manchester, Glasgow and Belfast, from Mobile or other East Gulf port to Havre, London, Antwerp, Aberdeen and intermediate British ports, and from Mobile to Rotterdam, Bremen and Hamburg. This schedule requires not less than 52 trips nor more than 72 trips a year.

The third route is to operate from Seattle to Puerto Colombia, Colombia, and Kingston, Jamaica, on a schedule of not less than 12 nor more than 24 trips a year.

The contractor on the first of the three routes must build five new cargo vessels capable of a speed of 16 knots and of a gross tonnage not less than 5,000 tons. He must also recondition five vessels at a cost of between $100,000 and $150,000 each, the ships to maintain a speed of 13 knots.

If by mutual agreement between the Postmaster General and the contractor, the contract provides, the frequency of service is increased to 124 voyages a year or more the contractor shall construct two new 5,000-ton vessels with a speed of 16 knots.

High Italian Order Is Given to Baker

Honor Recognizes Part in Aiding Cooperation in World War.

Cleveland, July 24 (A.P.).—Former Secretary of War Newton D. Baker was in possession today of a signal honor from the Italian government, a decoration of the Order of the Crown of Italy. It was presented to him by Count Pier Alberto B. Grandenigo, Italian consul here, as emissary of King Victor Emmanuel.

The decoration of the rank of grand officer honors Mr. Baker for his services in fostering Italian-American military cooperation in the World War. The rank of grand officer is the highest of the five classes of the order and has been conferred in this country only two or three times, Count Grandenigo said.

Mr. Baker said he was gratified at the honor and described it as "a gracious acknowledgment of American military cooperation during the war, of which I was the instrument by reason of having been Secretary of War."

Capital Man Is Honored By International Union

Philadelphia, July 24 (A.P.).—James Wade, of Ottawa, Canada, was elected president of the International Plate Printers, Die Stampers and Engravers Union, succeeding Herman F. Neissner, of Camden, N. J., at the close of the union's convention today.

John Paul Krozier, of Chicago, was elected first vice president, and James Windsor, Washington, delegate to the American Federation of Labor.

August Rest Planned By Eldbrooke's Pastor

The Rev. Walter M. Michael, pastor of Eldbrooke Methodist Church, on Wisconsin avenue, will spend most of the month of August on his vacation, taking his family with him. Part of the time he will be at Kenwood Beach, Md., and part of the time at Mountain Lake Park, Md.

He will return in time to conduct the services on the first Sunday in September.

Tourist Camp Service By Epworth League

The meetings for the next four Sundays at the tourist camp will be in charge of the Epworth Leagues of the Methodist Episcopal Church. James Pritchard and Gordon Barnes, president of the District of Columbia Epworth League, will have charge of the meeting this Sunday at 5 o'clock.

Union Service Preacher Will Be Dr. Snyder

Dr. Henry W. Snyder, pastor of St. Paul's Lutheran Church, will be the special pracher at the vespers service to be held tomorrow evening at 7 o'clock on the lawn of Chevy Chase Presbyterian Church. This is a union service participated in by the Protestant churches of Chevy Chase.

Dr. Barrows Y. M. C. A. Speaker at Lincoln Park

Dr. A. E. Barrows, pastor of Eastern Presbyterian Church, will be the speaker at the Y. M. C. A. meeting at Lincoln Park at 4 o'clock tomorrow afternoon.

William R. Schmucker will preside and lead the singing, accompanied at the organ by Mrs. M. R. Moffat.

Pastor of Luther Place Studying at Columbia

Dr. Carl C. Rasmussen, pastor of Luther Place Church, is now a student at Columbia University, pursuing a postgraduate course. Later in the summer he will join his family for a vacation in the Pennsylvania mountains.

SUMMER TROUBLES FADE AT WOODLAND

Guides at Beach Tomorrow Will Conduct Visitors to Home Sites.

Pack up your troubles in the old kit bag, take the bag out to Woodland Beach and dump it in the South River. Once you have seen Woodland Beach, most of your summer troubles will be over.

Tomorrow will be a good day to visit the Beach. All day long there will be guides on duty to show you all sections of this summer home development. You may tour the place and select a site for your future summer home. All cars on the W., B. & A. electric line will be met at Camp Parole and visitors carried to and from the Beach in buses.

Woodland Beach offers so much in the way of a successful summer colony that hundreds have taken advantage of the offer made by The Washington Post. Only $93 for a lot there, with $9 in cash and the price of a subscription to The Post all that are necessary before choosing your lot. You may then pay the remainder in monthly installments of $3.50.

To reach this garden spot of Maryland, take the Defense Highway as far as Camp Parole, turning right on Maryland State Highway, No. 2, across South River and then left to Mayo road, which leads directly to the Community Clubhouse on the property.

Situated on two coves of the beautiful South River, Woodland Beach offers boating, bathing and fishing; wading for the children; amusement devices and a delightful setting for the summer cottage you have longed to own.

Mt. Pleasant Minister To Preach in Maine

The Rev. Russell J. Clinchy, minister of the Mount Pleasant Congregational Church, will be the guest preacher tomorrow morning at the State Street Congregational Church, Portland, Me. Last Sunday, Mr. Clinchy, who is spending his vacation in Kingston, R. I., preached at the union service in the Central Congregational Church, Providence, R. I.

Beginning tomorrow morning, and for the following three Sundays, members of the Mount Pleasant Congregational Church will worship in union services at the Universalist National Memorial Church.

Metropolitan Baptist To Hear Dr. Harlan

Dr. Rolvix Harlan, dean of the Department of Sociology and Social Ethics of Richmond University, will preach at the Metropolitan Baptist Church twice on Sunday. He is nationally known as a minister and educator.

At the morning service Nathan Clark will be the soloist, and at the evening service Mrs. John G. Clary will sing.

Dr. Brodie to Address Young Presbyterians

Dr. Andrew M. Brodie, associate minister of New York Avenue Presbyterian Church, will lead the discussion at the young people's meeting tomorrow evening at 7 o'clock. A girls' quartet composed of Miss Ruth Norberg, Miss Verna Madison, Miss Rachel Baker and Miss Bernice Coats will render special music.

Some Striking Sunday Sermons

Dr. Andrew M. Brodie—"Unrealized Aims."

Dr. W. A. Shelton—"A World at Peace."

Dr. Henry W. Snyder—"Flies in the Ointment."

Dr. Herbert Scott Smith—"Freedom of the Church."

The Rev. Frank S. Niles—"But."

Dr. H. H. Harmon—"The Salt of the Earth."

Dr. Walter A. Morgan—"Mightier Than Horsemen."

The Rev. Alvin Lamar Wills—"The Sin of Unbrotherliness."

Dr. Francis Yarnall—"Whosoever Will."

Dr. James H. Taylor—"The Lord's Supper."

The Rev. Harry L. Collier—"I Am Ready."

The Rev. Robert Louis Wood—"The Single Heart."

The Rev. E. Hez Swem—"A Man Stepped Out of the Shadow of His Wife!"

Dr. Bernard Braskamp—"Magic Touch."

Dr. John E. Briggs—"The Pioneer Spirit and the Covered Wagon."

The Rev. W. M. LaRoche—"What God Forgets."

Dr. B. H. Melton—"Silver Chords."

The Rev. Walter M. Michael—"Reasons for Regular Church Attendance."

Chaplain Deibert—"Jesus the Saviour of the World."

The Rev. Harold E. Beatty—"The Eloquence of Silence."

Dr. Rolvix Harlan—"A Profound Religion."

The Rev. Frank H. Clutz—"The Test of Real Christianity."

Dr. B. P. Robertson—"Good Church Members."

The Rev. William E. La Rue—"Speaking Out of Life."

Dr. Hiri A. Kester—"The Manner of God's Love."

Dr. W. L. Darby—"Religion a Heritage and an Adventure."

The Rev. Edward O. Clark—"Use Your Religion."

The Rev. Dan L. Ennis—"The Eternal Refuge."

Dr. F. F. Holsopple—"Reaping the Whirlwind."

COLORED.

The Rev. J. L. S. Holloman—"Divine Sonship."

The Rev. William D. Jarvis—"Sacrifice Versus Love."

The Rev. A. F. Elmes—"The New Creation."

Dr. R. W. Brooks—"What Can Negro Believe About the Bible?"

Sentence Sermons

By the REV. DR. JOSEPH R. SIZOO,

(Minister of New York Avenue Presbyterian Church).

4. Confessions of Sin

"The Prodigal Son."

THERE is one more confession left in the New Testament.

There are three ways whereby men have come to failure. The port of missing men is reached by three channels. Luke portrays these three in one chapter. Some men are lost like sheep, through thoughtlessness. They did not mean it so to be. Some men are lost like coins, through sheer neglect and mere indifference. Some men are lost like the son, through willfulness.

There is a current philosophy abroad which turns on the phrase "self-expression." Jesus gives a portrayal of a man who lived by that philosophy. It does not solve the problems of life; it only multiplies them. There he sits, by the swine trough of a strange man's land, eating sour cow beans flung in pods upon naked, scorched stones where swine tramp.

What lies behind this confession of sin?

1. First and obviously, a pitiful home. The Prodigal Son had no mother. There is mention of the father; there are some things said about the brother; you have references to servants and neighbors; but nothing is said about his mother. How different might have been the story of his life had his mother lived.

2. Then too, this confession points clearly to the slavery of sin. He was sick of freedom. His only desire is, "Make me a hired servant." He went out to the far country because he wanted freedom and sin took the very wish of liberty away from him. It made him want slavery. His wrongdoing so sickened him of his own liberty that he turned from it. I wonder if there is not something suggestive in that fact for a modern world in which democracy is no longer popular; in which people are always seeking to concentrate their power in the hands of a few.

3. But there is one element in this confession which you will find in no other personal confession in the whole sweep of our religious literature. You find it here, but nowhere else. This parable has been wrongly called the parable of the wayward son. It should be more fittingly described as the parable of the waiting father. The son forgot the father, but the father did not forget the son. The lad turned from his home, but the home never lost sight of the lad.

The matchless beauty of this story does not turn on the fact that the Prodigal Son went home; there was nothing else he could do. It was the only course left open; that was simply good judgment. The only decent thing left to him was to throw himself upon his father's arms for mercy. But the wonder of the parable is that long before he came home the father was waiting for him. I fancy that many times as he came out of the far country the son must have wondered how he would be welcomed; what would be his father's attitude; would he be greeted with a caress or a curse; would he be received or turned out?

But he was not left in the dark very long. Just as by the open window of many a home a heart-sick mother waits by a little light whose gleam falls upon a narrow path over which some prodigal son must return to the old home, so does the eternal God wait by the light of the ages wondering when mankind will sicken of sin and find its way back to Him. Yau may deface the image of God, but you can never efface it. We are still:

"Heirs of the self-same heritage,
Child of the self-same God.
He only stumbled in the path
That Thou in weakness trod."

There are two ways of being lost. One may be lost as a ship is lost at sea by striking a hidden reef until its beams split open and the seams crack and the cargo and crew are plunged into death without trace. That concept of loss is never found in the New Testament. There is another way of being lost—as sheep are lost. They have lost the way but they are somewhere; they can not be nowhere; they are capable of being found. That is the New Testament gospel to a lost world.

As we walk away from this simple meditation upon the confessions of sin I am reminded of a very striking and sobering truth. The Bible holds the stories of two prodigals. One was in the Old Testament and the other in the New Testament. The Old Testament prodigal is Absalom. The New Testament prodigal is unnamed. The Old Testament prodigal did not come back. The New Testament prodigal did come back. But the man who never came back lived; it is a historic fact. But the man who came back, never lived; it is fiction.

Fifth Baptist to Hear Takoma Park Preacher

The Rev. William E. LaRue, pastor of Takoma Park Baptist Church, will preach at the Fifth Baptist Church tomorrow evening.

Dr. John E. Briggs, the pastor, leaves next week on a brief vacation. During his absence his pulpit will be filled by Dr. Weston Bruner, a former pastor of the church, and by other ministers.

Presbyterian Training School Opens July 29

The Virginia Synodical Auxiliary Training School of the Southern Presbyterian Church will be at Massanetta, Va., July 29 to August 5. The Church of the Pilgrims will be represented by Mrs. Bertha F. Briscoe, wife of H. C. Briscoe, a member of the Session, and by Mrs. Charles Leuck, president of the Woman's Auxiliary.

Mrs. Briscoe is vice president of the Virginia Synodical Auxiliary and chairman of the program committee of the conference.

Dr. Darby to Preach In Chevy Chase Church

Dr. W. L. Darby, executive secretary of the Washington Federation of Churches, will preach Sunday morning in the Presbyterian Church at Chevy Chase. Dr. Homer J. Councilor was to have occupied the pulpit at this time, but on account of his untimely death Dr. Darby has been requested to preach in his stead.

The pastor, Dr. J. H. Hollister, and family are spending their vacation in the mountains of New Hampshire.

Reception to Be Given Dr. Melton by Parish

At the evening service at the Ninth Street Christian Church tomorrow the church will give a reception to Dr. and Mrs. B. H. Melton, as Dr. Melton is retiring to take up his new work, that of State Evangelist of the State of West Virginia, on September 1.

Dr. and Mrs. Melton will spend August (their vacation) at Northfield, Mass., attending conferences. The pastors and their wives of the Disciple churches in the District of Columbia will be special guests at the reception on Sunday in the church parlors.

Vacation Bible School Closes With Exercises

The vacation Bible school, which has been one of the most successful that has been held in Central Presbyterian Church, closed last Wednesday night.

The exercises consisted of Bible recitations, singing of the hymns of the church, presentation of missions, and exhibits of handiwork of various kinds. Prizes were awarded and recognition made of all who had been regular in attendance.

Mrs. Grimes to Play Evening Bells Chimes

Mrs. H. C. Grimes will have charge of the Evening Bells Service tomorrow evening at 7:45 o'clock at the National City Christian Church, and will play the tower chimes. This will be followed by an organ and violin recital at 8 o'clock by two guest artists, Marguerite Allen Ross, organist, and Herbert Sokolove, violinist.

Dr. Stewart Supplies At Church of Pilgrims

The Rev. Dr. Warren H. Stewart, late of the Southern Presbyterian Mission in Nanking, China, will supply the pulpit of the Church of the Pilgrims until the return of the pastor, Dr. Andrew Reid Bird, who is away on a protracted vacation.

Dr. Stewart will also render pastoral aid when needed.

Dr. Taylor to Take Vacation.

Dr. James H. Taylor, minister of Central Presbyterian Church, will be absent on his vacation during August. The first two weeks of that month his pulpit will be filled by Dr. T. W. Hooper, of Culpeper, Va.

Head of Church Army Will Be Preacher Here

The special preacher at the Peace Cross services for the first three Sundays in August will be Capt. Frank B. Mountford, head of the Church Army in the United States and one of the outstanding lay evangelists in this country.

Capt. Mountford has several times assisted in conducting conferences on evangelism at the College of Preachers of Washington Cathedral and also has served as leader of special missions in this city. He has had experience both in England and America in wayside evangelism and in stimulating the congregations to join heartily in the hymns and other portions of the service.

Chevy Chase Announces Preachers for August

During August the Rev. Edward O. Clark, pastor of Chevy Chase Baptist Church will be away on his vacation, a portion of which will be spent attending the general conference at Northfield, Mass. During his absence the pulpit will be supplied by the following ministers: August 2, the Rev. B. M. Osgood, of Rockville, Md.; August 9, the Rev. F. F. Leonard, Baltimore, Md.; August 16, the Rev. Oliver C. Horsman, Erie, Pa.; August 23 and 30, the Rev. C. Marshall Muir, Van Wert, Ohio.

Boys Training School Will Hear Capt. Stacy

The religious work department of the Y. M. C. A. will have charge of the meeting at the National Training School for Boys, on Bladensburg road, tomorrow afternoon at 3 o'clock.

Capt. J. K. Stacy, who has been in the Indian field for twenty years, will speak to the boys on "The Influence of the Gospel Among the Indians." R. L. Gilby, of the Y. M. C. A., will lead the singing. Louis B. Nichols, associate religious work director, will preside.

'Scared Preacher' Theme At Georgetown Church

The Rev. Harold E. Beatty, minister of historic old Georgetown Lutheran Church, has a unique theme for his night sermon tomorrow. He has entitled it "A Scared Preacher." This is a Bible character, of course, for Mr. Beatty goes to the Bible for all his themes. But whether it was a prophet or one of the apostles will not be told until the preacher gives out his text.

Church of the Brethren Board to Meet Here

The religious education board of the Church of the Brethren for the District will hold a two-day meeting at the Washington City Church of the Brethren Monday and Tuesday. On the first evening the program will be devoted to the work of the young people, and on Tuesday a general program will be carried out.

The Rev. Minor Miller, director of the religious education of this denomination in Virginia, will be one of the chief speakers.

Churches on the Air

11:00 a. m. (WOL)—New York Avenue Presbyterian Church.

11:00 a. m. (WJSV)—Fourth Presbyterian Church.

Noon (WMAL)—Watch Tower Service.

3:00 p. m. (WRC)—National Sunday Forum.

4:00 p. m. (WMAL)—Washington Cathedral Service.

5:00 p. m. (WRC)—The Catholic Hour.

7:55 p. m. (WJSV)—First Church of Christ, Scientist.

9:30 p. m. (WJSV)—Temple Baptist Church.

10:15 p. m. (WJSV)—Evangelical Program.

HOLY NAME HOSTS TO MEET IN LAUREL

53 Affiliated Branches Will Take Part in Meeting Tomorrow.

George C. Mantz, president of the Baltimore Archdiocesan Union of Holy Name Societies, will be the principal speaker at the July quarterly meeting of the Waschington section of the Baltimore Holy Name Union, to be held at St. Mary's Church, Laurel, Md., tomorrow afternoon at 3 o'clock.

The Right Rev. Mgr. Peter L. Ireton, spiritual director of the Archdiocesan Union, and other spiritual directors will attend.

Preparations have been completed for the rally. It is expected hundreds of Holy Name men and members of their families from Washington and southern Maryland will join in the meeting. Neighboring parishes are expected to send a large delegation to Laurel for the rally.

Invitations have been extended to each of the 53 affiliated branches of the society in the Washington section.

The lawn surrounding St. Mary's Church will be given over to visitors and there will be ample parking space for automobiles.

Father Myer to Greet Visitors.

The Rev. Joseph A. Myer, pastor at Laurel, will be host to the delegates. He is being assisted by the following officers of St. Mary's Holy Name Society: John H. Gollins, president; Harold Street, vice president; George Miller, jr., secretary; Mr. C. S. Davis, treasurer, and Frank Hurd, marshal.

This is the first time the Washington section has scheduled a rally at Laurel.

Caesar L. Aiello, president of the Washington section, is being assisted in completing arrangements for the trip to Laurel by all parish presidents and the following officers: Patrick J. Haltigan, K. S. S., vice president; Francis Anthony McCann, secretary; John J. Curtin, treasurer, and James Garvin, marshal.

Retreat at Manresa.

The men of the Nativity parish, under the leadership of Capt. Edward F. McCarthy, will make the week-end retreat at Manresa-on-the-Severn, beginning on the feast of St. Ignatius Loyola. The Rev. John F. Fannon and the assistant priests connected with the parish are backing this movement in every possible manner. It is probable that one of the clergy will go with the men for the retreat.

An important meeting of all the men of the parish will be held in the school hall next Wednesday evening, to create interest in the retreat. Announcement will be made as to automobile accommodations for those going to Manresa. Non-Catholic men have signified their intention of making the retreat and it has also been stated that several men from the United States Soldiers Home will go with Nativity parish.

Those assisting Capt. McCarthy are: George E. Sullivan, Joseph F. Horning, Frank A. Anthony, M. F. Rosinski and John Guilfoyle.

The men of St. Benedict's, St. Gregory's and All Saints' parishes, Baltimore, will make the retreat with the Nativity men.

This week the men of the Curley Club, the men of the Immaculate Conception and Holy Name parishes, Washington; the men of St. James' parish, Mount Rainier, and Holy Cross parish, Baltimore, and the Dentists' Manresa Club of Washington will make the retreat at Manresa.

Sodality Union Reunion.

The Sodality Union of Washington will hold its annual reunion at Chapel Point, by way of the steamer City of Washington, next Thursday.

The boat will leave N street wharf Southwest, at 9 a. m., arriving at Chapel Point at 1 p. m., and will arrive home at 8 p. m.

At 2:45 p. m., there will be a pilgrimage to St. Ignatius Church, one of the oldest churches in southern Maryland, built on the hill overlooking Chapel Point. Benediction will be given by the pastor, the Rev. Hugh A. Dalton, S. J. Members of the Sodality Union Chorus will sing.

Miss Elizabeth Milovich will be in charge of the Sodality Union booth at the steamboat wharf where Sodality Union tickets may be secured.

The various sodalities are being represented by Mrs. Anna C. Donnelly, Mrs. J. Floyd Maley, Mrs. Annie Burns, Mrs. Jennie Keeley, Mrs. S. L. Battles, Mrs. Sallie Mudd, Mrs. Thomas E. Petty, Mrs. R. D. Jones, Mrs. Anna Potzler, Mrs. Margaret Langvoigt, Miss Mildred Abell, Miss Ruth Berling, Miss Frances Dwyer, Miss Ida V. Garrity, Miss Mary Hannan, Miss Christine Hilbrandt, Miss Marie Tubman and Miss Mary Walsh.

The Rev. Joseph V. Buckley is honorary chairman of the affair. Misses Mary Mattingly, Ann Jenkins and Lena Hettinger are among those making arrangements for the reunion.

Young People to Report At Central Presbyterian

At the evening service at the Central Presbyterian Church tomorrow the young people who attended the recent conferences, held under the auspices of the Synod of Virginia, at Massanetta Springs, will make their report. They were members of the group that won the banner for the most satisfactory work at the conference.

This is the sixth time within eight years that the young people of this church have won the banner. The banner will be kept on display in the young people's department of the new Sunday school building of the Central Presbyterian Church, and will be retained until the conference meets next year.

Trinity Church Pastor To Lead Union Service

Dr. Dan L. Ennis, pastor of Trinity Methodist Episcopal Church, will be the preacher tomorrow night at the union service of the churches in the Southeast section.

The Metropolitan Presbyterian Church, of which Dr. Freeley Rohrer is minister, will be the host. Dr. Ennis' subject will be "The End of the Commandment."

Mr. Ogg to Address Harrison Bible Class

The Rev. G. A. Ogg will be the speaker before the Harrison Bible Class of the Congress Street Methodist Protestant Church tomorrow morning. L. R. Keech will teach the class.

Luther Place at Camp.

Luther Place Sunday school was well represented at the Lutheran Training Camp at Nawakwa, Biglerville, Pa., and will also have fine representation at the leadership training camp in August.

free wheelingly speaking by don herold

IF you were buying a bicycle today, you certainly wouldn't buy one without a coaster brake.

(I'm not even sure they make 'em without coaster brakes any more.)

If you are buying a car today you ought to think twice—in fact, a half dozen times—before buying one without Free Wheeling.

(I'm not sure there'll be any without Free Wheeling in a year or two.)

Free Wheeling adds the same thrill and whizz to motoring that coaster brakes did to bicycling, and you might as well have the fun and the 15% to 20% saving of gas and oil it offers—now that you can get a real Free Wheeling Studebaker for $845—

—the lowest priced Six today with Free Wheeling as standard equipment, and engineered from tip to tail to give you the fullest benefits of Free Wheeling in its finest form.

free wheeling originated by Studebaker

$845 at the factory

LEE D. BUTLER, INC.
1132 Connecticut Avenue
Opposite Mayflower Hotel
COlumbia 5050
"There's a Studebaker Salesroom In Your Neighborhood."

HEADACHES and PAINS from SUMMER COLDS ...can be quickly relieved with Quinine combined with a gentle laxative.

Nothing so effective as Grove's LAXATIVE BROMO QUININE

LOOK FOR THIS SIGNATURE E. W. Grove

SPECIAL
July and August
WIRE YOUR HOUSE
Main Hall: Chain Pendant and Acorn: 3-way Switch.
Living Room: 3-Light Shower: Switch: 1 Plug.
Dining Room: 3-Light Shower: Switch.
Kitchen: Ceiling Unit: Switch.
2nd Hall: Rosette: 3-way Switch.
3 Bed Rooms: 2-Light Showers; Pull Chain.
Bath: Ceiling Unit: Open Shade: Switch.
Wiring, Fixtures and Bulbs, Complete as Listed, Installed, $100
Telephone NAtional 0140-2622 and Representative Will Call.
C. A. Muddiman Co.
911 G St. N.W.

OVER THE WEEK END $8.50 ROUND TRIP NEW YORK
ON SALE FOR USE EVERY SATURDAY TO AND INCLUDING AUGUST 29th.
Tickets valid in coaches or Pullman cars (upon payment of Pullman charges). Good going on all trains from 12:25 a. m., to and including 5:00 p. m. Saturday, except the Columbian. Good for return on all trains except the Columbian from New York (Jersey City), to and including 7:00 p. m. train Sunday.
MOTOR COACH CONNECTION with all B. & O. trains between Jersey City and New York.
This low fare affords an opportunity to visit New York Saturday and Sunday at very reasonable cost.
Baltimore & Ohio

CEMETERIES WORTH BETTER MEMORIALS

Fine Sculptures in Rock Creek Churchyard Suggest Need of More.

One of the greatest sermons I ever heard was from the text: "What Think Ye of the Christ?" The preacher used a canvas as broad as the universe on which to paint his picture, and when he came to depict the influence that Christ has had on literature, on art, on music and on architecture he reached heights of sublimity which oratory seldom penetrates.

It was in this phase of his sermon that he paused a moment and said: "If you take Christ out of the world, how barren is what is left."

We do seem to realize this in this mechanical age of ours, and even when we visit cemeteries where we are supposed to find—and do find—memorials of Christ that show his influence on the world, our thoughts are anything—but reverent and worshipful as we look upon the monuments of the rich and powerful and the tombstones of the humble folk. We find hope and trust and a sense of immortality there, but seldom the beautiful essence of the Christian culture.

New Influence in Sculpture.

In more recent years, however, this is changing, for our great sculptors are becoming more and more influenced by the life of the lowly Nazarene and are interpreting their thoughts of Him in timeless bronze.

Everybody who comes to Washington, of course, wants to visit Rock Creek Cemetery to see the memorial entitled "Grief," which the historian, Henry Adams, erected over the grave of his wife. It is the work of St. Gaudens, our foremost sculptor. Some say it is pagan, some that it is Christian, and this difference of opinion will exist as long as people have the pagan viewpoint and the Christian impulse. There is nothing like it in pagan sculpture, and no pagan literature ever inspired such a creation.

There is in the same cemetery another memorial, of which we present a picture on the Church Page today. It has been in Rock Creek Cemetery for some years, as its ivy mantle discloses. A brother of Gutzum Borglum did it, and he entitled it: "Rabboni." The work was suggested by the meeting of Mary Magdalene and Jesus after the Resurrection.

Need of More Such Memorials.

Who placed this memorial in the cemetery I have been unable to learn. The keepers of the city of the dead do not know; the parish house officials who may know are not here; and no one at the cathedral is in possession of the name. Evidently it is over the grave of a woman, one to whom her Saviour was a very real person.

While not so great a work of are as "Grief," the "Rabboni" monument is so simple and so genuine that the first sight of it instantly opens the portals of the heart and understanding follows. There will never be any controversy about it.

Why do we not have more such memorials in our cemeteries? They are expensive, to be sure, but they are worth more than they cost, and they will outlast canvas or marble.

Who, for instance, can look on the St. Gauden's memorial of Robert Louis Stevenson in St. Giles Cathedral, Edinburgh, which represents the famous writer doing his daily task and battling with death, without carrying away a memory that nothing can efface?

In the same degree, but engraved into memory with a sharper burin, such memorials as "Rabboni" teach a different lesson. "And I, if I be lifted up, will draw all men unto me." D. R. B.

Vacation Bible School Sessions.

The Vacation Bible School at the Second Baptist Church, on Third street between H and I, will meet every day next week except Saturday.

CHURCHYARD MASTERPIECE

"RABBONI," BY BORGLUM, IN ROCK CREEK CHURCHYARD. Jesus saith unto her, Woman, why weepest thou? She, supposing him to be the gardener, saith unto Him, Sir, if thou have borne him hence, tell me where thou hast laid him, and I will take him away. Jesus saith unto her, Mary. She turned herself, and saith unto Him, Rabboni; which is to say, Master.—The Gospel according to St. John—20:15-16.

Vacation Church School Is Success

Pupils at Georgetown Presbyterian Classes Show Work.

The Vacation Church School of the Georgetown Presbyterian Church closed a very successful four weeks' session Friday night with a program and display of handwork. The program included a session of the Junior League of Nations and Bible dramatization. The beginners closed their session with a reception to the mothers at the manse during the morning. The handwork included two wood cabinets made by the boys for the departments of the church school, cloth animals made for sick children at Ming Kang Hospital, Hwai Yuen, China; picture books and bags for hospitals, and other work.

The theme worked out by the different departments of the school was "Friendliness," and the children learned that good will began with themselves and through love, friendliness was carried into the community, the country and the world. One of the most successful features of the school was the Thursday morning church service each week. A reverent half hour service with a brief talk was held in the church proper and an offering was taken for the Porto Rican children.

One hundred and twelve registered for the school, with a faculty of eighteen members. Mrs. Wallace Radcliffe was chairman of the church committee arranging for the school and much of its success was due to her efforts. Mrs. Frank Israel was director, with Mrs. Alfred Booth in charge of the beginners and primary groups.

Hyattsville Church Picnic.

The Sunday school of the First Baptist Church of Hyattsville will hold its annual picnic at Glen Echo next Friday. A special car will leave Hyattsville at 1 p. m.

Y. M. C. A. Worker in Charge.

Page McK Etchison, religious work director of the Y. M. C. A., will have charge of the morning service at Metropolitan Presbyterian Church.

CRYPTIC RITE GUEST ON TEMPLE HEIGHTS

Grand Chaplain Palmer Will Be in Charge of Service Tomorrow.

The cryptic rite of Masonry, headed by the Grand Council, R and S. M., and the Association of Illustrious Masters of 1931, with the officers and members of the six councils of the District of Columbia, accompanied by their families, will be the special guests at the open-air religious service on Temple Heights tomorrow afternoon at 4 o'clock. The service, under the direction of the Rev. Dr. John C. Palmer, grand chaplain, will be addressed by the Rev. Bernard Braskamp, pastor of Gunton Temple Memorial Church, and the music will be directed by J. Walter Humphrey.

J. Nelson Anderson, director and tenor soloist of St. Paul's Methodist Episcopal Church South choir, will sing.

The officers of the Grand Council, R. and S. M., are: Rolen E. Painter, grand master; Noble D. Larner, deputy grand master; Orie L. Beardsley, grand P. C. W.; Dr. Mark F. Finley, grand treasurer; John A. Colborn, grand recorder; the Rev. Walter F. Smith, grand chaplain; Clarence J. West, grand V. and L.; John W. Lainhart, grand C. G.; J. Walter Karsner, grand C. C.; Lucien G. Young, grand marshal; Maurice L. Brewton, grand steward.

The officers and members of the following-named blue lodges and of the chapters of the Eastern Star, with their families, will also be the special guests today: Columbia Lodge, No. 3, Axel C. Milbrook, master; Dawson Lodge, No. 16, Arthur B. Butrick, master, and Hope Lodge, No. 20, Louis R. Butler, master; Ruth Chapter, No. 1, Mrs. Ella McD. Reed, matron; Frank C. Shaw, patron; William F. Hunt, Chapter No. 16, Mrs. Blanche C. Bailey, matron; Theodore Ott, patron, and Friendship Chapter, No. 17, Mrs. Nora R. Riley, matron; Rankin H. Rice, patron.

All members of the Masonic fraternity and their families, as well as the public, are welcome at these services, and ample seating provision is made, it is stated.

Dr. Walter A. Morgan At First Congregational

Dr. Walter A. Morgan, minister of New First Congregational Church, Chicago, Ill., will be the preacher at First Congregational Church, Tenth and G streets northwest, tomorrow morning at 11 o'clock. Dr. Morgan was the minister of Mount Pleasant Congregational Church, this city, for eight years.

New First Church, Chicago, has one of the largest choirs in the Congregational denomination and owns the largest church camp possessed by any individual church in the denomination.

Dr. Morgan has preached in numerous colleges, including Wellesley and Dartmouth in the East, as well as many of the Southern and Western institutions. He is a trustee of several colleges and is the author of numerous magazine articles and books.

Dr. Niles to Speak At Service in Park

More Than 300 Attended First Meeting in Montrose Tract.

At the first of the series of Sunday afternoon meetings held at Montrose Park last Sunday under the auspices of the Young Men's Christian Association and the Georgetown Ministerial Alliance, more than 300 were in attendance. This initial meeting was so popular that the meetings will be continued there every Sunday afternoon during the summer.

Dr. Frank S. Niles, pastor of the Georgetown Presbyterian Church, will be the speaker tomorrow afternoon. R. J. Hoage will lead the singing, accompanied by Mrs. C. B. Austin at the organ, and William King, cornetist. Page McK Etchison, religious work director of the Young Men's Christian Association, will preside.

These meetings are held under the trees in beautiful Montrose Park, which presents an ideal setting for these open-air services, which are held at 4:30 o'clock.

Lexington Bishop Will Preach Here

Dr. Abbott to Deliver Special Sermon at Peace Cross.

The Right Rev. Dr. H. P. Almon Abbott, Bishop of Lexington, Ky., will deliver the last of a series of special sermons at the open-air evensong service at the Peace Cross in Washington Cathedral grounds tomorrow at 4 o'clock.

This service will be broadcast over Station WMAL of the Columbia Broadcasting System. Music will be furnished by the cathedral choir of men and boys, assisted by a brass quartet, all under the direction of Edgar Priest, organist and choirmaster. Should the weather be unfavorable the service will be held in the Bethlehem Chapel.

At the 11 a. m. celebration of the Holy Communion in the Bethlehem Chapel the sermon will be delivered by the Rev. Anson Phelps Stokes, canon in residence at the cathedral. The other services in the Bethlehem Chapel will be celebration of the Holy Communion at 7:30 a. m. and morning prayer and litany at 10 a. m.

CONGREGATIONAL.

FIRST CONGREGATIONAL CHURCH
10th and G Sts. N.W.
Allen A. Stockdale, D. D., Minister
DR. WALTER A. MORGAN,
Minister of New Congregational Church, Chicago, Ill., speaks 11 a. m.: "Mightier Than Horsemen."
Every One Cordially Invited.

UNIVERSALIST.

UNION SERVICE
All Souls' Church (Unitarian), Mount Pleasant Congregational Church, Universalist National Memorial Church.
REV. F. W. PERKINS, D. D.
11 o'clock, at the
UNIVERSALIST NATIONAL MEMORIAL CHURCH
16th and S Streets.

Petworth Methodists Will Hear Radio Tenor

An interesting program has been arranged for the evening service at Petworth Methodist Church by the pastor, the Rev. Robert Louis Wood. Robert Bond, tenor, who is a radio artist, will sing two solos.

Miss Margaret Hibble and Russell Willhive will have charge of the young people's service, which takes up the first half hour. The pastor will preach a brief sermon on "The First Adventurer in the Bible," another in a series of sermons on Old Testament characters.

Service at Lutheran Home.

The Rev. Frank H. Clutz, associate minister of Luther Place Church, will conduct the service at the Lutheran Home for the Aged at 3 o'clock tomorrow afternoon. He will be assisted by members of the Christian Endeavor Society.

CHRISTIAN SCIENCE.

Christian Science
Churches of Christ, Scientist, Branches of The Mother Church
The First Church of Christ, Scientist, in Boston, Mass.
First Church of Christ, Scientist, Columbia rd. and Euclid st.
Second Church of Christ, Scientist, 111 C st. ne.
Third Church of Christ, Scientist, 13th and L sts. nw.
Fourth Church of Christ, Scientist, 16th and Meridian sts. nw.
SUBJECT:
"TRUTH"
SERVICES:
SUNDAY, 11 a. m. and 8 p. m.
SUNDAY SCHOOL, 11 a. m.
WEDNESDAY EVENING MEETINGS, 8 O'CLOCK.
READING ROOMS:
FIRST CHURCH, Investment Bldg., 15th and K sts. nw. Hours, 9 to 6 (except Wednesdays, 9 to 7, and Sundays and holidays, 2:30 to 5:30).
SECOND CHURCH, 111 C st. ne. Hours, 1:30 to 5:30 week days; closed Sundays and holidays.
THIRD CHURCH, Colorado Bldg., 14th and G sts. Hours, 9:30 to 9 (except Wednesdays, 9:30 to 7:30, Sundays and holidays, 2:30 to 5:30).
FOURTH CHURCH, Tivoli Bldg., 3313 14th st. Hours, 9:30 to 9 week days (except Wednesdays, 9:30 to 7:30, Sundays and holidays, 2:30 to 5 p. m.).

DISCIPLES OF CHRIST.

National City Christian Church
THOMAS CIRCLE
EARLE WILFLEY, *Minister.*
H. H. HARMON, *Acting Minister.*
9:45 a. m.—Church School.
11:00 a. m.—"The Salt of the Earth," Dr. H. H. Harmon.
6:45 p. m.—Young People's Prayer Meetings.
7:45 p. m.—Evening Bells Service. Tower Chimes.
8:00 p. m.—Organ and Violin Recital and Meditation Period.

METHODIST EPISCOPAL SOUTH.

MT. VERNON PLACE CHURCH
Southern Methodism's Representative Church
Massachusetts Avenue at Ninth Street N.W.
Cordially Invites All Visitors in the City to Its Services.
9:30 A. M.—Sunday School.
7:00 P. M.—Young People's Services.
11:00 A. M.—"A World at Peace."
8:00 P. M.—"The Gospel of a Right Mind."
DR. W. A. SHELTON, *Pastor.*

LUTHERAN.

Luther Place Memorial Church
The Gothic Gem
At Thomas Circle
Rev. Carl C. Rasmussen, D. D., Pastor
Rev. Frank H. Clutz, Asst. Pastor
Sunday School, 9:45 A.M.
Morning Service
Sermon by the Rev. Clutz
11 A. M.
Christian Endeavor, 6:45 P.M.
Come and worship the Christ

POST WANT ADS PAY

Episcopal

Washington Cathedral
Wisconsin Avenue Northwest near Woodley Road.
Holy Communion.....7:30 a. m.
Morning Prayer and Litany 10:00 a. m.
Holy Communion and Sermon—Preacher, Canon Stokes, 11 a. m.
Open Air Service and Sermon—Preacher, the Right Rev. H. P. Almon Abbott, D. D., Bishop of Lexington .....4 p. m.
Take Wisconsin Avenue Cars or Woodley Road Bus Line.

ST. AGNES' CHURCH
46 QUE STREET NW.
(Fla. ave. or N. Capitol St. Cars.)
Sunday services, 7 and 11 a. m. and 8 p. m. Daily mass, 7 a. m. Evensong and Intercession, Friday, 8 p. m.

Epiphany
1317 G St.
Rev. Z. B. Phillips, D.D., LL.D.
Rev. Alvin Lamar Wills, M. A.
8:00 A. M.—Holy Communion.
9:45 A. M.—Church School.
11:00 A. M.—Morning Prayer and Sermon, "The Sin of Unbrotherliness," Rev. Mr. Wills.
8:00 P. M.—Evening Service. "Whosoever Will," Rev. Francis Yarnall.

ST. JOHN'S CHURCH
Lafayette Square
SERVICES
8 a. m.—Holy Communion.
11 a. m.—Morning prayer and sermon. Rev. Leon A. Shearer will preach.

Presbyterian

Church of the Pilgrims
On the Parkway
At 22d and P Sts. N.W.
Rev. Andrew Reid Bird
Minister
Divine Worship at 11 A. M. and 7:45 P. M.
Conducted by
Rev. Warren H. Stuart, D. D.
Organ Recital 7:30 P. M.
A Cordial Welcome to All

GEORGETOWN PRESBYTERIAN CHURCH
(Organized 1780.)
P Street, near 31st Street N. W.
Rev. Frank Sergeant Miles, Minister.
10:00 a. m.—Church School.
11:00 a. m.—Morning Worship with sermon.
"BUT."
7:00 p. m.—Christian Endeavor. Leader, Miss Meta Scantlin.

NEW YORK AVENUE CHURCH
13th and H and N. Y. Ave.
Ministers
Rev. Joseph R. Sizoo, D.D.
Rev. Andrew M. Brodie, S.T.D.
10:00 A. M.—Church Bible School.
11:00 A. M.—"Unrealized Aims."
7:00 P. M.—Christian Endeavor Society; "Overcoming Obstacles to Christianity."

CENTRAL PRESBYTERIAN
Organized 1868.
Southern General Assembly.
Intersection of 15th and 16th and Irving sts. nw.
Rev. JAMES H. TAYLOR, D. D., Pastor.
9:30 a. m.—Sunday School.
11:00 a. m.—Morning Worship. Sermon by Dr. Taylor.
5:00 p. m.—Westminster League.
6:30 p. m.—Social Hour.
7:00 p. m.—Christian Endeavor.
7:30 p. m.—Report of Massanetta Delegates.
Take 14th st. car or Mt. Pleasant car or 16th st. bus to Irving st.

Moral Obligations

Every individual, whether he wishes them or not, has definite moral obligations which he owes to society as a whole.

These moral obligations constitute the price society sets upon the privilege of living under its protection. And each obligation is the result of experience which society has had.

The Ten Commandments are the best expressions of these obligations. Every one of these vital truths contains one obligation which the individual must fulfill. Otherwise, society will exact its toll in other ways.

The Church is the one institution which in every sense expresses these moral obligations. Its existence is a constant example of their fulfillment.

You owe it to the Church and to yourself to do your part toward making this moral example more and more powerful.

Support the Church and the Church Will Support the Community

This space has been contributed to by the following:

MRS. CHARLES S. ALDEN
HETTIE P. ANDERSON
Y. W. C. A.
SAMUEL T. ANSELL
MONTE APPEL
J. A. ARNOLD
DR. FRANK W. BALLOU
D. C. Public Schools.
EDWARD C. BALTZ
Perpetual Building Association.
MISS ELIZABETH MALOTT BARNES
FREDERICK CONGER BRYAN
MRS. BESSIE PARKER BRUEGGEMAN
J. HARRY CARNES
H. A. BARTHOLOMEW
Pres. Continental Life Insurance Co.
W. S. CORBY
FREDERICK L. COX
FLOYD E. DAVIS
ALLEN V. DEFORD
Food Broker.
MISS JESSIE DELL
U. S. Civil Service.
DOZIER A. DEVANE
ARTHUR E. DOWELL
WADE H. ELLIS
HON. JOHN J. ESCH
HARRY S. EVANS
International Business Machines Corp.
A. F. FOX
DR. A. FRANCES FOYE
HENRY GILLIGAN
CHARLES HAMEL
JOHN HAYS HAMMOND
J. H. HANNA
WILLIAM M. HANNAY
ROBERT N. HARPER
COLEMAN JENNINGS
GEORGE A. KING
WILLIAM E. LEAHY
SIMON LYON
MRS. FRANCIS D. MERCHANT
BERTRAM CHESTERMAN
Pres. The Morris Plan Bank of Washington.
CLARENCE A. O'BRIEN
DR. L. H. REICHELDERFER
JUDGE KATHRYN SELLERS
H. H. SHELTON
GEORGE C. SHINN
THOMAS W. SIDWELL
GEORGE OTIS SMITH
LEONARD W. DEGAST
Y. M. C. A.

(Copyright—P. B. Zevely.)

The Washington Post.

THE WASHINGTON POST CO.
Washington, D. C.
EDWARD B. McLEAN.
President and Publisher.

MEMBERS OF THE ASSOCIATED PRESS.
The Washington Post is a member of the Associated Press, receiving the complete service of the world's greatest news-gathering organization.
The Associated Press is exclusively entitled to the use for republication of all news dispatches credited to it or not otherwise credited in this paper, and also the local news published herein.

TERMS OF SUBSCRIPTION.

Delivered by Carrier in Washington.

Daily, Sunday included, one year	$8.40
Daily, Sunday excepted, one year	6.00
Sunday only, one year	2.60
Daily, Sunday included, one month	.70
Daily, Sunday excepted, one month	.50
Sunday only, one month (with four Sundays)	.20
Sunday only, one month (with five Sundays)	.25

BY MAIL, PAYABLE IN ADVANCE.
Maryland and Virginia.

Daily and Sunday	Sunday Only.	Daily Only.
One year..$10.00	One year.. $4.00	One year.. $7.00
Six months 5.00	Six months 2.00	Six months 3.50
One month .85	One month .40	One month. .60

ALL OTHER STATES.
(Mexico and Canada, Incl.)

Daily and Sunday	Sunday Only.	Daily Only.
One year..12.00	One year.. $5.00	One year.. $8.00
Six months 6.00	Six months 2.50	Six months 4.00
One month 1.00	One month .50	One month .75

All Subscriptions by Mail Payable in Advance.

New subscriptions for The Post or renewals will not be accepted unless payment accompanies the order. Remittance should be made by drafts, checks, postoffice orders, registered letters or express orders, payable to The Washington Post Co.

Entered at the Postoffice, Washington, D. C., as second-class mail matter.

National Advertising Representative—PAUL BLOCK and Associates. Park-Lexington Building, New York; Palmolive Building, Chicago; Little Building, Boston; General Motors Building, Detroit; Guarantee Trust Building, Philadelphia; Russ Building, San Francisco.

Saturday, July 25, 1931.

THE LEAGUE FADEOUT.

Through all the international discussions, conferences and negotiations for the relief of Germany, not a peep has been heard from the League of Nations. The business of bolstering up the credit of German industry and of easing the pressure of reparations on the German government has been carried on as if there never had been such an organization. The league has so completely dropped out of the picture that the public might well inquire whether it survives.

What has happened to the league? Why does it go fishing, so to speak, when the world is confronted with momentous international problems? This is the organization that was designed to save the world from just such situations as that which arose in Central Europe. In times of quiet prosperity the league makes much ado about nothing. But when real trouble threatens, it accomplishes a complete fadeout, leaving the consequences to fall wherever they may.

Without any assistance whatever from the league the foremost powers of the world came to a common understanding on measures to relieve Germany and stabilize world economic conditions. The agreements were arrived at with remarkable promptitude. They are going into effect without any political encumbrances. What a striking contrast to the impotency of the league! In one of the few instances in which the league might have been of service to the world it has merely demonstrated its infirmity.

The reason why the League of Nations continued to languish in its inactivity while Germany approached the brink of disaster is because it was powerless to help. It is honeycombed with politics. Its machinery moves only in response to the conflicting interests of the powers which dominate Europe. Hence, it is thwarted by checks and restraints from all directions. The league has come to occupy much the same position as an elaborate scarecrow in an orchard. So long as everything is serene it makes a pretense of preserving peace, but as soon as trouble develops its presence is forgotten.

It is notable, too, that the so-called world court is preparing to render a judicial decision on the legality of the proposed customs union between Germany and Austria. The court may proceed to examine witnesses and listen to eloquent arguments, but its decision will have about as much influence upon the establishment of a customs union between Germany and Austria as the League of Nations had upon President Hoover's debt moratorium. That question will be settled between France and Germany. The best the so-called world court could hope to do would be to sanction the opinion prevalent among the powers that dominate the league. To do otherwise would be to overrule its master.

It is especially significant that European statesmen have abandoned their clumsy international machinery in this emergency. They realize all too well that to invoke the aid of the league would have delayed and defeated their purpose. So the league is left to its role of political shadow-boxing. It will doubtless continue to fence with big problems behind a heavy screen of European politics. But when emergencies arise, calling for immediate action, demanding fearless leadership outside the realm of perpetual squabbles and traditional entanglements, the league can be expected to fade out of the picture.

ORGANIZING WINTER RELIEF.

Plans for relief work among the unemployed for next winter are being formulated. It is estimated that twice as many families will be destitute during the coming winter as there were last year. This is not due to a proportionate increase in unemployment, but many families who had small reserves have been forced to use them. Most of the emergency resources which families relied upon during the past months have now been exhausted. It may be necessary, therefore, to extend public aid to much larger groups.

A survey is being made in 376 cities by Allen T. Burns for the President's emergency committee for employment. On the basis of returns now available from 184 cities a general idea may be had of the entire study which will be completed by fall. Information thus far received affirms the conclusion that, despite any improvement in business conditions by next winter, needs of destitute families will be even more pressing than at any time previous in this depression.

It will, therefore, be necessary to use public money for relief work, as private charities will be inadequate. Many localities have reached the end of private contributions, although the year is but half gone. This is especially the case in New York, Philadelphia and Cleveland. In Boston the city is providing 95 per cent of the direct relief burden from the treasury, and Chicago, with its involved financial difficulties, is supplying one-half of the welfare requirements.

A country-wide campaign for raising funds has been planned for October 19 to November 25. Cities that normally have Community Chest drives in the spring will not be obliged to change their schedules to enter the campaign. It is felt that simultaneous action throughout the Nation will generate fervor and enthusiasm. In view of this many cities have voluntarily changed their local drives to comply with the dates set by the committee.

Though this campaign will be national, there is no intention of pooling the funds. Local resources will be subscribed for use in the home community, which will not only aid the unemployed, but also support usual welfare work.

Here is an opportunity for communities to provide for their own needs without asking the Government to take over their responsibilities. During emergency periods like the present united action is necessary to alleviate distress. But there is no reason why that action should not be taken by municipal and other local authorities. If every community makes adequate preparations to relieve suffering among its own people there will be no occasion for renewal of the agitation to make Uncle Sam a dispenser of charities.

VESTED RIGHTS IN RADIO.

The value of radio as an agency of communication depends upon its strict regulation in the public interest. Channels which are available for broadcasting are extremely limited. Radio is necessarily a monopoly. If its use were not rigidly supervised by a Government agency abuses would be quick to develop and the public value of this new agency of communication might be destroyed.

Regulation of broadcasting has been found to be an extremely difficult undertaking. Hundreds of stations are eager to "get on the air." The Radio Commission is pressed on every side for the issuance of licenses. But if more stations were added to the already overcrowded broadcast band the result would be interference and poor reception. The best interests of the public can be served by licensing a limited number of good stations, even though many interests desirous of broadcasting may be denied the privilege.

Since the radio act of 1927 became effective the commission has been working to eliminate inferior stations. At that time 735 stations were pouring forth their programs on to the 90 wave lengths available to the United States. Since then the number of stations has been reduced to 600, but that is too many for good broadcasting. The commission is still bringing pressure to bear upon the less desirable stations. Some are eliminated for violation of law, others by commercial failure and consolidations.

A decision in the Circuit Court of Appeals in Chicago to the effect that broadcasters acquire no vested interest in the air promises to aid the commission in this work. The commission refused to renew the license of the station in question on the ground of "public interest, convenience and necessity." Too many stations were operating on the same wave length. The broadcasting company contended that it had invested large sums of money in a station and in the development of a broadcasting business and could not, therefore, be deprived of broadcasting privileges without compensation for its loss. But the courts held that broadcasters acquire no vested right in the air because its use is permissive. When broadcasters take out a license they know full well that it is limited in both time and extent. The public interest demands that no private concern shall be allowed to acquire permanent rights in the broadcast band.

Doubtless the commission will proceed with the utmost caution in further eliminating inferior stations. Yet it is now in a position to take a firm stand. Wave lengths ought to be used in the interest of radio audiences and not to accommodate individual broadcasters. If that principle can be firmly established while the industry is still young it should have a far-reaching effect upon radio in the future.

BURYING THE INQUISITION.

The same year that Columbus discovered America the Spanish Inquisition began the expulsion of the Jews from Spain. A few years later the Moors suffered the same fate. Now, after more than 400 years the descendants of the exiles are asked to return. This change of heart was manifested by the provisional president of the new republic, Alcala Zamora, in connection with the announcement of special courses in Arab and Hebrew culture that are to be inaugurated at the University of Granada.

It was as far back as the seventh century that the Arabs overran northern Africa. Later the admixture of these invaders with the Berber tribes, known to the Christian nations as Moors, conquered the Spanish Peninsula and dominated most of it for more than five centuries. It was toward the end of the thirteenth century before Alfonso VI with the help of the Jews wrested authority from the Mohammedans.

Contrary to widespread misaprehension the Moors are a white race. Their bronzed and sunburned appearance, the term "blackamoor," and later the story of Othello, all served to give the impression that they were a dark-skinned people. The fourteenth and fifteenth centuries were the golden age in Spain for both Moors and Jews. Their contributions to industry, science and culture are matters of world history and the evidence thereof still exists in Spain.

When the decree of expulsion was first issued against unconverted Moors in 1502 by the then powerful Catholic Inquisition, Moors and Jews probably formed nearly half the population of Spain. When the Moors returned to Africa they had become so changed from the native Berber tribes that they were called Andalusians, but the name Moors has continued to be applied to all this Arabic population in the country occupying the coast towns and extending from Morocco to the Senegal and to the Niger as far east as the Sahara at Timbuktu.

The Moors, while their cultural attainments today do not hold the same relative place in the world that they did in the fifteenth century, are intelligent and not unlettered. They have the features of Europeans and in manner are dignified and courteous, yet when roused are revengeful and cruel. They remain, of course, fervent Moslems. The national fault is held to be gross sensuality, the women having a position little better than that of pampered slaves.

The Spanish republic has in various ways indicated its determination to wipe out distinctions and prejudices of the monarchial regime. None of these actions will be watched with more interest throughout the world than this kindly gesture, after so many generations, to recall the sons and daughters of the races that gave so much to the development of medieval Spain. There is no danger that they will return in such numbers as to renew resentment in Catholic Spain. If the University of Granada can restore some of the literary treasures of Moorish and Hebraic origin and demonstrate the broader tolerance of the modern world, it will perform a useful service.

A judge in Kansas offers to take wheat in lieu of a cash fee for performing a marriage. Now if the farmers could only get the cooperation of Reno!

Two bears ran amuck at Falls Church. But that can hardly be considered news in view of what they have been doing on Wall street all summer.

Relief for Germany is being reduced to short-term loans. How would our own dear Democrats fare on such an arrangement?

Next time Secretary Mellon wants a vacation maybe he'll go to the Fiji Islands.

STATE SONGS

From the Boston Transcript.

A generation ago there was much discussion and voting to choose for each State in the Union a favorite flower. The choice was sometimes official, by enactment of the State legislature; sometimes merely popular, by vote of pupils in the public schools. We now find spreading throughout our Western Commonwealths a desire to glorify them in State songs—songs that will harp on the peculiar excellences of the State, its hills, its forests, its plains, its lakes, its rivers, and carry its fame to the uttermost parts of the earth, as the "Maine Stein Song," thanks to Rudy Vallee, has carried the name of Maine, if not the State's juster claims to immortality, to the jungles of India and to the banks of the Volga, where it has quite drowned out the strains of the "Volga Boat Song."

So now, in every Western State, there are State song contests, with offers of prizes and everything. With the terrible facts confronting them that there has hardly ever yet been a good poem written for a prize nor to order, the poets of the Mississippi and Ohio valleys are burning the midnight oil to produce something that will prove that the divine, poetic afflatus broods as effectively on the banks of the Wabash and the Kankakee as it ever did beside the Thames or the Seine or the Rhine. Last year the Ohio Department of Education offered a prize of $500 for the words of a song for the Buckeye State, a prize that has been won by a newspaper woman, Mrs. Lida Keck-Wiggins, who, like the late Frank Stanton, of the Atlanta Constitution, has for many years contributed a daily piece of verse to the Springfield Sun. No music has yet been fitted to the lines, but, as the subjoined first stanza shows, it might be possible, with a little tinkering, to go to the tune of "Maryland, My Maryland," a tune which was borrowed from German sources:

Ohio, Eden-spot, where came
Brave pioneers, of holy fame,
With letters, husbandry and law,
And faith which for the future saw—
Ohio, home of liberty,
Where all men ever have been free!
I love the paths thy sons have trod
To glory in the fear of God—
Ohio, my Ohio.

The principal objection to using the air of the Maryland song for the Ohio song is that it dislocates the accents of the last line. If you sing "'Ohio, My Ohio" like "Maryland, My Maryland," the stress must come on the first "O" in the "Ohio" and opens the way to rude and boisterous parody. Indeed, it is going to be a hard job to put that last line to any music that will be sonorous and dignified. However, there are few States whose names can be easily juggled by a poet. Bryant did the trick with Oregon, but then, Bryant invented the name, it is said, long before the territory was organized. The poet who tries to incorporate "Massachusetts" and "Connecticut" in his verse is sure to have his wild eye in frenzy rolling before he gets very far.

(Copyright, 1931.)

The Earliest Bird.

POST HASTE.

Capt. Hawks does not allow his records to be broken long before he patches them up again, better than new.

Chile is being remarkably patient with her striking students. American youth have their faults, but they do not assume a monopoly on the political wisdom of the Nation.

If there is any kicking to be done about the sterns of the new cruisers naturally it should be delegated to the rear admirals.

It is announced that one-third of American families have radios. What is the bathtub ratio?

Every depression has its anomalies. Despite short change and long skirts the sales of silk hose continue to increase.

If one checks up on the home States of the ardent advocates of statutory relief for silver, wheat, cotton, oil and sugar, it does strain unqualified belief in the pure disinterestedness of statesmen and the impartiality of economic laws.

What one underslung pipe heard on the high seas when an interrupted vacationist learned the London parley was all over has not been reported by the A. P.

When the Spanish government stopped being polite and spoke with the big guns her Seville war was soon ended.

Mexico's "manana" habit was not improved by listening to Morrow, as Commissioner Nielson has learned.

Explanation of the mixup over authorship of the German relief plan might have been composed by the expounder of the new Nicaragua policy.

The special consistory of the cardinals in Rome is believed to be unique in that it is the only meeting in the world that is not engaged in settling debt questions.

It runs in the family. Mickey Walker fought Sharkey to a draw and Mrs. Walker fights to draw his winnings for back alimony.

Like the old story, Hawaiians eat all the pineapples they can and what they can't they can. This year the tins fill 16,000,000 cases.

Dixie is aware of the fact that Gov. Roosevelt has declared himself against the eighteenth amendment, but they just know down there that he was forced to do it by those terrible Tammanyites.

If we were picking a likely Republican convention State, one that had gone wrong politically last election and that is the home of both the committee chairman and treasurer would seem to have a pretty good chance. Clevelafid thinks so, too.

Only 136 days until Congress meets. Can you wait?

It's a good thing Lady Capitalist Astor is along or George Marxian Shaw might grow a crop of bolsheviki whispers while in the Soviet.

Washington taxicab fares are getting down reasonably near to rates charged in other capitals where cabs and gas both cost twice as much as they do here. P. H.

A Serve-Yourself Era.

Boston Herald.

The American citizen has a right to be served, thunders a Western senator. Still, there seems to be no reason to get excited about it at this late date, when he has become pretty well accustomed to taking it with him.

Another Letter From a Bald-Headed Dad to His Flapper Daughter.

By ROBERT QUILLEN

MY dear Louise: When you were a little tot and made a practice of running away from home and doing other forbidden things punishment served only to teach you the art of lying.

The first time you fibbed to me I thought my world was ruined. Despair and shame sickened me. There isn't any way to make a child tell the truth if it is determined to lie, and I couldn't see a ray of hope.

But after a time I began to notice that you fibbed only in self-defense. The lie was your only weapon against superior force. And one day I said to myself, "You despise and abominate liars, but you would lie yourself if you were in the hands of an enemy and a lie promised to save your neck."

Thereafter I continued to preach the glory of truth and the shame of falsehood, but I did something more effective, also. I quit tempting you. Knowing that you lied only to escape something you dreaded I no longer gave you anything to dread. And you quit fibbing because a fib no longer was necessary to save your skin.

Many years have passed since I had reason to question your word, but yesterday I heard you in the act of minding your manners.

You weren't lying, for a lie is an effort to deceive. You were merely telling a conventional whack in the name of courtesy.

Well, such things can't be avoided in our kind of world. You can't tell a woman her new frock is awful when she fishes for a compliment, and you can't tell a friend you are declining her invitation because you are hoping for a "date" and her hen parties are a bore anyway.

Social fibs are told to save the other fellow's feelings and seem essential to peace and good will.

But there is the ever-present danger of getting the habit and thereafter telling fibs to save your own feelings instead of the other fellow's. That is plain yellow lying, and it means the doom of character.

I know numbers of "nice" women who lie a blue streak when they get in a tight place. They seem to hold the respect of other women, but men despise them as they despise card cheats.

You know one girl who lost a decent fellow by lying to him. All square men feel as he did.

Your husband never will trust you again if he finds you are capable of lying once.

Watch your step, dear. Good manners may trick you. Let your conscience be your guide. Love, DAD.

(Copyright, 1931.)

PRO AND CON

Press Comment Upon Acts and Actors in the Great American Show, "Politics."

Favorite Sons.

New York Times.

According to the law which governs Ohio's presidential preference primary, no man may be voted for unless he consents to be a candidate. Thus far Newton D. Baker, former Secretary of War, has shown extreme reluctance to enter the primary which will be held next spring. The result has been that a movement has grown to instruct Ohio's large and important delegation, through the primary, for Gov. George White, who has made an excellent record in dealing with his first legislature.

The recent statement by Mr. Guffey, of Pennsylvania, put Gov. Roosevelt of New York even further ahead than he has been, and among New Jersey and New England bosses, who want to wait awhile, there is new fear of a pro-Roosevelt stampede among their followers. They would welcome the foreshadowed instructions of Ohio for the former Secretary of War. They recognize in him a powerful potential candidate and a man with the highest qualifications for the Presidency. Also, experience has taught them that, a year ahead, it is best to have at least two strings to the bow.

Diagnosis.

Boston Transcript.

New York paper refers plessantly to Germany as "the Sick Man of Europe." It can't be from lung trouble. Possibly a bad case of reparationitis.

Sporting Proposition.

St. Louis Globe-Democrat.

We are "elder statesmen" enough to promise you that the Presidency in 1932 is not so certain. Good betting, boys.

Convention Talk.

New York Herald-Tribune.

Another reminder that presidential politics will soon be in full blast comes with the gossip about the cities where the two national conventions are to be held. A delegation from Philadelphia has visited Washington in the hope that the Republicans will convene there. And the sage of Rockland County, Mr. James A. Farley, has implied that he and Gov. Roosevelt will find San Francisco an attractive spot for the Democrats.

Some Southern newspapers have enlivened the subject by suggesting that the Democrats reverse precedent and hold their convention ahead of the Republicans. The venerable Atlanta Constitution joins with Senator "Jimham" Lewis in saying that the Democrats should "make the issues" of 1932 instead of replying to the issues which Republicans have made the week before.

In a Picklement.

Boston Globe.

Vice President Curtis declares he is withholding his decision whether to run for Vice President again next year or for his old position as senator from Kansas. He is like the man who can not decide whether to get into the life boat or to stay on the ship.

Aftermath.

Atlanta Constitution.

The number of things suggested that would be helped by a moratorium is amazing.

Post Mortem.

New York Sun.

Let's hope it won't be possible to say the moratorium was a success but the patient died.

LETTERS TO THE EDITOR.

Australian Says Exclusion of Orientals Is Not the Cause of Depression in That Country, and That Wages Will Be Kept High.

To the Editor of The Post—Sir: If, as you say in an editorial, "The much vaunted 'white Australian policy' is beginning to be critically questioned by its erstwhile sponsors," why not suggest that the United States import a few millions of Chinese. And why stop at a few millions, or why stop with Chinese—why not import millions from eastern Europe and more millions from Africa?

The fact is, this country is suffering from the same cause that brought about the depression in Australia. Hence, if more people is all that is required to cure depression, let us have more people and at once from anywhere—North Pole, South Pole, Equator, Hollywood, Coney Island, Russia, Utopia.

As an Australian, temporarily in the United States, permit me to say, that cheap yellow, brown and black labor in any quantity in the United States may be a cure for the ills of this country; but Australia does not need race mixtures to put it on the road to prosperity again. It needs more high grade white people and capital, especially capital, at this time. In the judgment of this Australian at least, it is far better to have 6,000,000 prosperous white Australians than 100,000,000 warring mixed peoples only half prosperous.

Australia is determined to keep Australia white, and that country is also determined to keep wages up.

AN AUSTRALIAN.

"Tom Dickenarry's" Estimate of Prohibition Is Challenged—Liquor Interests, Not Dry Laws, Blamed for Increased Drinking.

To the Editor of The Post—Sir: In your issue of July 19, one of your facetious correspondents relieves himself on the prohibition question, saying among other things that writing upon the subject is a waste of time. He signed off as "Tom Dickenarry," a rather suggestive trio.

This reminds the writer of an occasion when in a public meeting a stirring question was discussed for a long time and in the midst of it a man rose and in a rather snappy manner said, "Mr. Chairman! I am tired! I have sat here and listened to these men while they have talked and talked until my patience is exhausted." Then he took one side of the question and rattled away about as long as any one else had spoken and said: "Mr. Chairman, now I have had a good rest and I'll resume my seat." There was indication that he thought the snappiness of his speech would end the discussion, but it was continued for a considerable time.

It is pertinent to ask "Dickenarry," why he wastes his time writing if he sees so clearly the futility of it.

Dickenarry charges that prohibition has fastened hypocrisy on us. We beg the privilege to modestly challenge this statement. Hypocrisy seems to have been here before prohibition came. He charges in the same sentence that prohibition has taught the use of liquor to a class of men, women and children, who in the "good old days," never knew the taste of alcohol. We challenge this statement also.

The liquor interests have brought in the recruits to the drinking forces, and not prohibition.

W. B. WITHERSPOON.

English Writer Says Drink Habit Is Growing in That Country Without the Stimulus of Prohibition.

To the Editor of The Post—Sir: England does not have prohibition. And judges and lawyers are not in the habit of making loose statements. Hence, this statement of Judge Donald S. McKinlay of the Chicago municipal court, quoting from an English writer a few days ago, may be of interest. In England, the writer says, "the drink habit is steadily displacing the voluntary teetotalism that every girl was formerly wont to observe, and young people are indulging in fiery illicit whisky."

Just a bit unfair, then, to blame prohibition for such a condition in this man's country, isn't it?

HENRY SCHERER.

Wilson Statue Unveiled in Poland Declared to Be No Likeness of the Late President.

To the Editor of The Post—Sir: The statue of Woodrow Wilson, recently unveiled at Posnan, Poland, in the presence of Mrs. Wilson, is a poor piece of work. It is not a true representation of President Wilson. I knew him well, and if the picture had not been labeled I never would have known that it was intended to represent Mr. Wilson. It's a pity that foreigners are subjected to such atrocities as the Wilson statue at Posnan and the Lincoln monstrosity in London.

J. PORMAN.

JUST FOLKS

By EDGAR A. GUEST.

LOOKING FORWARD.

I find it rather good to live
In spite of doubts and fears
And all the blows the fates can give
And changes through the years.
For further time I'm glad to plead,
I still have books I want to read.

I fancy as I go along
There will be pain to bear,
No doubt some fiewer form of wrong
Will catch me unaware,
But still some joys I've set aside,
I've hoped the future would provide.

I know the future can not be
Much sweeter than the past;
That what of pleasure comes to me
Forever can not last.
But still I'd like to live to see
A grandchild sitting on my knee.

I hope the Lord will let me stay
A little longer here,
The price in pain and care I'll pay
For every added year.
Life still has countless charms to give
For which I wait and want to live.

(Copyright, 1931.)

VENTS OF INTEREST IN CAPITAL SOCIETY

oyal Wedding ecalls Friend Here of Ileana

Lieut. Glasgow Escort of Princess on Visit to West Point.

ALTHOUGH the Washington representation at the wedding of Princess Ileana and Archduke Anton of Austria tomorrow resolves itself into a few American diplomats, including the former Minister to Sweden and Mrs. Ira Nelson Morris, there is a former schoolboy of the Capital who will wish the bride happiness. He is Lieut. William J. Glasgow, jr., of the Fifteenth United States Infantry, now stationed at a summer camp near Chinwangtao, China. Lieut. Glasgow was educated in Washington and Brussels.

The American officer cherishes the happiest memories of his short-lived association with the Roumanian princess and her mother, Queen Marie, during their tour of America in 1926. Detailed as their aid when they visited West Point the young lieutenant found the dark and vivacious princess a charming companion. Incidentally he found his name front page copy, a state that is finding repetition at least in a certain area of north China.

For dispatches from the Orient reveal much bantering and teasing at the hands of fellow officers who have been trying to find out how great was his friendship with Princess Ileana—whether it ended in 1926 or continued, perhaps, until recently. The lieutenant keeps his own counsel.

Scion of a great military family, Lieut. Glasgow is the son of Brig. Gen. William J. Glasgow, who recently was retired from the Army and has entered business in El Paso, Tex. His brother, Lieut. Joseph M. Glasgow, now is stationed at Fort Bliss, Tex., with the Eighth Cavalry.

A New Yorker is Lieut. Glasgow and very proud of it although he claims with pride a youth spent in the Washington schools. His education in Brussels netted him an excellent command of the French language and it was this European background which was largely responsible for his assignment as aid to the Roumanian queen and the princess at West Point.

Lieut. Glasgow, a bachelor, lives with two sisters, Miss Harriet Glasgow and Miss Octavia Glasgow, in a pretty bungalow in the Chinese town with the long name. A lover of horses, his splendid equestrianship and general handling of the animals contributed materially to his assignment as commander of the Fifteenth Infantry's mounted detachment, which his commanding officer, Col. James D. Taylor, has declared he has brought to a high state of efficiency.

While fellow officers tease Lieut. Glasgow about the little princess and try in vain to prompt a statement about "these last three years" the young officer later on can dangle before their envious eyes the gold-crested wedding announcement which he doubtless will receive from the royal family of Roumania.

Representative Hamilton Fish, jr., will spend the week-end at the Viking, in Newport, where he arrived yesterday from New York.

Mrs. Fish and their children are spending the summer at Point au Pic in Canada.

Mrs. Munford to Close Home in Capital.

Mrs. Edward S Munford and her daughter, Miss Norvell Munford, will close their house on Eighteenth street northwest Monday and will motor to New York to spend the remainder of the summer on Long Island.

Maj. and Mrs. Humphrey Ervin, of Fort Sill, Okla., and the latter's father, Dr. Ervin, of Dayton, Ky., have returned to the West after visiting Mr. and Mrs. Morris D. Ervin at their home on Forty-fourth street northwest.

Mrs. Turrentine, wife of Dr. J. W. Turrentine, is in Dorsett, Vt., visiting Mr. and Mrs. William Gilmour. Next week Dr. Turrentine will leave Washington to join his wife, and later they will go to Lake George, N. Y., to be guests of Mr. and Mrs. Everett Bacon.

Lieut. and Mrs. Raynesford Plan Trips on Rhine.

Lieut. and Mrs Robert W. Raynesford are now visiting in Belgium, and will soon take a trip down the Rhine. They have been spending a month in France and will sail for this country August 1.

Mrs. Raynesford was, before her marriage, Miss Maude Mason, of Washington.

Among passengers sailing yesterday on the Western World for Bermuda, Rio de Janeiro and Buenos Aires were Mr. H. E. Trammell, secretary of the United States Embassy in Rio; Mr. Phillip Raine, attache of the United States Legation at Montevideo, and Mr. and Mrs F J Kennedy.

Leaving

MISS FRANCESCA McKENNEY,
daughter of Mr. and Mrs. Charles McKenney, who will leave Tuesday for New York and Long Island, where she will spend the remainder of the summer.

Miss M'Kenney Starts Tuesday For New York

Will Visit Her Uncle and Aunt and Go to Sayville.

Miss Francesca McKenney, daughter of Mr. and Mrs. Charles McKenney, will leave on Tuesday for New York, where she will pass a few days with her uncle and aunt, Mr. and Mrs. Andrew Miller. From New York Miss McKenney will go to Sayville, L. I., to be the guest of Mr. and Mrs. Hugh R. O'Donnell for a fortnight. Mrs. O'Donnell was formerly Mrs. Lilie Roosevelt Lee of Washington.

Later in the season Miss McKenney will go to Lawrence, L. I., to visit another uncle, Mr William Miller, and will be joined there by Mrs. McKenney, who is now at Kennebunkport, Me., with her brother-in-law and sister, Mr. and Mrs. E. E. Rapley.

Dr. and Mrs. Stuart Foster entertained at dinner on the Shoreham terrace last evening, their guests including a number of physicians and their wives.

Commissioner of the District of Columbia, Maj. Gen. Herbert B. Crosby, has joined Mrs. Crosby and their daughter, Miss Jane Crosby, in California, where they went several weeks ago. Gen. Crosby will remain on the West Coast through the summer. Mrs. Crosby and her daughter are visiting relatives near San Francisco and will return to their apartment in the Capital the latter part of August.

Mr. and Mrs. Herbert Lee Boatwright, jr., left yesterday afternoon to motor to Richmond to spend the week-end with the latter's parents, the Governor of Virginia and Mrs. John Garland Pollard. They will return to their apartment in the Westchester the first part of the week.

The former American Minister to Egypt and Mrs. Franklin Mott Gunther, have taken a villa at East Hampton, Long Island, for the remainder of the summer.

Baron Paul Schell, Attache of the Hungarian Legation, and Mr. Nicholas de Vegh, Counselor of the Legation, have returned to Washington and are at their apartment at Wardman Park Hotel for a few days.

Miss Gertrude Bancroft, niece of the Attorney General and Mrs. William DeWitt Mitchell, and her fiance, Mr. Hubert Brian Holland, will be guests in whose honor Miss Bancroft's parents, Mr. and Mrs. Frank Churchill Bancroft, will entertain at dinner the evening before the wedding, August 3, at their home in St. Paul, Minn. The wedding will take place in St. John's Episcopal Church at 8 o'clock.

Baltimore Yacht Ends Sea Trip to Plymouth

Plymouth, Eng., July 24 (A.P.).—The yacht Water Gypsy, owned by William McMillen, of Baltimore, but sailed by Samuel Wetherall, passed the Lizard at 1:40 p. m. (8:40 a. m. E. S. T.) today inbound for Plymouth.

Water Gypsy is the fifth of the ten yachts which sailed from Newport, R. I., July 4 on a 3,000 mile race across the North Atlantic to reach Plymouth safely. Dorade won the race. Landfall, Highland Light and Mistress also have finished.

Desirable Apartments in good locations are listed in Post Classified Ads.

Mrs. Coolidge Wins at Length And Bobs Hair

Former President Gives In and Beautiful Effect Results.

Mrs. Calvin Coolidge has had her hair bobbed!

Which leads to the deduction that former President Coolidge has gone modern. For apparently the wall of opinion, which endured for years between two of the most interesting figures of the land, has toppled before the onslaught of feminine persistence. For a long time the former mistress of the White House wanted to "shed her locks" and join the rapidly increasing contingent of sleek heads. But President Coolidge would have none of it.

And now the die is cast and staid Vermonters near Plymouth, where the former President and Mrs. Coolidge have been passing a few weeks, are twiddling their thumbs in wonderment at the ways of modern woman. Where, they are asking, will it all end?

It has ended now, probably replies the charming Grace Coolidge. For, declare friends who have seen the results of a pair of sharp scissors, the new mode of hair dress is vastly becoming. No change in the general contour was effected, as Mrs. Coolidge wears her new bob brushed softly back from the forehead, following the style she favored while First Lady.

Although Mrs. Coolidge is a strict advocate of the "no advice—no argument" plan of married life, according to a recent interview revealed by a notable journalist, she apparently adheres to the age-old custom of letting things slide until the one propitious moment. That moment came a few days ago and, presto! lovely, short locks and a smiling lady. And beside her a smiling husband.

Mrs. Francis G. Newlands and Mrs. Newlands Johnston have gone to Newport, where they are stopping at the Muenchinger-King.

Mr. Walter W. King, special representative of the Secretary of Labor, left early in the week. He sailed yesterday on the Leviathan for Halifax.

Mr. and Mrs. Robert V. Fleming, accompanied by their daughter, Miss Alice Fleming, will motor to Binghamton, N. Y., next week-end to visit their young son, Robert W. Fleming, who is at Red Cloud Camp.

Early next month Mr. and Mrs. Fleming and their daughter will go to Spring Lake, N. J., to spend the remainder of the summer.

Mrs. Sinclair Lewis Visits Washington.

Mrs. Sinclair Lewis is in Washington for a few days and is stopping at the Shoreham. She came from her summer home in Bethel, Vt., where Mr. Lewis is established. Mrs. Lewis is herself a writer, known to the public as Dorothy Thompson.

M. and Mme. Jan Stalinski have sailed for Europe and will go to East Prussia, where the former will be Polish Consul at Elk. M. Stalinski was formerly attached to the embassy here, but has been at the foreign office in Warsaw for several years. With Mme. Stalinska he has been visiting in Washington several weeks.

Surgeon General Goes To Meet Mrs. Patterson.

The Surgeon General of the Army, Gen. Robert U. Patterson, will go to New York today to meet Mrs. Patterson and their daughter, who will arrive tomorrow aboard the Chateau Thierry from the Philippines. Gen. Patterson will accompany his family to Manassas, Va., where they will spend the summer with his mother. The general will return to Washington the first of the week.

Mr. Charles S. Smith will entertain a group at the dinner dance this evening on the Shoreham terrace.

Use Post Classified Ads for quick service and immediate response.

Austrian Artist Starts Round of Summer Visits

Baron Doblhoff Will Be Belmonts' Guest at Newport.

Baron Robert Doblhoff, Austrian painter, who is making his home at the Shoreham, has left on a round of summer visits, which will include a brief sojourn with Mr. and Mrs. Perry Belmont at their Newport villa. The baron's visit to Newport will follow a stay at the home of Princess Lyda of Thurn and Taxis at Uniontown, Pa., where he will be for a week, and a visit with Lieut. Col. and Mrs. E. Llewellyn Bull at their colonial home, Tuleyries Farm, near Boyce, Va.

An interesting tale is associated with the name of the estate of Col. and Mrs. Bull. In Revolutionary days a family named Tuley owned the farm. A group of Hessian soldiers in that part of Virginia sought to make a pun on the name. Having heard of the "Tuileries" in Paris and knowing nothing of the spelling or pronunciation of the word dubbed the farm "Tuleyries." And thus the name stands today. The house has been restored and is one of the beautiful homes of that section.

Others who will be hosts to Baron Doblhoff include Mrs. Albert Lincoln Washburn, wife of the former Minister to Austria, at Southampton; Mr. and Mrs. William Rosenwald at Elkins Park, Pa.; Mr. and Mrs. Russell S. Codman, at Manchester, Mass., and Mr. Francis Markoe, at Southampton.

Mrs. Dreller, wife of Lieut. Louis Dreller, U. S. N., entertained at tea yesterday afternoon for her sister, Miss Naomi Maharam, of Los Angeles, who is her house guest. Assisting Mrs. Dreller were Mrs. Roy W. Bruner, Mrs. Jeffrey Caswell Metzel and Mrs. William A. Maidens.

Mr. and Mrs. James E. Ives are at the Weylin Hotel in New York for a short stay.

Mrs. K's
TOLL HOUSE TAVERN
COLESVILLE PIKE,
SILVER SPRING, MARYLAND.

Retaining all of its old charm, every appointment within and about "The Tavern" is one of quiet quaintliness. Here you Dine Well and relax in what is "virtually a Home at your disposal!"
Afternoon Teas
Luncheons Dinners
Every Day, Noon to 8:30
Sunday Morning Breakfast, 9 to 12
A Short Drive out 16th st. to Maryland State line, then right 1 mile through underpass and traffic lights on to ROUTE 97.
Or Four Corners Bus.
Phone Silver Spring 5

"FOR YOUR HEALTH'S SAKE"
SWIM 50¢
Men & Women Daily
AMBASSADOR HOTEL ~ POOL

Hungerford Tavern
ROCKVILLE ~ MD.
—Out Washington's most beautiful drive (Rockville Pike). A quiet place to enjoy
UNUSUAL SALADS, SANDWICHES AND DESSERTS. BRIDGE LUNCHEONS AND TEAS.

All Expense Tour
WASHINGTON TO BALTIMORE
BY BOAT AND RAIL
$12.12 Round Trip
Follow the pioneers through the historically interesting country. 320 miles of delightful cruising — down the Potomac, up the Chesapeake Bay—return by fast Penna. R. R. trains.
Two nights and a day on water. First-class accommodations, excellent meals, congenial people. Modern steamers Dorchester and Talbot.
Leave 7th St. Wharf Monday, Wednesday and Saturday, 4:00 p. m. (standard time). Minimum cost, $12.12 per person.
All information, literature, &c., at Penna. R. R. City Ticket Office, 613 14th st. nw., or Agent's Office, 7th St. Wharf
BALTO & VA. STEAMBOAT CO.

Call West 0063
For Stohlman's Inc.
Large Assortments of
ICE CREAM
and SHERBET
for Your Selection.
$1.00 Per Quart
Pure—Rich—Delicious
Delivered Packed in Dry Ice
1254 Wisconsin Ave. N.W.

SCHOOLS AND COLLEGES
POTEET'S BUSINESS COLLEGE
Summer Classes at Summer Rates. Stenography, Accounting and Civil Service courses. 14th and I Sts. N.W. Nat. 4717

The Terrace at the SHOREHAM
Smart Washington Gathers Nightly To Dine and Dance on the Terrace
Seven to Eleven After Sundown
Excellent Shoreham cuisine served nightly 'neath a canopy of stars . . . you stroll along the beautiful Venetian Pool . . . and you dance to the charming melodies of the famous Lowe-Nevins' SHOREHAM orchestra.
Dinner, $1.50
Also a la Carte Service
Special Dinner Saturday and Holidays, $2
In case of inclement weather service is resumed in the Palm Room
RESERVATIONS TELEPHONE ADAMS 9700
ROBERT REPO, Maitre d'Hotel

The LITTLE TEA HOUSE
Luncheon
Tea
Dinner
Upper Road to Alexandria
1½ Miles South of Highway Bridge

Hill Top House
"AMONG THE MOUNTAINS"
HARPERS FERRY
West Va.
Southern Cooking
Modern Rooms

Quality Service Over 30 Years.
UPHOLSTERED FURNITURE
MATTRESSES
DRAPERIES
RUGS and WOOLENS
Fumigated
—and made Sanitary as well as free from MOTHS, at very Moderate Cost.
Your furniture, woolens, etc., deserve this protective treatment now.
Prompt Collections Made on Notice.
Merchants Transfer and Storage Co.
920-922 E St. Nat. 6900
Storage—Moving—Packing—Shipping

Cut Vacation Costs!
. . . Buy at
WOODLAND BEACH

Wonderful vacation pleasures await you there. Beautiful summer home sites situated on two picturesque coves of the South River, an arm of Chesapeake Bay, only 32 miles from Washington—at a cost easily within the reach of everyone!

By Subscribing to The Washington Post
you pay only $93
Payable $9.00 Down
$3.50 Monthly

All Lots Same Price. No Interest Charge

Ownership entitles you to all the privileges of membership in the beautiful Colonial Clubhouse erected and completely furnished by The Washington Post. At Woodland Beach you will have equal and exclusive use, with other residents, of the magnificent beach and surrounding park. The entire shore front along the two sheltered coves has been reserved for the use of property owners only.

How to get there: Woodland Beach is only 32 miles from Washington and 30 miles from Baltimore. It is reached from Washington via the Defense Highway (U. S. No. 50) to Camp Parole, south across South River Bridge to Mayo Road, then follow signs direct to property.

The Washington Post
Subscription Department
Phones Na. 4205-3916-3917
Both Offices Open Evenings
Baltimore Office Phones Calvert 3041-3042

Fishing here—is *real* fishing!—both in South River and Chesapeake Bay. Two sheltered coves make a splendid place for you to moor your sail or motor boat. Here children can bathe in safety in the calm water . . . It's cool and healthful—truly a vacation paradise for every member of the family. You have all the recreational facilities of an expensive resort.

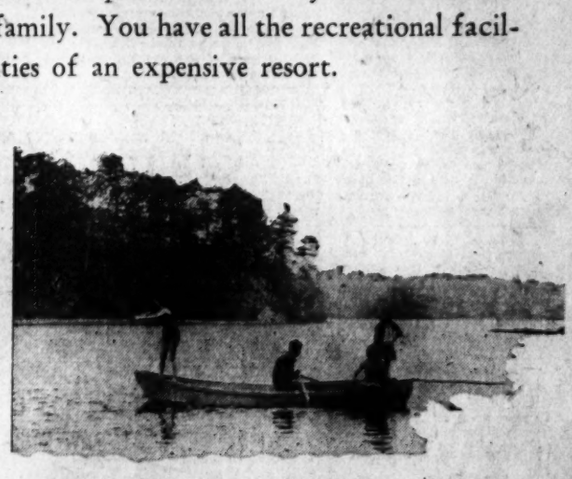

Come to our office today for full information or mail coupon below.

THE WASHINGTON POST
SUBSCRIPTION DEPT.,
PENNSYLVANIA AVE.,
WASHINGTON, D. C.
Please see that I get full information in regard to WOODLAND BEACH without any obligation on my part, as soon as possible.
NAME .....
ADDRESS .....
W.P.-7-25

The Saturday Food and Home Economics Page

Appearing Each Saturday in The Washington Post

FOREIGN DISHES GIVE WELCOME CHANGES

Federal Bureau Shows How Women May Escape Kitchens in Summer.

How to get mother out of the kitchen is a problem in many households during this hot weather. The Bureau of Home Economics of the Department of Agriculture suggests that as a way to accomplish this an excursion be made into the cookery lore of other countries.

In a bulletin recently released from the bureau many interesting suggestions are made. The bulletin states that the Orient, the Scandinavian countries, Europe and Asia, all have interesting national dishes that are delightfully new to the average American palate.

At first glance—or taste—the ingredients may seem as foreign as the name by which the dish is known, but a closer inspection usually reveals familiar meat and vegetable standbys. If strange ones are included, there are usually similar products on the home markets. The clever cook knows when to substitute. Most of the differences in the dishes of other lands result from seasonings and tricks of cookery. Native dishes are inexpensive, as a rule, and easy to make.

RECIPES.

Pork Chop Suey.

1½ to 2 cups shredded cooked lean pork
2 tablespoons fat
1 green pepper, shredded
2 cups shredded onion
2 cups shredded celery
Salt to taste
2 cups meat broth or thin gravy
1 teaspoon cornstarch
1 tablespoon cold water
2 cups sliced raw Jerusalem artichokes or radishes
4 tablespoons soy sauce

Brown the meat lightly in half the fat and remove from the skillet. Cook the pepper and onion in the rest of the fat a few minutes. Add the celery, meat, salt, broth or gravy, cover and simmer for five minutes. Mix the cornstarch and water until smooth, stir into the mixture and cook for a few minutes longer. Add the artichokes or radishes, or substitute for them 1 cup of sliced peanuts. Add soy sauce in sufficient quantities to give the desired flavor and then salt to taste. Serve with hot flaky rice. (This recipe serves five persons.)

Boiled Rice.

1 cup rice
2 quarts boiling water
2 teaspoons salt

Look the rice over to remove any foreign materials, wash in hot water and drain. Add to the rapidly boiling, salted water gradually. When all has been added reduce the heat to maintain gentle boiling and cook with the utensil uncovered until the rice grains are tender (until no hard center is felt when a grain is pressed between the thumb and finger). Drain at once and rinse by pouring hot water through the rice on a colander or sieve to remove loose starch and separate the grains. Drain. The rice should be well cooked with the grains whole and free from stickiness.

Brown rice is cooked in the same manner as white rice except that after boiling gently about 30 minutes it is covered and allowed to simmer until the rice is cooked through and the water is absorbed.

Reheat rice for serving by steaming it in a colander or sieve over boiling water, steaming only long enough to heat through. Rice for two days' servings can be boiled at one time and reheated easily when needed. Left-over rice combined with other food materials makes a variety of appetizing dishes.

Serve boiled rice instead of a starchy vegetable with butter or meat gravy, with creamed meats, curries or chop suey.

A softer, more moist product may be obtained by cooking rice in a double boiler, fireless cooker or waterless cooker, using about two volumes of water to one of rice. Rice so prepared is desirable for croquettes, patties, rice ring and any dishes in which the rice grains are to be held together.

One cup of uncooked rice yields about 3½ cups boiled rice.

Three Women of Capital Win Picture Test Prizes

Three Washington women are among the recently announced prize winners in the Nation-wide, picture-title contest conducted by the Rumford Baking Powder Co. The award winners are Mrs. J. Eugene Curtis, 5904 Dalecarlia place northwest; Mrs. Eleanor E. Bradley, 1222 B street southeast, and Miss Evelyn Withers, 2016 O street northwest.

Each was awarded a cash prize by the manufacturers for replies in the competition. More than 350,000 persons participated in the contest.

Estate of E. T. Bedford Valued at $3,650,000

Westport, Conn., July 24 (A.P.).—Appraisers today announced the value of the estate of Edward T. Bedford, philanthropist and former oil magnate who died recently, had been estimated at approximately $3,650,000.

Of this sum $1,000,000 was in real estate and the remainder in securities.

SCHNEIDER'S
DAN-DEE SLICES

Recipe for Butterscotch Pie Wins Prize for Mrs. King

Post Staff Photo.

MRS. FLORENCE MELL KING, of 1406 Massachusetts avenue northwest, photographed in her kitchen. Mrs. King's recipe for butterscotch pie won the weekly prize offered by The Post.

Submitted Best Rules for Formula Using Post Products.

A recipe for butterscotch pie, formulated by Mrs. Florence Mell King, 1406 Massachusetts avenue northwest, was awarded the $5 prize this week for the best recipe using ingredients advertised on The Post's food page.

Mrs. King's recipe features a crumb crust of graham crackers, which is a crispy delight.

It also provides for a delightful filling and a meringue which will melt in your mouth should you follow her directions. Her prize recipe follows:

BUTTERSCOTCH PIE.
(Awarded $5 Prize.)

Crumb Crust.

14 Graham crackers, rolled fine
1 teaspoon flour, level—Washington flour
½ cupful shortening, part butter and part crisco—melted
½ cupful granulated sugar
1 teaspoon cinnamon and dash of salt

Mix all together; take three-fourths of mixture and pack in pie plate the thickness of crust, keeping the other one-fourth for top of meringue.

Meringue.

To each stiffly beaten egg white add 1½ tablespoons of sugar and ⅛ teaspoon baking powder. The beaten egg whites should not be allowed to stand before folding in sugar and baking powder. Whip well and spread on top of butterscotch; then cover meringue with the rest of crumbs. It need not be browned in the oven unless you want it that way.

Filling.

1 cup brown sugar, 2 tablespoons water
5 level tablespoons flour, 1 cup cold water
2 egg yolks
1 cup "ASCO" evaporated milk—scalded
2 tablespoons butter
½ teaspoon vanilla

Boil sugar with the water to a syrup. Make a smooth paste of flour and cold water; add to syrup and boil one minute. Beat egg yolks, add ASCO evaporated milk and combine with sugar mixture. Cook in double boiler 10 minutes, then add butter and vanilla. Pour into crumb crust and cover with meringue.

MRS. FLORENCE MELL KING.
1406 Massachusetts avenue northwest, Washington, D. C.

Cash Lacking to Aid Grasshopper War

Government Tells States Appropriations Fail to Cover Need.

(Associated Press.)

The Agriculture Department repeated yesterday that it had no funds with which to undertake the eradication of grasshoppers in the heavily infested States of Nebraska and South Dakota. Acting Secretary Dunlap told Representative Howard (Democrat), Nebraska, the department's appropriation for grasshopper control was small and restricted to research work.

Meanwhile, Senator Norbeck (Republican), South Dakota, asked Government assistance in his State. He dispatched a telegram requesting that drought loans be reopened to combat the insects.

George L. Hoffman, director of the seed loan office, reiterated yesterday that the drought loan law specifically prohibits use of those emergency funds for that purpose. However, a request that the loans be made available for the purchase of live stock feed is being considered.

2,021 Ask for Jobs During 8-Day Term

Labor Conditions Grow Worse, in View of Secretary.

A total of 2,021 persons applied for work to the District Committee on Employment during the eight days beginning July 15, George J. Adams, jr., executive secretary, announced yesterday. This number is considerably in excess of the 1,400 who enrolled during the spring job campaign throughout five weeks.

For the first three days of the midsummer enrollment, an average of 500 persons sought work, and since then the average has been a hundred a day.

These figures indicate that more men are jobless in Washington now than last winter or spring, according to Mr. Adams, who expressed the belief that labor conditions would be worse next winter than last.

Candy Treat

A pound box of Cocoanut Delights and a pound box of Sweetbrier Assortment...both for 69c.

"Be Sure to Take Home a Treat"

A Pound Box of **Cocoanut Delights**

These are truly a delight to your sweet tooth. Delicious cocoanut centers surrounded by a wrapper of wholesome "chewy" caramel.

And a Pound Box of **Sweetbrier Assortment**

Contains such popular pieces as nougatines, caramels, taffy, apple candy, etc. Kept fresh with cellophane and waxed paper wrapping.

Both for **69c**

Two Pounds of Pure, Fresh Candies at This Special Price . . . Just for Today

"All Over Town" PEOPLES DRUGSTORES *The Better To Serve You*

MAKERS OF RECIPES UNDAUNTED BY HEAT

Wide Variety of Summer Dishes Suggested by Food Page Contributors.

The warm weather has had no effect on the number of women who are contesting in the weekly Food Page of The Washington Post, which appears each Saturday.

The flood of testimonials continue to come telling the Food Page Editor of how successful the recipes published on this page are when they are tried out in the kitchens of the housewives who read The Washington Post so regularly.

Among the prize winners of books this week are the following:

PEANUT BUTTER SANDWICHES.
(Awarded Book Prize.)

Take 10-cent can of pimento, mix with jar of Schindler's fresh roasted peanut butter, finely chopped olives to judgment, enough butter to soften mixture and spread on Schneider's Dandee Slices. M. C. MERRICK,
Ellicott City, Md.

PICNIC COOKIES.

½ cup shortening
1½ cups granulated sugar
2 eggs
½ teaspoon Asco lemon extract
¾ teaspoon almond extract
1 teaspoon Asco vanilla extract
1-3 cup liquid, of which 2 tablespoons is Asco evaporated milk and the rest water
3½ cups Washington Self Rising Flour
2-3 cup shredded almonds (Frazier quality)

Cream the shortening, add the sugar slowly, then add the well-beaten eggs and flavor. Sift in the flour gradually, mix with the liquid and shape into a roll 2 inches in diameter. Chill in the refrigerator for 24 hours, cut in thin slices and lay on greased cookie tins. Press the shredded almonds in the cookies and bake twelve to fifteen minutes in a moderate oven. Makes about four dozen. MARIE EULALIE MORAN.
2416 Pennsylvania avenue northwest Washington, D. C.

CHERRY FRAPPE.
(Awarded Book Prize.)

½ cup hot tea
½ cup sugar
½ cup cherry juice.
1 cup cherries (seeded) and chopped fine
1-3 cup orange juice
5 tablespoons lemon juice or 3 tablespoons lemon juice and 2 tablespoons lime juice
1 pint Asco Golden ginger ale (sold by American Stores)

Dissolve the sugar in the hot tea. Stir in the fruit juices the chopped cherries and the ginger ale. Do not freeze too hard, but only long enough for the mixture to get "mushy."

MRS. FLORENCE D. JODZIES.
The Argonne, Washington, D. C

GINGER ALE SODA.
(Awarded Book Prize.)

One pint vanilla Meadow Gold ice cream, two large bottles ginger ale. Stir all together, pour into glasses and sip with straw.

MRS. E. C. BLUE.
31 Kennebec avenue, Takoma Park, Md.

YANKEE DOODLE APPLE PIE.
(Honorable Mention.)

Crust:
1¼ cups sifted Self-Rising Washington flour
½ cup shortening (½ butter, ½ lard)
Small pinch of salt
¼ cup of cold water
Mix with a fork and roll out.
Filling:
Peel, core and chop enough apples for a pie.
3 tablespoons sugar
½ teaspoon nutmeg
½ teaspoon cinnamon
1 small level tablespoon Washington flour sifted
2 tablespoons water
A few bits of butter

Stir all togther and put in pie tin lined with paste. Cover with top crust and generously sprinkle cover with grated cheese. Bake about 40 minutes.

MRS. JOHN H. FOWLER.
1424 Sixteenth street northwest.

NUT MOCHA CAKE.
(Honorable Mention.)

½ cup butter
1 cup sugar
¼ cup Swing's Java and Mocha Coffee
1¾ cups Washington Self-rising Flour
Whites of 3 eggs
1 cup Frazier's chopped nuts

Cream the butter and sugar, mix alternately the cold coffee and flour, then stir in the nuts. Fold in the stiffly beaten egg whites. Bake in a deep pan and cover with white mountain frosting, garnished with nuts. MRS. ROSE CARTER.
109 Ridge road southeast.

Nut Bread.

2½ cups Washington Self-rising Flour
1 teaspoon salt
1-3 cup sugar
¾ cup Frazier's pecans, broken
2-3 cup sweet milk
1 egg

Mix drys together, mix wets together, mix all together. Set to rise in greased loaf pan (narrow and deep) for 15 minutes, then bake in slow oven 40 minutes. (Good with filling of ground raisins and melted butter.)

MRS. ELIZABETH H. MITCHELL.
Apartment 205, 2227 Twentieth street.

Schindler's "fresh roasted" Peanut Butter

Spaghetti With Chicken Proves Tempting Dish

½ package spaghetti
2 cups chicken stock
2 tablespoons flour
2 tablespoons butter
1½ cups cold chicken, chopped
½ teaspoon salt
⅛ teaspoon pepper
½ cup buttered breadcrumbs

Parboil the spaghetti for 7 minutes in 2 quarts of rapidly boiling water, to which ½ tablespoon salt has been added. Drain.

Thicken the chicken stock with the flour. Add the butter. Stir in the chopped chicken. Remove from fire and season with salt and pepper.

In a well buttered baking dish, place alternate layers of spaghetti and chicken mixture until all are used up. Cover top with buttered breadcrumbs and bake in a moderate oven for one-half hour.

Baked Macaroni Recipe Shows Simplicity of It

Baked Macaroni.

1 package macaroni
½ pound cream cheese
1 can tomato soup
1 can water
½ teaspoon salt
⅛ teaspoon pepper
1 cup breadcrumbs
3 tablespoons butter

Parboil the macaroni for 7 minutes in four quarts rapidly boiling water to which 1 tablespoon salt has been added. Drain.

In a well buttered casserole, place alternate layers of macaroni and cream cheese until all are used up. Add the water to the tomato soup and pour over all. Season with salt and pepper, cover with breadcrumbs and dot with butter.

Bake in a moderate oven for one-half hour.

U. S. Landing Fields Increase 206 in Year

(Associated Press.)

There were 1,863 airports and landing fields of all types in the United States on July 15, an increase of 206 over the same date in 1930.

The figures, compiled by the Commerce Department, showed California, with 169, led all States. Texas was second with 138 and Pennsylvania third with 90. Alaska had the largest number of auxiliary fields with 60. The classification of fields showed 577 municipal, 601 commercial, 351 intermediate, 259 auxiliary, 57 army, 12 navy, and 6 miscellaneous.

Philadelphian Has Low Bid for Hearst School

Seventeen bids were submitted yesterday for the construction of the Phoebe Hearst School at Thirty-seventh and Tilden streets northwest, and all were well below the $135,000 available for the job due to the keen competition among contractors and the reduction in costs of building materials.

Ralph S. Herzog, of Philadelphia, was the lowest bidder by a narrow margin with an estimate of $106,245. The school is to be an 8-room structure.

Army Shoe Contracts Let to Two Companies

Philadelphia, July 24 (A.P.).—The Army Quartermaster's Depot today announced the award of a contract for 53,676 pairs of service shoes to the Brown Shoe Co., Inc., of St. Louis, for $2.44½ per pair, net. A contract for 163,028 pairs of garrison shoes was awarded to the Joseph M. Herman Shoe Co., Boston, for $3.23 per pair, one-quarter of 1 per cent for ten days.

RESORTS
Rhode Island
PLIMPTON HOTEL
WATCH HILL
All Water Sports. Golf. Tennis. Dancing. Delightful Clientele. Excellent Cuisine.
J. J. SWEENEY, Manager.
Also several housekeeping cottages on season rental.

SWING'S 45¢ JAVA and MOCHA Coffee
1013 E ST.

ACCEPTED AMERICAN MEDICAL ASS'N
This "accepted" seal denotes that Self-Rising Washington Flour (and advertisements for it) are acceptable to the committee on Foods of the American Medical Association.

Biscuits, waffles, shortcakes, muffins, doughnuts, pastries, etc., made with
Self-Rising Washington FLOUR
have no equal. It just isn't possible to make these delicacies so deliciously with any other flour nor with such great ease. No baking powder is needed. The Flour has a natural nutty flavor which adds immensely to the palatableness of what you are baking—and the doughs are ready for the oven "in a jiffy."

For sale by grocers and delicatessens in all sizes from 5-lb. sacks up—and every sack of SELF-RISING WASHINGTON FLOUR IS GUARANTEED TO GIVE SATISFACTION OR THE PURCHASE PRICE WILL BE REFUNDED.

Wilkins-Rogers Milling Co.
Washington, D. C.

COOLING

MADE THE WAY THAT MADE IT FAMOUS
SOLD EVERYWHERE

In 200 Stores — SANITARY GROCERY CO. ALSO OPERATING PIGGLY WIGGLY — In 200 Stores
Take Home a Pint or Two Today!

Sanico Ice Cream
Pint, **20¢**
EXTRA SPECIAL—
A Pint of Sanico Ice Cream
A 10c Package of Hydrox
} **25¢**

AMERICAN STORES CO.

Always the Same High Quality
The Quality Trio
"Excellent" is what the users of our Coffees say. Experts select the beans from the finest Plantations in the World. They are roasted in our own roasteries by men who know the art as well as they know the alphabet.
Victor Coffee
lb. 17c — 3 lbs. 50c
A Mild Blend—The Choice of Thousands
ASCO Coffee lb. 25c
35c, 25c, 10c saved. The Quality and Price Satisfy.
ACME Coffee lb. tin 29c
Packed in tins. Heavy body, especially adapted to percolator use.
There Is An ASCO Store Near Your Home

New "Smooth-Freeze" method gives Meadow Gold Ice Cream richer, *creamier* texture

Wrapped and sealed right at the freezer

Ask your dealer for the Meadow Gold sealed "carry-home" package

MEADOW GOLD'S "smooth-freeze" is a remarkable new discovery in ice-cream making. It gives this ice cream a creamy, velvety texture without even the tiniest lump or ice crystal to mar its smoothness. Study the illustrations. They show you the difference.

Stop in at a fountain where you see the Meadow Gold sign. Sample this more delicious ice cream in a soda. And ask for a Meadow Gold sealed "carry-home" package of your favorite flavor.

Meadow Gold Ice Cream is made of sweet, delicious farm cream . . . pure milk . . . chocolate and vanilla flavors prepared right from the beans . . . fresh fruits in season—real fruits always. We never use a substitute in Meadow Gold Ice Cream. You can let your children eat all they want of this healthful, frozen energy food.

Meadow Gold Ice Cream is packed, wrapped and sealed right at the freezer in the new "carry-home" package and comes to you without ever having been touched by human hands. The dealer who offers it to you has been selected because of our confidence in his ability to give Meadow Gold Ice Cream the same scrupulous care as it receives in the making. Give him your order today.

A NEW METHOD OF FREEZING
Meadow Gold "Smooth-freeze" Ice Cream is frozen by special patented machinery which reduces the freezing time from minutes to seconds. The result is tiny ice crystals and a velvety smoothness not obtainable in ice cream made any other way.

Carry's
"Smooth-freeze"
Meadow Gold Ice Cream
Buy it in wrapped, sealed pints of different flavors

● B. C. Co., 1931

VIRGINIA ROTARIANS TO MEET IN AUGUST

Annual District Convention Is Announced for Charlottesville.

Special to The Washington Post.

Charlottesville, Va., July 24.—Rotary clubs of the Fifty-sixth district will hold their annual district conference here on August 5 and 6, according to an announcement today by Seth Burnley, secretary of the local club. More than 150 presidents, secretaries and individual members are expected to be present when the two-day session opens in the Monticello Hotel.

The Fifty-sixth district takes in the entire State of Virginia. There are 53 clubs and approximately 2,250 members in the area.

The sessions will be presided over by Charles K. Brown, Staunton newspaper man, who was elected governor of the District in Norfolk in May. Mr. Brown recently returned from Europe, where he attended the convention of Rotary International in Vienna. The last executive conference of the district was held in Winchester in July of last year.

After the opening assembly Mr. Brown will outline the purposes and scope of the meeting. This will be followed by a discussion of aims and objects, to be led by John Meymouth, of Hampton, past governor of the district.

Immediately after this a general discussion will be held on phases of club service, including classification, membership, fellowship, attendance and public information. The morning session ends with a luncheon, with the Charlottesville Club as host to the visitors.

In the afternoon community service, boys' work, international service, work of the international secretariat and club publications will be dealt with. Charles Smith, of Roanoke, past governor of the district, is to lead the discussion. The second day there will be discussion of "extension within the district," consideration of club administration, exemplification of model club assembly, and Rotary foundation. There will also be a discussion of club and district problems, the 1932 district conference and the 1932 international convention.

Man, 40, Drowned In Fall From Boat

Petersburg Victim Had Taken Several Children Out on Lake.

Special to The Washington Post.

Petersburg, Va., July 24.—Hugh S. West, 40, was drowned this afternoon at Beck's Beach, a short distance from this city. While boating on the lake in company with several children, West for some reason stood up in the boat, lost his balance, fell overboard and was drowned.

Fortunately the boat was not overturned and the children escaped. After efforts by the police and members of the Petersburg Fire Department who hastened to the scene with grappling hooks as soon as the tragedy became known the body was recovered.

The victim was the son of the late Thomas West, who for years was a merchant of Petersburg. He is survived by one sister, Mrs. Sterling I. Bragg, and one brother, William West, both of Petersburg.

Large Still, Mash Found by Officer

Two Operators Get Away After Being Seen by Raider.

Special to The Washington Post.

Dumfries, Va., July 24.—The vigilance of State Prohibition Inspector M. A. Lynch was rewarded today when he seized a 100-gallon still and 1,750 gallons of mash in the forest section below Independent Hill.

Two men were operating the still as he approached, but escaped when warned of his advance by the noise from breaking twigs. The officer says he knows both men and believes they will be apprehended before getting outside of the district in which they were operating.

The still was destroyed by the inspector and the parts carried to Manassas, where they were deposited in the jail for possible use as evidence.

Diving Injury Is Fatal To Boy at Lonaconing

Special to The Washington Post.

Lonaconing, Md., July 24.—Roy, 12, son of Albert Stevenson and the late Flora Stevenson, died at Memorial Hospital in Cumberland following amputation of his left arm at the shoulder. He struck the bottom of the pool in Seldom Seen Run, while diving from the bank. The arm was fractured in three places, the bone protruding from the elbow and the hand, and gangrene developed.

The boy was a member of the seventh grade at Central High School and in six years he missed but one Sunday at the Presbyterian Sunday school.

New York Firm Buys West Virginia Utilities

Special to The Washington Post.

Clarksburg, W. Va., July 24.—Announcement was made today at Glenville of the purchase by the West Virginia Service Co., of New York, of the plants, franchises and other holdings of the West Virginia Utilities Co., also of New York City, in various cities of West Virginia and Kentucky.

Included are the Glenville Water Plant, an ice plant at Sutton, an electric plant at Beckley, water plants at Sutton and Gassaway, twenty-one oil and gas wells in Gilmer and Ritchie Counties, and other properties.

Demonstrations Set For Loudoun Schools

Special to The Washington Post.

Purcellville, Va., July 24.—Arrangements have been worked out by Mrs. Emile Windle, Loudoun rural school supervisor, for conducting a demonstration school in Loudoun County next session.

This school, which will be located at Paeonian Springs, will be in charge of Miss Helen Einstein, who is a graduate of the Radford State Teachers College.

Boy Given Pauper's Burial Proves Son of Rich Family

Father and Dentist Identify Body of Youth Who Disappeared From Boat in Baltimore Harbor as Wickman Griffin, of Long Island.

Baltimore, July 24 (A.P.).—The body of a young man found on the Canton Flats a month ago and buried in Potter's Field today was identified as that of Wickman Griffin, 19-year-old son of a wealthy Long Island manufacturer.

The identification was made by the youth's father, F. E. Griffin, of Westbury, Long Island, aided by the family dentist, through comparison of charts of the Griffin lad's teeth.

Young Griffin had been the object of a Nation-wide search since he disappeared from the tanker, J. A. Moffett, jr., while it was in port here. He had been serving as a member of the crew during his summer vacation.

Police today declared their belief that the lad had met with foul play. At the time of his disappearance from the ship friends said he had come ashore with a large sum of money, ostensibly to see historical points in and near the city. He did not return.

Edmund H. Johnson, Baltimore attorney, engaged by the youth's father to direct the search here, told of the discovery of the missing youth's body.

Police records, he said, showed the finding of an unidentified body on the Canton Flats, near the harbor, a few days after the Griffin boy disappeared. Description of the body tallied with that of Griffin, and the father and the family dentist were brought here to make identification.

The body was disinterred from the Potter's Field grave in which it had been placed when no one claimed it, and the identification made. Charts kept by the dentist, showing work done on young Griffith's teeth, tallied in every detail with work done on teeth of the body found here, the dentist said.

COURT DISTRIBUTES $500,000 ESTATE

Wallace Wealth Is Divided at Fredericksburg After Long Litigation.

Special to The Washington Post.

Fredericksburg, Va., July 24.—Distribution of the $500,000 estate of Mrs. Victoria B. Stephens Wallace, wife of the late Judge A. W. Wallace, was being made here today under decree of Judge Frederick W. Coleman in Spotsylvania Circuit Court. Many local people and others in Virginia share in the division of property, which has been in litigation since Mrs. Wallace's death in 1928.

Her will made shortly after her marriage in 1883 left one-fourth of estate to her cousin, Mrs. Roberta G. Newbold, Philadelphia, and the remainder to Judge Wallace, who died several months prior to her death.

Relatives of Mrs. Wallace first attacked the will on the grounds of incompetency, but lost the suit and also an appeal, to the Supreme Court. A dispute among Wallace heirs over the manner of distribution likewise went to the Court of Appeals, Judge Coleman's rulings being sustained in both cases.

Heirs and amounts they will receive are as follows: To receive $98,000, Mrs. Roberta G. Newbold, Philadelphia; to receive $21,000 each, Samuel G. Wallace, A. Hansford Wallace, H. Lewis Wallace, John Wallace, all of Fredericksburg; Mrs. Belle W. Chichester, and family of Mike Wallace, deceased, Stafford County; Mrs. Ellen W. Smith, Bremerton, Wash.; Miss Ellen H. Knox, Baltimore; Maxwell G. Wallace and Gordon Wallace, Richmond.

To receive $10,500 each, Mrs. Mary C. Murchison, Gordon Poindexter, family of Bessie W. Poindexter, Wilmington, N. C.; Charles S. Wallace, Baltimore; George W. Carmichael, New York; Lily Braxton Wallace, Fredericksburg; Mrs. Victor Pierson and Wallace Yerby, Spotsylvania County.

A total of $73,000 is being retained to provide for inheritance taxes and other expenses.

Record Haul of Liquor Is Made at Richmond

Richmond, Va., July 24 (A.P.).—More than 10,000 quarts of whisky valued at approximately $100,000 were seized in two large trucks early today by officers of the State Motor Vehicle Department.

The seizure is said to be the largest of its kind ever made here. Four men on the trucks escaped. The trucks bore New York commercial licenses 474-323 and 474-325 and the words, "Air Line Express, Inc., Daily Delivery, Boston, Providence, New Haven, and Springfield." It was assumed that the trucks were headed for New York from the South.

Loudoun Post Member Is Honored by Legion

Special to The Washington Post.

Purcellville, Va., July 24.—Harry G. Breckenridge, member of Loudoun Post, No. 34, American Legion, and State vice commander, has been appointed chairman of the Virginia legionnaire committee. Other members are: M. E. Bristow, Mrs. B. M. Roszell, Winchester; F. C. Knight, Alexandria; S. R. Heller, Norfolk, and W. L. O. Flaraty, of Richmond.

Mr. Breckenridge has also been appointed vice chairman of the rehabilitation and welfare work in the State of Virginia.

Lutherans Will End Session Tomorrow

Harrisonburg Conference Draws 500 Persons to Meetings.

Special to The Washington Post.

Harrisonburg, Va., July 24.—It would be difficult to estimate the loss Christian people have sustained if it be true that prayer is probably the poorest of all their spiritual exercises, Dr. Charles F. Wiles, Philadelphia, declared today at the Lutheran conference at Massanetta Springs.

Dr. J. B. Baker, York, Pa., declared tonight "the pretentions of the Christians will not sell Christianity without satisfactory demonstration under the severest test." One good sign, he emphasized, is worth a thousand claims to the church.

The conference closes Sunday with addresses by the Rev. S. White Rhyne, Philadelphia; Dr. E. P. Pfatteicher, president of the Ministerium of Pennsylvania, and the Rev. J. Edward Harms, Hagerstown, Md. More than 500 persons from the Virginia conference are attending sessions.

Four-Month Term Given Under Mann Act Charge

Norfolk, Va., July 24 (A.P.).—Thomas E. Jinks, alias Frank Wright, Knoxville, Tenn., was sentenced to four months on a charge of Mann act violation in United States District Court.

It was claimed he hitch-hiked with a young woman from Knoxville to Portsmouth.

PELLAGRA CAUSES, CURE ARE OUTLINED

Virginia Health Department Is Not Alarmed by Slight Increase in Disease.

Richmond, Va., July 24 (A.P.).—Information about the nature of pellagra and methods of prevention and treatment of the disease was given out today by the State health department. At the same time it was said that a slight increase in prevalence of the disease noted in Virginia so far this year is not sufficient to cause alarm and is regarded as a natural aftermath of the drought and depression.

Col. C. R. Kelley pointed out that pellagra is not a communicable disease, nor is it inherited. It may occur at any age and is found chiefly in the rural sections and among those people who live on a poorly balanced diet—one especially which is lacking in fresh meats, milk and green vegetables.

Symptoms Are Described.

Symptoms mentioned by the health department official were headache, constipation, dizziness or indigestion, particularly when accompanied by diarrhea, a burning sensation of the hands and feet and inflamed or reddened mouth and tongue.

To prevent occurrence of the malady, drinking milk at every meal and a diet including moderate quantities of eggs, liver, fish, fresh meat, fresh fruits and green leafy vegetables is advised.

"Owning a good cow, raising poultry to furnish eggs and give a meat supply for home use and growing a year-round garden on every farm give best assurance of a food supply that will prevent pellagra," Col. Kelley said.

Yeast Is Recommended.

When the disease already has been contracted yeast is recommended as the food substance which contains the largest amount of the vitamin which prevents pellagra. Other foods recommended to aid in the cure are fresh milk or buttermilk, fresh meat and fresh meat juice, eggs and fresh or canned tomato juice.

Seeking advice of a physician is advised whenever the symptoms are observed and it is suggested that local farm and home demonstration agents be consulted as the best means of securing a proper diet.

Fire Near Lynchburg Does $1,500 Damage

Special to The Washington Post.

Lynchburg, Va., July 24.—Originating in a second-story bedroom, fire this morning did $1,500 damage to the residence of H. P. Burkholder, in Peakland, just outside the city.

Firemen from two city stations extinguished the blaze with two lines of hose.

Ernest Duff Seeks Seat in Assembly

Republican to Make Race in Albemarle and Greene Counties.

Special to The Washington Post.

Charlottesville, Va., July 24.—Ernest R. Duff, well-known Republican and supervisor of census for the Fourth Virginia District last year, today announced himself a candidate for the House of Delegates to represent the counties of Albemarle and Greene and the city of Charlottesville in the next General Assembly. The election will be held November 3.

Mr. Duff, though a native of Virginia, has spent much of his life in the North and in travel. For many years he was manager of a large estate in New England, but eight years ago returned here to look after his farm and other real estate interests.

He served in the United States Navy in the Spanish-American War, in the West Indies, and was awarded a Congressional Medal for participation in the battle of Nipe Bay, Cuba, July 21, 1898. With others, he silenced a fort, entered a mined harbor and sank the Spanish cruiser Don Jorg Juan after an hour's battle. During the World War Mr. Duff did secret service work for the Government.

Mine Is Reopened Despite Disorders

Pickets Barred at Shaft Where Snipers Shot Man Tuesday.

Wellsburg, W. Va., July 24 (A.P.).—The McKinleyville mine of the Standard Coal Co., closed since Tuesday when snipers fired on its miners and wounded one man, was reopened today under a strong guard, but the number of employes was greatly reduced. Three hundred men normally are employed at the mine.

The returning miners were not molested. Sheriff Irwin Charnock had issued orders prohibiting picketing by striking miners.

Approxmately 100 persons picketed the Colliers and Gilchrist mines this morning. The Colliers mine reported more men were at work than at any time since the strike was called.

SNOOPERS CENSURED BY RUM GRAND JURY

Quiz of Two Months Brings Indictments Charging Alcohol Ring.

Baltimore, July 24 (A.P.).—Censure for "self-appointed informers and snoopers" and for lack of activity by Federal officials charged with enforcement of the prohibition laws was contained in the report of the grand jury which Monday returned indictments against 53 persons and corporations in an alleged Nation-wide alcohol conspiracy.

The report was given to Circuit Judge Morris A. Soper and made public by him today.

"We wish to record our emphatic disapproval of the activities of self-appointed informers and snoopers," the report said. "We believe that such practices are repugnant to American ideals."

Another paragraph censured prohibition agents for the number of still seizures in which no arrests were made. The jurors recommended that the Government officers make greater efforts to secure evidence of the ownership of such stills.

In regard to the alcohol conspiracy, on which the jury heard testimony for more than two months with its ramifications of alleged abuse of commercial alcohol permits, the body assailed the governmental procedure.

"In view of the fact that a certain departmental procedure has been and is available for correcting the abuse of alcohol permits, it is a matter which admits of more than mild surprise that the responsible Government officials did not first make use of such procedure without waiting for the abuses to develop to such a magnitude as to necessitate the consideration of the situation by a grand jury.

"We are convinced there is ample existing authority to prevent alcohol permit abuses if the responsible Government officials, with fidelity and promptness, will exercise such authority," the report said.

The indictments returned against the corporations and individuals grew out of what has been termed the largest prohibition investigation ever attempted, which concerned conversion of commercial alcohol into beverage channels.

Fletcher Resigns From Tariff Board

Informs Hoover That He Wants to Leave This Fall.

(Associated Press.)

Henry P. Fletcher will retire September 16 from his post as Chairman of the Tariff Commission. He said yesterday he had informed President Hoover that although he was appointed for a six-year term beginning last fall, he desired to be released at the end of his first year in office.

It was understood, Fletcher said, at the time the appointment was made, that he would serve only during the reorganization period of the commission. The Pennsylvanian, who has spent 30 years in the Government service, said he had no definite plans for the future. Questioned as to reports he intended to run for the Senate, Fletcher denied he was quitting the commission to enter politics.

The White House was silent yesterday upon the resignation and there was no indication that President Hoover had begun consideration of a successor.

Alexandria Sues For Unpaid Taxes

300 Properties in Former Town of Potomac to Go Under Hammer.

Suits to sell for taxes several pieces of real estate in the former town of Potomac, now a part of the City of Alexandria, have been instituted by City Attorney Carl Budwesky. It is estimated by Attorney Budwesky that there are 300 such properties which will be sold for back taxes as rapidly as possible.

Mr. Budwesky stated yesterday that he has written four letters to each of the listed property owners and the majority of them have failed to reply.

Each house will be sold individually and, according to Mr. Budwesky, the sales will be made as rapidly as possible, so that the city may have use of the taxes. In order to redeem property it will be necessary for owners to pay not only back taxes, penalties and interest, but costs incident to advertisement and sale, as provided in the statute, he says.

DisorderlyConduct Charge Dismissed

Alleged Inn Proprietor Is Held for Jury Trial on Possession.

Disorderly conduct charges against John Dade, alias Day, alleged proprietor of the Forestville Inn, at Forestville, Md., were dismissed yesterday in Marlboro Police Court, but the State asked a jury trial on a charge of possession. He was held on bond of $500.

Counsel for John N. Austin, of Silver Hill, also asked for a jury trial o na charge of possession. Austin was released on bond of $1,000. The State asked for a jury trial in the case of Glenn Elliott, who is charged with the possession. His bond was set at $500.

Lillian Duncan, of 730 Croissant place southeast, was acquitted of driving while drunk, but was fined $5 for reckless driving. The woman and John M. Kriticos, of Washington, each swore out warrants charging the other with reckless driving after an accident on the southern Maryland pike. Charges against Kriticos were dismissed.

Council to Take Vacation.

It is understood that the Alexandria City Council will begin its summer vacation immediately after the special called meeting, which will be held at 2 o'clock today, to consider the proposed new zoning ordinance, although it is possible that another meeting may be held next week. The vacation will last thraugh the month of August, the first meeting thereafter being the first Thursday in September.

SUSPENDED

CAPT. W. W. CAMPBELL.

CHIEF IN ALEXANDRIA SUSPENDED IN THEFT

Continued from Page 1.

would present his side of the case at the "proper time."

Mayor Ticer said the charges against Campbell came as a shock to him, stating that the official had six years of first-class service behind him as captain, and fifteen years as an excellent policeman.

Capt. Campbell has a wife and seven children. His father and brother were both members of the police force, and his father was killed in line of duty some years ago.

Capital Firm Low For Work on Road

Bright-Shepherd Co. May Obtain Contract for Montgomery Job.

The lowest bid to be presented for grading and draining Saratoga avenue between Chestnut avenue, in Takoma Park, and Sligo avenue, in Silver Spring, was one of $17,810.70, made by the Bright-Shepherd Co., of Washington. They agreed to finish the work in 50 days.

Next to that bid was the one of the Latimer & Maloney Construction Co., also of Washington, who would finish the work in 60 days, at a cost of $18,308.90. The contract for the work will not be awarded until the county engineering department has finished checking the tabulations and specifications, which will take several days.

The engineering department is now at work on plans for the extension of Massachusetts avenue to River road and the Loughborough underpass. Bids for the widening of the Rockville pike will be asked for soon, also. Another project which is receiving attention is the widening of Wisconsin avenue from Bradley lane to the District line.

Auto Looted of $400 in Clothes.

Lyster G. Bayly, 1725 Seventeenth street northwest, reported to Third Precinct police yesterday that clothing valued at $400 was stolen from his auto, parked at Seventeenth street and Riggs place northwest.

'GENEROUS SURPLUS' OF LABOR REPORTED

U. S. June Job Survey Sees Improved Demand for Some Workers.

(Associated Press.)

An improvement in the demand for some classes of labor during June was reported yesterday by the Department of Labor in its monthly industrial employment information bulletin.

The synopsis saw little change in the industrial situation and said there was a general labor surplus apparent in most large cities.

Explaining the improved demand for certain classes of workmen, the synopsis says:

Roads Require Men.

The volume of road construction increased in practically every State and a larger number of men previously unemployed were absorbed. New road and bridge contracts have recently been let which will provide additional employment.

Some expansion was noted in building. However, activities in this industry remain below normal, and the supply of this class of labor exceeded requirement in many localities.

"Work on the 1931 municipal improvement programs advanced to the point where it has provided employment for many skilled and unskilled laborers in the various cities of the country.

Harvest Provides Work.

"Hydroelectric projects, the construction of dams and tunnels and the expansion of public utilities continued in good volume and offered employment to many men.

"There was a noticeable increase in the demand for farm help in the agricultural sections and many migratory workers were given employment in connection with the harvesting of the grain crop, which started in the wheat belt.

"There was little change in the industrial situation and many manufacturing establishments continued on part-time schedules, with curtailed forces engaged. A generous surplus of labor was apparent in most of the larger cities."

Woman Seeks Divorce On Desertion Charge

Alleging that her husband, Eugene F. Huntt, left her on their wedding night, Mrs. Blanche R. Huntt yesterday filed suit for absolute divorce in Prince Georges County circuit court.

Mrs. Huntt said that she was married at College Park in 1925 and deserted the same day. The couple have no children. In addition to a divorce, the woman asks that the court restore her maiden name of Blanche R. White.

Curtis Starts for Capital.

Providence, R. I., July 24 (A.P.).—Vice President Charles Curtis left this afternoon for Washington after spending a brief vacation with his daughter at West Warwick.

Bank Robbers Get $2,200.

Columbia, Tenn., July 24 (A.P.).—The Hampshire Bank at Hampshire, 16 miles from here, was held up today by three youths who obtained $2,200 and fled in an automobile.

Citizens of Merrifield Ask State Aid in Electric Fight

The Merrifield, Va., Improvement Association Wednesday night voted to ask Commonwealth's Attorney Wilson M. Farr to draft a petition to the Virginia State Corporation Commission for relief from what members of the association termed inadequate electric service.

Citizens of the comunity have for several months protested poor service of the Virginia Public Service Co. and have had no success except to get meters placed in their homes to check the voltage. According to Manager A. E. Rosenberger of the Herndon Division these records show voltage in the neighborhood to be low.

Only substation in the locality is on the Lee-Jackson highway between Fairfax and Annandale and the line from this station serves Fairfax, Oakton, Vienna, Tysons Cross Roads and homes on the Alexandria-Leesburg pike to Idylwood and Dunn Loring before it reaches Merrifield.

Merrifield citizens plan to appeal to the Fairfax County Chamber of Commerce to assist in securing improved service. The Fairfax Board of Supervisors at its last meeting asked the company to take immediate steps to relieve the situation.

Mrs. E. D. Vosbury, Mrs. B. F. Salisbury and Mrs. Willard Tubaugh have been appointed a committee to secure signatures to the petition to be prepared by Attorney Farr.

The Association also addressed a resolution to the State Highway Commission indorsing the proposed road link around Falls Church from the Fort Buffalo terminus of Lee Boulevard to the Lee Highway and straightening of Lee Highway through the county.

Fifth Avenue Fashions

564

A jaunty ensemble that is particularly wearable. The dress is so smart when the jacket is removed. The scalloped closing is accented by huge buttons. The cap sleeves are youthful. Inverted plaits that are held by stitching to secure snug hips add attractive flare to the hem.

The jacket is in popular hip length.

Peachy-pink shantung is medium used for the dress. The jacket shows smart contrast in a printed shantung.

Style No. 564 may be had in sizes 16, 18, 20 years, 36, 38, 40 and 42-inch bust. Size 36 requires 2 5-8 yards of 39-inch material for dress with 2 5-8 yards of 39-inch material for coat and 1 3-4 yards of binding.

White crepe silk with vivid red jacket, yellow linen with brown linen, printed batiste in red and white with matching red linen jacket and pale blue cotton mesh with dusty-pink jacket are splendid ideas for its development.

Price of pattern, 15 cents. Address Fashion Dept., The Washington Post, Fifth avenue and Twenty-ninth street, New York City.

The Washington Post Fashion Dept., Fifth Avenue and Twenty-ninth Street, New York City:

.....
(Write Name Clearly)

.....
(Street and Number)

City..... State.....

Pattern No. ..... Size.....

Capital Kiwanians Visit at Manassas

Entertainment by Guests, Sponsored by E. F. Hill, Enlivens Meeting.

Special to The Washington Post.

Manassas, Va., July 24.—Regular meeting of the Manassas Kiwanis Club was enlivened tonight by presence of a group of Washingtonians, headed by Edwin F. Hill, past lieutenant governor of the Capital District, now vice president of the Washington Club.

Following the business meeting and dinner in the Prince William Hotel Mr. Hill took charge of the program, and, after a brief address in which he lauded the local club for its activities on behalf of the underprivileged children of the county, introduced a group of guest entertainers.

Miss Dorothy Reddish and Frank E. Kingsbury, both members of the Chesapeake & Potomac Telephone Co. Glee Club, sang several numbers, with Mrs. Margaret Morgan Harry, Glee Club accompanist, at the piano. A one-man-band stunt was presented by George A. Small, equipment engineer of the phone company, the performer playing banjo and harmonica in a repertoire of popular airs. Ensemble singing was led by G. Raymond Ratcliffe, assisted by W. S. Athey, both members of the Manassas Club.

MONTGOMERY PLANS CHOICE OF AUDITORS

Selection Narrows Down to Five Firms Approved for Work.

Following the publication of a list of seven accounting firms recommended by individual members of the Montgomery County Civic Federation, it seemed likely that the choice of auditors to examine all county books for the past 16 years would lie between five companies, who have been approved by the federation members and the bankers of the county.

The five accountants recommended by the bankers and the federation members are Arthur Anderson & Co., of Chicago; F. W. Lafrentd & Co., of New York; Pear-Marwick, Mitchell & Co., of New York; Price, Waterhouse & Co., of New York, and R. G. Rankin & Co., of New York.

In addition to these, the banker's approved list included Wayne Kendrick, of Washington; Wooden & Benson, of Baltimore; Peters, Smith, Chappell & Forb, of ashington; Elmer L. Hatton, of Baltimore; Teitman & Lloyd, of New York, and William Clabaugh, of Washington.

The county commissioners, when deciding on the audit to still rumors of irregularities in the handling of county funds, asked the bankers and the federation to make up lists of approved auditors so that the examination might be impartial beyond question.

Accompanying the federation's list are a number of recommendations as to the conditions of the audit. It was decided that the best public interest might be served by making public the full terms of the contract with the auditors.

Members of the two committees signing the report were Walter B. Armstrong, Alvin B. Barber, Oliver P. Busby, L. M. Christie, John A. Dickinson, John A. P. Farnham, Charles H. Hopkins, Stephen James, Orville M. Kile, C. A. Korbly, Oliver Owen Kuhn, Frederic P. Lee, Ralph Lee and Frank B. Severance.

Emory H. Bogley and J. Bond Smith did not sign the report because they are affiliated with the county government, and Robert E. Bondy and J. Harry Welch were not signors because of unavoidable absence. George H. Lamar did not sign because he believes such recommendations are outside the province of the body, and because he thinks that such action may draw the federation into political and controversial matters.

The report expresaly states that the signors are acting in their individual capacities and not as members of the federation, as the summer session has not been held to ratify the list.

600 Use Swimming Pool.

During the recent hot weather, an average of 600 persons have patronized the Alexandria municipal swimming pools, according to J. F. Wilson, superintendent of public recreation. The attendance has fallen off slightly with the somewhat cooler weather of the last two days.

George Proctor Rites Today.

Funeral services for George Nelson Proctor, hi died Thursday in the Dixie Hospital, Hampton, Va., as the result of a fall in the Chamberlin-Vanderbilt Hotel at Old Point Comfort, will be conducted at Wheatley's funeral home, at 4 o'clocy this afternoon, by the Rev. A. M. Brodie, assistant uastor of the New York Avenue Presbyterian Church, Washington. Interment will be in Bethel Cemetery.

Masons to Hold Picnic.

The annual picnic of the Cherrydale, Va., Lodge No. 42, F. A. and A. M., will be held this afternoon at Beverly Beach, Md. Members of the lodge will leave Cherrydale early today and motor to the Maryland resort.

Complete Outfits for Developing and Printing
Kodak Film **$2.00**
Fuller & d'Albert, Inc.
815 10th St. N.W.

HOOD COLLEGE DEAN DIES AT BALTIMORE

Miss Sara C. Lovejoy Had Been Seriously Ill About One Year.

Special to The Washington Post.

Frederick, Md., July 24.—Friends in Frederick received word today of the death of Miss Sara C. Lovejoy, for seven years dean of Hood College and widely known in educational circles in the East and North, in a Baltimore hospital after a long illness.

Dean Lovejoy became ill about one year ago, but after being a patient in the Frederick City Hospital, returned to her duties. Later she was given a leave of absence for one year. Her condition did not improve and she entered the Baltimore hospital.

Dean Lovejoy represented the college at several education conferences and was also active in the American Association of University Women and other national organizations.

She was committee chairman of the Pennsylvania State Federation of Women from 1914 to 1917, committee chairman of the Pennsylvania State Daughters of the American Revolution from 1915 to 1917, committee member of the National Daughters of the American Revolution from 1916 to 1918, member of the Ohio Board of the Women's Board of Missions, National Association of Deans, National Education Association, Maryland Association of University Professors, International Federation of University Professors, American Home Economic Association and other groups.

Dean Lovejoy came to Hood College from Lake Erie College, Painesville, Ohio, where she had been dean of women and director of home economics.

She received her A. B. degree from Mount Holyoke College and her A. M. from Columbia University. At one time she was a member of the faculty of the National Cathedral School and later National Park Seminary. As far as could be learned Thursday Dean Lovejoy had no near relatives other than a cousin, Dr. Charles L. Bliss, of Chevy Chase, Md., who had directed the treatment of her case during her illness.

Schedule Changes
Southern Railway System
Effective Sunday, July 26, 1931. Train No. 35, now leaving Washington at 11:00 a. m., arriving Atlanta 5:20 p. m., C. T., will leave Washington at 1:35 p. m. and arrive Atlanta 8:50 p. m., C. T. Effective this same date, train No. 29 will leave Washington on same schedule, 4:45 p. m., and arrive Atlanta 9:00 p. m., C. T., or 30 minutes earlier; Birmingham 2:00 p. m., 38 minutes earlier.

MT. VERNON
STEAMER
Charles Macalester
Under U. S. Government Inspection
Leaves Seventh St. Wharf Daily
10 A.M. and 2:30 P.M.
Round Trip, 85c
Admission, 25c
Cafe and Lunch Counter on Steamer
Mount Vernon Not Open on Sundays

ANNAPOLIS NORTH BEACH
MOTOR COACH SERVICE
CONNECTIONS FOR
EASTERN SHORE and
OCEAN CITY
W. M. & A. BUSES
LEAVE 12th and PENNA. AVE.
Information NA. 9119 9111

BIRMINGHAM SPECIAL
FASTER
TO ATLANTA
AND BIRMINGHAM
ON new schedule, effective Sunday, July 26th, Southern Railway Train No. 29, "THE BIRMINGHAM SPECIAL," leaving Washington at 4:45 P. M., will reach Atlanta half an hour earlier (8:00 A. M., C. T.) and Birmingham thirty-five minutes earlier (2:00 P. M.). Pullman drawing room, sleeping cars, observation car, dining car, coaches.
Reservations and tickets, Union Station, or City Ticket Office, McPherson Square. Phones National 1465 or 4460.
SOUTHERN RAILWAY SYSTEM

HOMES OF REGULAR DINNERS
THE **POMONA**
1307 E ST.
Regular Dinner 75c
Chicken or Steak Dinner $1
Vegetarian Dinner 60c
THE EARLE
13th AT E ST

The **AIRPORT POOL**
Opens **TODAY**
Washington's Salt Water Pool—1,750 gallons of pure clean salt water every minute. New, up-to-date dressing accommodations . . . White sand beach.
Enjoy An Invigorating
Salt Water Swim
There's a snap and zest to salt-water bathing that can not be equaled . . . Its clear greenish tint is an invitation to plunge in and enjoy its cooling freshness. Be among the first to share this new delight today.

Special Opening Attractions
Johnny Slaughter and his Orchestra will play from 2 to 5. Exhibitions of fancy diving and Fox Theater "Sunkist Beauties" will add to opening day pleasures.
South End of Highway Bridge
Be Here Today!

DIAL FLASHES

By ROBERT D. HEINL

NEW YORK, July 24.—Mayor James J. Walker—arriving not late as he usually does but fifteen minutes ahead of time—while dedicating Columbia's new 500-watt television station, W2XAB, in New York, became so interested when his image was broadcast that he almost floored Edward Klauber, vice president of Columbia, with questions about the latest of the radio miracles. It was a broiling hot night and the darkened studio from which the mayor was televised wasn't much bigger than a good-sized butler's pantry, but he apparently enjoyed the experience.

At any rate when his face was reflected in the five television receivers, into which invited guests peered, two floors below, there wasn't anything to indicate the mayor's discomfiture. His likeness was broadcast over W2XAB on short waves but the sound of his voice went over W2XE on long waves. As the guests watched his image in the television set, they could hear what he said by means of a loud speaker.

THIS is the weakness in television in its present stage of development—the picture has to be broadcast over one set and the sound over another.

The image actually received in New York was not much larger than a postage stamp, but by means of a magnifying glass on the front of the receiving set, was enlarged to about one foot square.

Except that it had this big magnifying glass on it, the television receiver at Columbia looked like an ordinary radio receiving set. In Boston, where the picture was said to have been successfully picked up, it was magnified and shot up on a ten-foot square screen.

When the mayor was speaking, his face and about a quarter of his body could be seen, and, not having been "made up," the dapper mayor looked as if he needed a shave, which was not at all the way he looked as he stood before the televisor, for, as is well known, he always appears as if he had been peeled out of an egg.

W2XAB, which Mayor Walker dedicated, was the sixth television transmitter to be installed for regular service in the New York metropolitan area. This raised the question as to how many television sets were now actually in use in New York City, and the estimates by various experts ranged all the way from 500 to 10,000. A figure quoted for Chicago was 3,000.

The best line heard at the dedication was when Edwin K. Cohan, of Columbia, declared that "television of today is perhaps comparable to the phonograph of 1910 and the motion picture of 1905."

"Covered Wagon Days" will be broadcast tonight at 10:15 (WJZ network) from the stadium of the University of Utah. This will depict and commemorate the entry of Brigham Young and his pioneers into the desert in 1847.

OPERA will be heard from Austria for the first time this afternoon at 2 o'clock (WMAL), when the first part of Rossini's "The Barber of Seville," will be relayed from the Mozart festival commemoration in Salzburg.

Each year music by Mozart or by composers whose lives and works are linked up with the Austrian prodigy is performed at the Salzburg festival and the Rossini work has been selected for performance this year because of its association with Mozart's opera, "The Marriage of Figaro." Both are based on libretti by Beaumarchais. The festival was founded by Richard Strauss and Max Reinhardt as a counterpart of the Wagner Festival at Beyreuth.

Race fans will want to tune in on the $30,000 prize Arlington Cup race this afternoon at 4:30 (WRC). Only horses which have won $150,000 or more are eligible for this Chicago race.

The "Frontier Days Celebration" at Cheyenne, Wyo., one of the most colorful of rodeos, will be ushered in at 4 o'clock this afternoon (WABC network), with probably much bellowing of calves, and whooping of bronco riders, cowhands and the like.

THE take-off and terminus of the America-to-Tokyo flight of Col. Charles A. Lindbergh and his wife will be described over Nationwide networks.

Although the exact date of the famous couple's transpacific pleasure flight has not been announced, plans are under way for transmitting the event from both sides of the Pacific.

The flying colonel and his wife will keep in touch with civilization by means of a short-wave radio transmitter installed in their low-wing Lockheed Sirius monoplane. Any messages they send will be relayed by wireless agencies along the northern outposts and by ships at sea. The Lindberghs will not broadcast en route.

Dart Interprets the Mode

A touch of handwork gives your plainest frock that mil-yun-dollar look (promises Dah-ray).

New York, July 24.

HO, you needleworkers! You've been under clouds for a few seasons, haven't you? But now—and I for one am glad—you're having your innings!

Honestly, and cross my heart, if your frock hasn't that subtle, unusual and often tiny touch of hand work on it—well, it just isn't in the front ranks, that's all! We know how very expensive hand-made lingerie has always been, and that same expensiveness has carried right over to frocks and things that are hand-touched today. That is why I sang Ho for the needleworkers, because, after all, if you're clever there's no trick about these touches that give charm and interest to your clothes.

But the decorative value isn't the only result of handwork. Have you ever thought of handwork, crocheting to be exact, as a method of letting down last year's frocks that were perfectly all right except for length? By using a crocheted yoke, or an unusual crocheted girdle, knowingly incrusted, you can add inches and inches of length to your frocks. Have you ever thought how really simple it is to crochet, or embroider, the latest monograms that flaunt so unexpectedly on our clothes? And do you know how the gold and silver mesh buttons that are captivating Paris are made—'n' the little strass ones, and the pearl ones?

It's because of the magical transforming influence of handwork that lovely ladies today are able to buy clothes that are much less expensive than ones they formerly bought, and "fix them up" into expensive and exclusive looking clothes. It is the supremely elegant way to differ from your neighbor, much to her discomfort! And, finally, it's lots of fun to do.

In fact, doing this handwork was such fun, and Mamzelle and I experimented in so many directions with such marvelous results that I just had to sit down and make you a leaflet about it all! Yes, I tell you all about the yokes 'n' girdles 'n' buttons 'n' edgings 'n' fagotings—o-o-o-h, I could tell you lots more things, too! But, after all, why write it twice when I know that you're going to sit down this very moment and send your stamped, self-addressed envelope off to the Dart Department of The Washington Post for this, my latest illustrated leaflet. I give explicit directions for all these handwork ideas, so whether you're clever with a needle (crochet or sewing) or not, you will be when you read my instructions!

* * * *

And, before we get off the subject of leaflets, I have just time to tell you that it's the last call to all of you who have procrastinated to send your stamped, self-addressed envelope to the Dare Department of The Washington Post for the helpful hints leaflet that's just as good as, and more dependable than, the world's best French maid!

* * * *

'N' to give you an idea of the priceless information that's in this leaflet—as well as because I just didn't have any more space in the leaflet to crowd this information in—do you know how to take lipstick stains off of your best hankies and napkins? About an hour before you wash the stained article, smear it well with plain cold cream. That's all! And when you wash the article, the stain goes, too, to your infinite relief and delight.

Au revoir!

(Copyright, 1931.)

WIVES OF TOMORROW

The Man's Business.

DEAR FRANCES McDONALD: Here is a vital question I'd like you, with your great wisdom, to answer. What right has a married woman (if any) in giving or withholding her consent to an investment of their savings. I have been married only a short while, but I find my husband has some very medieval ideas about what constitutes a woman's place in the life and affairs of her husband. My young husband says that he earns the money and it is my place to say nothing and let him do as he sees fit about investing it. He always says: "Don't worry, you'll never starve. I'll give you as much as any of your friends have." Now, won't you please tell me, Miss McDonald. What is my place? He is well educated and a smart young man, and has never made a financial blunder yet but haven't I a right to refuse to let him invest our savings if I would rather have it in the bank and be sure of it? What do you think? I've only been married a year, so I want to start out on the right foot. Please advise me. Sincerely,

HELPMATE.

As I happen to be a woman so sophisticated that I am positively old-fashioned, I should probably keep out of such an argument as this family squabble you present. For, you see, I would personally rather have a husband who knew his way around without any help than have any amount of money in the bank. Awful, isn't it? And in this age of feminine what-I-mean! But it is a fact. A man who worked to earn money and then went blah and hid it in a bank just because I scared him into it would be wondering in six months' time where on earth I could have gone and why.

You, my dear, are just married. Let me tell you something. It is better that your husband keep his confidence. He could conceivably earn some more money to replace that which was lost. But did you ever see a man trying to find his lost confidence? Trying to get back to the place where he had the world licked? That, my child, is the saddest sight the human eye ever beholds. And it is a sight that many a wife has to look upon in all its horror of hopelessness.

I like the sound of your husband. Perhaps it is because of the number of women I know who supply the money or brains or the judgment for both and who wear a look of having been cheated or robbed of something vital to happiness. Perhaps it is, as I said at first, that I am so hopelessly sophisticated that I consider it the man's exclusive business to keep the wolf from the door or transact all business with him at least. To select his own neckties and investments. I should no more think of telling him how to invest his money than I would expect him to tell me where I should buy artichokes. It is just his business, like hailing a cab for us or reserving a table. And the more he realizes that it is his business, and his exclusive business, the more of a business he makes it.

So drop the subject, my dear. Be nonchalant, if you can't be old-fashioned. You would be surprised how well it pays!

New Cinema Offerings

RKO-KEITH'S

"THE COMMON LAW." RKO-Pathe picturization of the novel by Robert W. Chambers, adapted to the screen by John Farrow, with dialogue by Horace Jackson, starring Constance Bennett, supported by Joel McCrea, Lew Cody, Hedda Hopper, Robert Williams, Paul Ellis and Marion Shilling. Directed by Paul L. Stein. Reviewed Friday afternoon.

By NELSON B. BELL.

One of the strongest elements of appeal to lovers of spicy romance in the novels of Robert W. Chambers was its sophisticated reflection of the seemingly authentic pursuits of "smart" society. Their sparkling repartee usually was too good to be true.

In the first respect this highly engaging camera rendition of one of the most popular of the Chambers fables does its frankly Parisian subject matter rather more than ample justice. In the second, it falls lamentably short on too many occasions of anything even remotely suggestive of sparkle in its dialogue, and once or twice misses utter banality by the merest eyelash. And regardless of these considerations, I may say at once that it will do a tremendous business at the box office. It is that kind of picture.

The story, of course, you know. It is the romance of Valerie West, whom we meet first as the unmarried and departing chatelaine of the ornate establishment of an American roue in Paris. She seeks, then, and secures, employment in the studio of John Neville, another American, struggling with an art career in the Latin Quarter. Piqued by the discovery that he is not her first love, John, in the course of months, gives the beautiful young model her conge and then throws no less than a conniption fit when he discovers her at the Arts Ball with a Castillian rival. So they all come to America and go in for house and yachting parties in a big way—too many of them, it seems, having been promiscuously aboard the same liner, which made it a little tough to tell the folks. From all of which you may gather that the picture is not without its moments. Assuredly it is not. But for a romantic drama predicated upon situations that are so daringly unconventional it is acted in most sedate and decorous fashion.

You will have recognized this before now as another tale of persecuted feminine love, after the familiar pattern in which Constance Bennett apparently does her best. With precisely the air of bored resignation that characterized her martyrdom in "Common Play" and "Born to Love," she here again suffers injustice throatily and in a retarded tempo—albeit with possibly just a dash more warmth than usual—and in the end gets her man, or, to put it a bit more delicately, permits him to get her. Joel McCrea, the man, is not the ideal lover for indoor infatuations, having about him, rather, something of the rugged outdoors and an obvious antipathy toward full evening dress. Still, he is progressing. Petulant, he is not so bad; merely petting, not so good.

Lew Cody is finished and a little too elderly as Valerie's first lover, and Paul Ellis has the briefest bit as Neville's most dangerous menace. Hedda Hopper is well cast as Neville's catty sister, and Walter Walker rumbles gutturally as their father. A deft comedy bit is nicely turned by Robert Williams, in the friend-of-the-family role, somewhat after the manner of a Frank Fay gone society. Marion Shilling is gushingly futile as the girl who didn't know what it was all about.

In many of its spectacular effects, "The Common Law" has been shrewdly and magnificently contrived and its studio scenes, where there is a shade more than the mere implication of nudity, the script has been handled with utmost discretion.

On the supporting bill, Daphne Pollard and Harry Gribbon bear the brunt of "Crashing Reno," a comedy poking a deal of fun at the Nevada divorce mill, and practically all of Hollywood appears in a particularly well-devised issue of "Screen Snapshots." Toby, the Pup, has one of his best cartoons in an aviation comedy, "Aces Up," and an interetsing Pathe News completes a program that must be attended early if you care to sit down.

FOX

"THE SECRET CALL." Paramount picturization of William C. De Mille's play, "The Woman," adapted to the screen by Arthur Kober, featuring Richard Arlen and Peggy Shannon, supported by William B. Davidson, Charles Trowbridge, Selmer Jackson and Ned Sparks. Directed by Stuart Walker. Reviewed Friday evening by W. A. Whitney.

With hotels coming into their own as locales for stories and plays—vide "Grand Hotel" and "Imperial Palace"—it is not surprising that the motion picture should bend to the fashion. So, in "The Secret Call" hotels in general and the telephone in particular have their innings.

Besides bringing to the screen a new personality, supplemented by carefully executed characterizations, this former Belasco offering gives a splendid study of the inner workings of corrupt politics. A love story is woven through the footage, but it is quite beside the major consideration of the machinations of those pulling the strings.

Peggy Shannon, charming, long-haired brunet (they say it's red!) is the newcomer. While perhaps injudiciously billed in misleading comparison with a certain other red-head, Miss Shannon is above all an actress, carrying her role in a commendably restrained manner. The part becomes all the more difficult when she falls in love with the son of the man who was directly responsible for her father's political and earthly demise. She has a thoroughly pleasing personality, and possesses a degree of histrionic ability far beyond that needed to meet the exigencies of the present circumstances.

As the corrupt politician, William B. Davidson does a swell job, with Charles Trowbridge and Jed Prouty as his able henchmen; Selmer Jackson does the reforming senator excellently, and Richard Arlen, as the son of Mr. Davidson, finally wins favor with Miss Shannon. Ned Sparks, as the indolent newshound, furnishes pungent but staccato comedy.

Bob Hamilton starts off the de luxe show with "A Blues Rhapsody," featuring arrangements of the more popular blues numbers, and the house orchestra, under the direction of Al Mitchell, continues with numbers from Broadway's current musical shows.

In their "Golden West" Idea, Fanchon and Marco present a pleasing melange, offering Bee Ho Gray and Company, in a collection of cowboy songs and stunts; Chief Eagle Feather with songs and dances; Jimmy Ames, soloist; Allen Riker and Harriet Hutchins, eccentric dancers, and Valerie Wade, with the Albertina Rasch girls in solo and line routines.

A release of the Fox Movietone News completes the roster of major attractions.

At 11:22 a. m., and 5:55 p. m. only, is presented the opening installment of the latest movie serial. And what a thriller it is! With Harry Carey, Edwina Booth, Frankie Darrow, and Rex, the wild horse, "The Vanishing Legion" gives promise of being the most exciting of the chapter plays.

Helping the Homemaker

By LOUISE BENNETT WEAVER.

PICKLED BEETS WITH BEEF.

Breakfast.

Cantaloupe

Poached Eggs Buttered Toast

Orange Marmalade

Coffee

Luncheon.

Avocado Pear Cheese Salad Wafers

Coconut Cookies Apple Sauce

Tea

Dinner.

Roast Beef and Browned Potatoes

Lima Beans, Buttered

Pickled Beets

Bread, Butter

Deep Dish Cherry Pie Coffee

Avocado Pear Cheese Salad.

2 pears
1 cup cottage cheese
2 tablespoons lemon juice
½ cup French dressing
¼ teaspoon salt

Peel pears and remove seeds. Cut in slices and sprinkle with lemon juice. Chill. Arrange on lettuce and top with remaining ingredients and serve.

Pickled Beets.

2 cups sliced cooked beets
1 cup vinegar
½ cup water
4 whole cloves
1 stick cinnamon
4 tablespoons sugar
½ teaspoon salt
¼ teaspoon pepper
2 tablespoons horseradish

Mix vinegar, water, cloves, cinnamon, sugar and salt. Boil three minutes. Strain and add rest of ingredients. Let stand several hours. Chill. Drain and serve.

Afternoon Party Refreshments.

Fruit Salad and Mayonnaise
Cheesed Wafers
Fancy Brick Ice Cream
White Cake, Frosted
Coffee.

RADIO PROGRAMS

SATURDAY, JULY 24.
LOCAL STATIONS.
(Eastern Standard Time.)

WRC—National Broadcasting Co.
316 Meters, 950 Kilocycles.

6:30 a. m.—Health Exercises.
7:00 a. m.—Gene and Glenn.
7:15 p. m.—Morning Devotions.
7:30 a. m.—Cheerio.
8:00 a. m.—Trio.
8:15 a. m.—Teddy Black and His Orchestra.
8:45 a. m.—Food Program.
9:00 a. m.—Mrs. Blake's Radio Column.
9:15 a. m.—Hits and Bits.
10:15 a. m.—Carolyn Gray, pianist.
10:30 a. m.—Keys of Happiness.
11:00 a. m.—On Wings of Song.
11:15 a. m.—Vocal and Instrumental Duo.
11:30 a. m.—N. B. C. Program.
12:00 (noon)—Orchestra.
12:30 p. m.—National Farm and Home Hour. Land Grant Program. Music by U. S. Army Band
1:30 p. m.—The Melody Three.
2:00 p. m.—Dancing Melodies.
3:00 p. m.—Classic Gems.
3:30 p. m.—Radio Playbill.
4:00 p. m.—The Lady Next Door.
4:30 p. m.—Arlington Cup Race.
5:00 p. m.—"Alleviation of Unemployment," by John B. Colpoys.
5:05 p. m.—Black and Gold Room Orchestra.
6:00 p. m.—Amos 'n' Andy.
6:15 p. m.—Jesters.
6:30 p. m.—Three Mustachios.
6:45 p. m.—The Ponce Sisters.
7:00 p. m.—Rudy Vallee and His Orchestra.
7:30 p. m.—The Limelights.
8:00 p. m.—Erno Rapee and Orchestra.
8:30 p. m.—Night Club of the Air.
9:00 p. m.—B. A. Rolfe and Orchestra.
10:00 p. m.—Washington Gas Light Co., Orchestra.
10:30 p. m.—Correct Time.
10:31 p. m.—Tal Henry and Orchestra.
11:00 p. m.—U. S. Weather Forecast.
11:01 p. m.—Sherbo's Continentals.
12:00 (midnight)—Guyon's Orchestra.

WMAL—Columbia Broadcasting System.
475.9 Meters, 630 Kilocycles.)

8:00 a. m.—The Commuters.
8:30 a. m.—Tony's Scrap Book.
8:45 a. m.—Morning Minstrels.
9:00 a. m.—The Ambassadors, with Virginia Arnold, pianist.
9:30 a. m.—Orchestra.
10:00 a. m.—Adventures of Helen and Mary.
10:30 a. m.—Columbia Revue.
11:00 a. m.—Don Bigelow and Orchestra.
11:30 a. m.—Orchestra.
12:00 (noon)—Orchestra.
12:30 p. m.—Atlantic City Musicale.
1:00 p. m.—Street Singer.
1:15 p. m.—Saturday Syncopators.
1:30 p. m.—Male Quartet.
2:00 p. m.—"Barber of Seville," from Salzburg, Austria.
3:00 p. m.—Ann Leaf at the Organ.
3:30 p. m.—Farm Science Snapshots.
3:40 p. m.—Spanish Serenade.
4:00 p. m.—Frontier Days Rodeo.
5:00 p. m.—Winegar's Barn Orchestra.
5:30 p. m.—Whispering Jack Smith.
5:45 p. m.—News Flashes.
6:00 p. m.—Correct Time and Program Resume.
6:02 p. m.—Orchestra.
6:15 p. m.—Civic Talk under auspices of the Washington Chamber of Commerce.
6:30 p. m.—Dr. William Knowles Cooper, "Christianity Spread by Persecution."
6:45 p. m.—Morton Downey.
7:00 p. m.—Pryor's Band.
7:15 p. m.—Kate Smith and Her Swanee Music.
7:30 p. m.—Chevrolet Musical Chronicles, by Frank Black.
8:00 p. m.—Instrumental Trio.
8:15 p. m.—Harmonizers.
8:30 p. m.—Lewisohn Stadium Concert, William Van Hoogstraten, conductor.
9:00 p. m.—Hank Simmons' Show Boat, "Finnigan's Fortune."
9:45 p. m.—Tony Cabooch, One-Man Radio Show.
10:00 p. m.—Bert Lown's Orchestra.
10:15 p. m.—Washington Musical Art Gallery. Joint recital by Dorothy Sherman Pierson, soprano, and Adolf Torovsky, concert pianist.
10:45 p. m.—Will Osborne and Orchestra.
11:00 p. m.—Guy Lombardo and His Royal Canadians.
11:30 p. m.—Nocturne, Ann Leaf at the Organ.
12:00 (midnight)—Government Weather Report.

WOL—American Broadcasting Co.
(229 Meters, 1,310 Kilocycles.)

7:00 a. m.—Musical Clock.
8:00 a. m.—Chimes and Birthdays.
8:05 a. m.—Musical Clock, continued.
10:00 a. m.—Mrs. E. G. Montgomery, on "Red Cross."
10:15 a. m.—Musical Interlude.
10:30 a. m.—Tuberculosis Association Speaker.
10:45 a. m.—Request Program.
11:15 a. m.—Walter Reed Request Program.
11:45 a. m.—Organ Reverie.
12:00 (noon)—Report on Road Conditions in Virginia.
12:05 p. m.—Luncheon Music.
12:30 p. m.—Dance Music.
3:00 p. m.—Sports Hour.
4:00 p. m.—Dance Music.
4:45 p. m.—March Time.
5:00 p. m.—Mid-Nite Hawks Orchestra.
5:30 p. m.—One-Time Opportunities.
6:00 p. m.—Dinner Music.
6:15 p. m.—Cecil and Sally.
6:30 p. m.—Walter T. Holt Studio Program.
6:45 p. m.—Marvin Gardner, bass-barytone.
7:00 p. m.—Festival of Music.
7:20 p. m.—The Globe Trotter.
7:30 p. m.—Kenny and His Crowd.
8:00 p. m.—David Martin, barytone.
8:30 p. m.—Etchings and Jazz.
8:45 p. m.—Oklahoma Broncho Busters.

WJSV—Independent Publishing Co.
(205 Meters, 1,400 Kilocycles.)

9:00 a. m.—Down South in Dixie.
9:05 a. m.—Weather Report, Time Signal.
9:45 a. m.—Hints to Housewives.
10:00 a. m.—Your Bridge Party.
10:30 a. m.—Modern Manners.
10:45 a. m.—Dance Program.
11:00 a. m.—Sacred Hour.
12:00 (noon)—Correct Time.
12:01 p. m.—Old King Tut and Bill Haislip.
1:00 p. m.—Salon Music.
1:30 p. m.—Alline Knight, soprano.
1:45 p. m.—Trio.
2:15 p. m.—Organ Music.
2:30 p. m.—Orchestra.
3:00 p. m.—Half-Innings Ball Game.
5:00 p. m.—Science and History.
5:15 p. m.—Where to Get It.
5:30 p. m.—Charleston (W. Va.) Program.
6:15 p. m.—Review.
6:20 p. m.—News Flashes.
6:30 p. m.—Where to Get It.
7:00 p. m.—Mrs. Sandman.
7:15 p. m.—Orchestra.
7:45 p. m.—Resort Program.
8:00 p. m.—Bally La Salle.
8:15 p. m.—Front Line of Politics.
8:30 p. m.—International Sunday School Lesson.
9:00 p. m.—National Farm News.
10:00 p. m.—Edw. Tador.

Austria on the Air

2 p. m. (WMAL)—"Barber of Seville," from Salzburg, Austria.

4:30 p. m. (WRC)—Arlington Cup Classic.

8:00 p. m. (WRC)—Erno Rapee and Orchestra.

8:30 p. m. (WRC)—Night Club of the Air.

9:00 p. m. (WMAL)—Hank Simmons' Showboat.

10:15 p. m.—Annette Myers, violinist.
10:30 p. m.—Duge Eglin's Orchestra.

WBAL—1,060 Kilocycles.
(Independent Operation.)

3:00 p. m.—"More Truth Than Poetry," James J. Montague.
3:15 p. m.—Feature Hour.
4:00 p. m.—Salon Music by the Calvertons.
5:00 p. m.—Vocalists.
5:15 p. m.—New Yorker Orchestra.
5:40 p. m.—Baseball Scores.
5:45 p. m.—Lowell Thomas.
6:00 p. m.—Amos 'n' Andy.
6:15 p. m.—Jesters.
6:30 p. m.—WBAL Ensemble. Soloists, Elmer F. Bernhardt, barytone; Nathan Cohen, xylophonist.
7:00 p. m.—Rudy Vallee and His Orchestra.
7:30 p. m.—Over the Heather.
8:00 p. m.—Words and Music.
8:30 p. m.—The Domina Orchestra.
9:00 p. m.—Around the Melodeon.
9:30 p. m.—Clara, Lu 'n' Em.
9:45 p. m.—Quintet.
10:00 p. m.—The Masqueraders.
10:30 p. m.—Covered Wagon Days.
11:00 p. m.—Paul Whiteman's Orchestra.
11:30 p. m.-12:00 (midnight)—Organ Reveries.

CHAIN PROGRAMS.
(Associated Press.)

P. M. unless indicated. Programs subject to change by stations.

454.3—WEAF (NBC)—660.
(Synchronized with WTIC.)

5:00—Orchestra.
6:00—Gene Austin, tenor.
6:15—Laws That Safeguard Society.
6:30—Three Mustachios.
6:45—The Golbergs.
7:00—Bavarian Peasant Band.
7:30—Silver Flute.
8:00—Rapee Orchestra.
8:30—Wirges Orchestra.
9:00—B. A. Rolfe Orchestra.
10:00—Lazy, Comedy Skit.
10:15—Tal Henry Orchestra.
11:00—Continentals.

348.6—WABC (CBS)—860.

5:00—Sports Slants.
5:30—Don Bigelow Orchestra.
5:45—Bird and Vash.
6:00—Hotel Orchestra.
6:30—Reis and Dunn.
6:45—The Quarter-Hour.
7:00—Pryor's Band.
7:15—Kate Smith.
7:30—Henry Burbig.
7:45—Gloom Chasers.
8:00—Hernandez Brothers.
8:15—Harmonizers.
8:30—Lawisohn Stadium Concert.
9:00—Simmon's Show Boat.
9:45—Tony Cabooch.
10:00—Jack Denny Orchestra.
10:30—Will Osborne Orchestra.
11:00—Guy Lombardo Orchestra.
11:30—Ann Leaf at the Organ.
12:00—Orchestras.

394.5—WJZ (NBC)—760.

5:00—Walter Mills, barytone.
5:15—Tal Henry Orchestra.
5:40—Scores; Topics in Brief.
6:00—Amos 'n' Andy.
6:15—Jesters.
6:30—Sonata Recital.
6:45—Ponce Sisters.
7:00—Rudy Vallee.
7:30—Sandy MacFarlane.
8:00—National High School Orchestra.
8:30—Gitlin Orchestra.
9:00—Cuckoo.
9:30—Clara, Lu and Em.
9:45—Art Quintet.
10:00—Slumber Music.
10:15—Covered Wagon Days.
11:15—Paul Whiteman Orchestra.
11:30—Organist.

FILM TIME TABLES

Feature pictures are presented on the following schedules at the theaters named.

Fox—"The Secret Call," at 11:59 a. m., 2:15, 4:30, 7:35 and 9:50 p. m. Stage shows at 1:12, 3:27, 6:32 and 8:47 p. m. "Vanishing Legion," 11:22 a. m. and 5:55 p. m.

Earle—"Confessions of a Coed," at 11:05 a. m., 1:33, 4:28, 7:27 and 10:01 p. m. Stage shows at 12:33, 3:29, 6:30 and 9:04 p. m.

Palace—"Women Love Once," at 11:30 a. m., 1:45, 4:30, 7:20 and 9:45 p. m. Stage shows at 1:05, 3:50, 6:40 and 9:05 p. m.

R-K-O-Keith's—"The Common Law," at 11:35 a. m., 1:40, 3:40, 5:40, 7:40 and 9:45 p. m.

Columbia—"Dude Ranch," at 12 noon, 1:55, 3:50, 5:50, 7:50 and 9:45 p. m.

Tivoli—"Stepping Out," at 2:30, 4:20, 6:05, 7:55 and 9:45 p. m.

Ambassador—"Fighting Caravans," at 2, 4, 6, 7:55 and 9:50 p. m.

Cobham Flies to Tunisia.

Tunis, Tunisia, July 24 (A.P.).—Sir Alan Cobham, one of Great Britain's premiere aviators, arrived here today by plane from Marseilles. He expects to leave for Cairo in the morning.

Indoor and Outdoor Gardens

By JANE LESLIE KIFT

ANSWERS TO INQUIRIES.

I HAVE some poinsettias, cyclamen and azaleas left from winter. What treatment should they have at this time? S. S. P.

Poinsettias should now be resting. Keep them dry and start them into growth about Labor Day. Cyclamen should also be resting. When you start them into growth carefully replace one-third of the soil in the pot with fresh loam. Do this in such a way that you do not disturb the bulb. After renewing the soil, remove the dead tops of the plant and begin to water it. Until growth is established water sparingly, after that water generously. Plant the azalea in some sunny place in your garden. If it is a Japanese variety, it is likely hardy.

I am disappointed regarding my amaryllis. It has sent up two leaves, but so far this is the only growth it has made. I have followed your instructions to the letter. C. B.

Usually the flower stalk comes first. However, keep up the treatment you are giving the plant. The next signs of growth may be the flower stalks.

Shall I leave a jonquil bulb in the soil or remove it? MARY L.

It really makes little difference what you do. The only reason for removing the bulb is that you may require the space for another plant.

Is it a good plan to plant violets in a shady stretch? Are they suitable ground cover plants? PAL H. W.

Yes.

When shall I sow seeds of calceolaria to have blooming plants in the summer? MABEL G. D.

Sow them at this time.

Do you know of anything that will kill currant worms? CHARLIE B. S.

Hellebore.

When do you plant autumn crocus? EMILY L. P.

In late August.

Please explain when is the best time, if there is any special time, to cut everlasting flowers like straw flowers. MRS. HARRIET F. A.

Cut straw flowers or other everlastings when they are free from moisture and just before the blossoms open wide.

Please tell me what to do for delphiniums after they have finished blooming. MRS. HENRY C. L.

If the plants are cut back after flowering and given a good rest during which they are neither watered nor cultivated, then given bonemeal and abundance of water, they will send up a second crop of blossoms in the fall. Some authorities believe that this weakens the plants. Personally, I do not believe that it does. Of course, you know that in order to keep the plants in a blooming condition no seed must be allowed to form.

(Copyright, 1931.)

What Today Means to You

By MARY BLAKE

"LEO."

IF July 25 is your birthday the best hours for you on this date are from 7 a. m. to 8:45 a. m., from noon to 2:30 p. m. and from 10:30 p. m. to midnight. The danger hours are from 10 a. m. to 11:50 a. m. and from 4 p. m. to 7 p. m.

The stars mark July 25 as a day of romance and lso one of loss and unhappiness. There is a danger of impulsive errors of judgment, which will bring a train of regrets. It would be best to only carry out your routine work and to postpone all important decisions.

The child born on this July 25 will be painstaking and industrious in all things which it undertakes. It will like to do things on its own, and will resent too strict restrictions from its parents. It will have a loving disposition, but a fiery temper.

It is difficult to place one's finger on any permanent characteristic which belongs to you, if born on July 25, for you are seldom in the same mood two days running. Your emotional barometer is very sensitive, and rises or falls with the least provocation. You are alternately lazy and amazingly energetic. When in a working mood you are a slave to labor and spare neither yourself nor others. When not industrially inclined, you are inefficient, and feel yourself a martyr to duty. Your smile can be bewitching, and when in a merry mood, you not only laugh at the world, but make others join you in your optimism. When you are "in the dumps," you are a joy killer of the worst degree, and you wrap yourself in melancholy silence. At such times, you can see good in no one or no thing. At all times you are inclined to let prejudice bias your opinions and decisions.

In your friendships you touch many circles and fish in many waters. You have social pride, but you are not a so-called social climber.

You are capable and versatile, and when you put forth your best efforts you are rewarded by a most finished piece of work. You usually have the wits to get out of a corner unscratched. Although emotional, you do not lose your nerve until after an emergency is over.

Successful people born July 25:

Henry Knox, Secretary of War under Washington.
Frederick A. Gower, scientist.
Maxfield Parish, artist.
Lord Balfour, English statesman.
David Belasco, stage manager.
Amadeo Bassi, operatic tenor.

(Copyright, 1931.)

CULBERTSON ON CONTRACT

By ELY CULBERTSON

World's Champion Player and Greatest Card Analyst

"THE ACID TEST OF A SYSTEM."

THE great mass of Bridge lovers have neither the time nor the indispensable organization to work out the most scientific methods of bidding and play in such a highly intellectual and complex game as Contract. For guidance they naturally rely upon well-established authorities and leading players. Some approved system is then chosen, tested by the player himself in practice and either definitely adopted or rejected. The real test of a bidding system, as well as a playing system, is, of course, actual play under all conditions, but especially under the severest kind of competition. I emphatically deny the doctrine advanced in some Bridge circles that in Bridge there are two sets of truths or rather two concurrent forms of principles, one for the expert player and the other for the "dub." The beauty and power of the game of any master player or of any master system lies in its simplicity and orderly development rooted in the very nature of Bridge. The more a set of methods is complicated or conventionalized, the more rigid the system as a whole, and the less chance there is for partners to combine their hands as one flexible whole.

The routine system is a system made up of a series of rules dealing with nonessentials at the expense of principles which deal with fundamentals. A wooden player is one who may meticulously follow the rules, but who fails wholly to grasp the principles underlying them.

The Forcing system of Contract bidding is like an engine, carefully designed and theoretically built along essentially simple and practical lines. Its theoretical structure, however, was subjected to the acid tests of experience through thousands of rubbers played by the best available players under the severest competition.

The system of Contract bidding known by my name deals also with the play, for after all bidding is only mental play. Bidding is really a prediction of the number of tricks to be made with the hand. If a certain suit is chosen as trump, or if the hand is played as notrump, in the play as in the bidding, I have advanced a number of theories not found in most books. All of these are quite sound, but some of them would be considered radical by those who follow the traditions of the older game of Whist.

In this classification comes the use of what I call "Warning" leads against a notrump declaration. The hand below played in a championship game against two New York experts by Mrs. Culbertson and myself is an excellent example of the value of this "Warning" lead with hands of the type held by Mrs. Culbertson. It is, of course, evident that the conventional lead would result in a made contract for North.

North and South vulnerable;
North—Dealer.

North: ♠ A Q 6 3; ♥ Q J 6 5 2; ♦ 6; ♣ Q 9 5
West: ♠ K 8 7 5; ♥ 10 8; ♦ J 10 5 4 2; ♣ K 3
East: ♠ 10 9 4; ♥ A 7 4 3; ♦ 9 3; ♣ A 10 6 2
South: ♠ J 2; ♥ K 9; ♦ A K Q 8 7; ♣ J 8 7 4

(Figures after bids in table refer to numbered explanatory paragraphs.)

The Bidding:

	Dealer North	East	South	West
1st Rd.	Pass	Pass	1♦ (1)	Pass
2nd Rd.	1♥ (2)	Pass	2♦	Pass
3rd Rd.	3NT (3)	Pass	Pass	Pass

1—To many players South's Third Hand bid will seem weak. Although a border line (it can barely roll up 3 honor-tricks) it is safe.

2—Longest suit first even here.

3—North would like to show spades but fears that bidding may drop. To jump the spade might prove confusing. Still, I believe "three notrump" was too strong—particularly with a singleton in partner's diamonds.

The lead: East opens spade 10—a short suit. Mrs. Culbertson's hand is too poor not to fear a loss of a vital trick if a club is opened from clubs A 10 6 2 tenace position. She hopes that partner can block diamonds at least once and in tradition make either a heart trick or another diamond trick. However, at best that would give but 4 tricks against three notrump. A spade trick must be found to save game. Eventually—why not now? The lead actually wrecked the hand and saved game in the following manner:

The Play (Underscored card wins the trick).

South	West	North	East
♠ J	♠ K	♠ A	♠ 10 (1st hd.)
♥ K	♥ 8	♥ 2	♥ 3
♥ 9	♥ 10	♥ J	♥ A
♠ 2	♠ 5	♠ 3	♠ 9
♣ 4	♠ 7	♠ Q	♠ 4

North now leads the heart Q and hearts do not break. North has already 2 spade tricks, 2 heart tricks and there are in sight but three diamonds. He is down 2 tricks. A normal Opening lead with the club 2 from clubs A 10 6 2 by East would give sure game.

Today's Pointer.

THE "TWO TRICK" RULE. Any Penalty Double must be based on the expectancy of defeating the contract by 2 tricks. So-called "sporting" or "free" Doubles on a margin of but 1 trick are never advisable. Even when a game has been bid, a Double with a margin of 1 trick is bad practice because it might enable Declarer to locate an important honor, or particularly a trump trick, and thus enable him to make his contract (by knowing how to finesse).

In some cases, a Penalty—even though certain of a two-trick set—might not be the best bid. Unless the penalty points you expect to score are equivalent to the value of the score you expect to make, a Double is a losing bid.

(Copyright, 1931.)

QUESTIONS ANSWERED

Mr. Culbertson will be glad to answer questions on bidding and play of hands sent in by readers. Address him in care of The Washington Post, inclosing a two-cent stamped self-addressed envelope.

AMUSEMENTS
PHOTOPLAYS.

PERFECT COOLING PLANT TEMPERATURE JUST RIGHT

RKO KEITH'S
15th AND G STREETS
NOW

See the story of her tragic love
Constance BENNETT
The COMMON LAW

Loew's PALACE
NOW PLAYING
PAUL LUKAS in 'WOMEN LOVE ONCE'
A Paramount Picture with ELEANOR BOARDMAN
On the Stage A CAPITOL THEATRE NEW YORK REVUE "STARDUST"
25¢ TO 1 P.M.

Loew's COLUMBIA
F St at 12th
NOW PLAYING
JACK OAKIE in "Dude Ranch"
A Paramount Picture
WITH STUART ERWIN—EUGENE PALLETTE—MITZI GREEN—JUNE COLLYER
Also SELECTED SHORT SUBJECTS

HEALTHFULLY KOOL
EARLE
TODAY
Flaming Pages From a Diary of Startling Frankness
CONFESSIONS of a CO-ED
A Paramount Picture With
Sylvia Sidney
Phillips Holmes
—ON STAGE—
ANATOLE FRIEDLAND'S
Twentieth Century Revue
IRVING EDWARDS
JEROME and RYAN
THE AGEMOS
BOBBY JONES
Lesson 9—"The Brassie"

FOX
"The SECRET CALL"
with "The New Red Haired 'IT' Girl"
PEGGY SHANNON
and RICHARD ARLEN
ON THE STAGE
Fanchon & Marco's GOLDEN WEST Idea
Bob Hamilton
Al Mitchell
EXTRA ATTRACTION
"The Vanishing Legion"
Thrilling Western Talkie Serial
11 A. M. and 5:30 P. M. Shows Only

EXCURSIONS

SWIM
DAY OR NIGHT
IN THE MAGNIFICENT
GLEN ECHO PARK
CRYSTAL POOL
ADMISSION TO POOL
Including Locker and Towel
25c
For Children Under 12
50c FOR ADULTS
MORE THAN FIFTY OTHER HEALTH-GIVING AMUSEMENTS, INCLUDING
DANCING

SEASIDE
(On-the-Bay)
Only one hour to the Seashore by train or over hard surfaced highway
BATHING, DANCING, AMUSEMENTS
SPORTS—NO SEA NETTLES
Round Trip: Adults, 50c; Children, 10c
Trains leave District Line Station 9, 10:30, 2:30, 5:40, 8
Sundays: 9:30, 11, 2:30, 5:30, 6:45, 9
Buses connect with all trains for North Beach

MARSHALL HALL
STEAMER
Charles Macalester
Leaves Seventh St. Wharf
Daily, 10 A. M., 2:30 and 6:45 P. M.
Sunday, 10:30 A. M., 2:30 & 6:45 P. M.
Free Dancing—Bathing—Amusements
Roy Boyd and His Orchestra
ROUND TRIP, 50c

SPORTS

SATURDAY
JULY 25, 1931

The Washington Post.

SATURDAY
JULY 25, 1931

SPORTS

SHARKEY'S HOPES FOR SCHMELING MATCH FADE

Five-Way Tie In St. Paul Tourney

Smith, Boomer, Von Elm, Alliss, Ackerbloom Get 69s.

Armour in Deadlock One Stroke Behind Leading Group.

By PAUL MICKELSON.

KELLER CLUB, St. Paul, Minn., July 24 (A.P.).—The initial eighteen-hole skirmish for the $10,000 St. Paul open golf championship today brought a wholesale slaughter of par and a traffic jam around the whip seat.

Five of the 170 starters in the struggle for the bag of gold—Percy Alliss, of Germany, Audrey Boomer, of France; George Von Elm, of Los Angeles; Horton Smith, of Detroit, and Julius Ackerbloom, of Little Rock, Ark.—breezed over the none too difficult Keller Club layout with smart 69's, three shots under par figures, to rush into a deadlock for the lead, while fifteen others chipped from one to two strokes off par for the distance.

The wholesale attack on par left a closely bunched field in the struggle which ends with 54 more holes by Sunday night, and left the gallery pondering over the probable winning total. The general estimate was that the 280 total, posted by Harry Cooper, of Chicago last year with the old ball, would be equaled or bettered.

Horton Smith Back On Game.

Smith, apparently back in the game which suddenly deserted him after his victorious jaunts in the winter tournaments of 1929-30, and Ackerbloom, usually close to the top in the opening round of most tournaments, shot identical, consistent rounds today. Both went out in 34, two shots under par, and strolled in with 35's, one under par.

Boomer carded just the reverse—a 35 out and a 34 back—while Von Elm, rested after his memorable 72-hole overtime struggle with Billy Burke for the national open crown at Toledo this month, and Alliss had up and down rounds.

Von Elm shot even par after some difficulties and bad breaks on the outward journey and rushed back with a brilliant 33, to post his 69, while Alliss bagged a 33 out and a 36 in. On the final green, he sailed a spoon shot 220 yards to within 4 feet of the pin to collect an eagle 3 and join the leaders.

Trailing the high flying leaders by one shot came another quartet of sharpshooters—Tommy Armour, of Detroit, British open champion; Tony Manero, of Long Branch, N. J., who was runner-up to Cooper a year ago; Clarence Gambor, the long driving professional from Detroit, and Johnny Ravotta, a rank outsider from Chippewa Falls, Wis.

Cooper Off to Shaky Start.

Cooper got off to a shaky start with a 38, but came back with a 33 to post a 71 to stay close to the lead, and was joined by ten others, including some of the biggest money winners of the game. One of them was Densmore Shute Hudson (Ohio) professional, whose finish was the tragedy of the opening round.

Shute came to the final tee with a 64 and needed only a par five on the comparatively easy hole to join the sixty-niners. He was just off the green in two shots, but got tangled up with some gallery ropes and wound up with a disastrous seven and a 71 total. Gene Sarazen, of New York, one of the big favorites, started with a 33, but finished with a 38, for a 71.

Other 71 shooters were Ed Dudley, of Wilmington, Del., Western open champion; Bill Mehlhorn, New York; Paul Runyan, Bloomfield, N. J.; Joe Ezar, St. Louis; Joe Belfore, Duluth, Minn.; Olin Dutra, Los Angeles; Oscar Oman, Alexandria, Minn., and Jimmy Foulis, of Chicago.

Walter Hagen, of Detroit, recent winner of the Canadian open, and Johnny Goodman, of Omaha, tied at 72.

The second eighteen-hole round will be played tomorrow, after which the low 60 and ties will fight it out over 36 holes for the title and gold Sunday.

CARDS OF LEADERS.

Par, out	4	4	5	3	4	3	5	4	4—36		
Von Elm, out	3	4	5	3	4	4	5	4	4—36		
Boomer, out	4	4	5	2	5	3	4	4	4—35		
Smith, out	4	4	5	3	4	2	5	3	4—34		
A'erbloom, out	4	4	5	3	5	2	3	4	5—34		
Alliss, out	4	4	4	3	4	3	4	4	3—33		
Par in	4	4	5	3	4	3	4	4	5—36	—72	
Von Elm, in	4	4	4	3	4	2	4	4	4—33	—69	
Boomer, in	4	4	4	2	4	3	5	4	4—34	—69	
Smith, in	4	5	4	3	4	3	4	4	4—35	—69	
Ackerbloom, in	3	4	5	3	4	2	4	5	5—35	—69	
Alliss, in	5	4	4	4	4	2	5	5	3—36	—69	

Cantwell Weakens; Cubs Beat Braves, 3-1

Chicago, July 24 (A.P.).—Charley Root and Ben Cantwell pitched shutout ball until the last of the eighth today. Then Cantwell weakened and the Cubs captured a 3-to-1 decision over the Boston Braves in the third of the series.

Both Root and Cantwell had won their last starts by 1-to-0 scores and it appeared there might be another by that count. In the eighth Hemsley opened with a double and went to third on Root's sacrifice. Blair singled, scoring Hemsley. Jurges walked and Cuyler doubled to score two more runs and cinch the game. Boston ended Root's streak of 22 scoreless innings in the ninth when Urbanski doubled and crossed the plate on two long flies. The win was Root's eleventh of the season and put the Cubs back in third place.

Boston.	AB	H	O	A	Chicago.	AB	H	O	A
Richb'g.rf	3	0	4	0	Blair.2b	4	1	5	3
Urb'ski.ss	3	2	3	4	English.ss	1	1	1	0
Berger.cf	4	0	1	0	Jurges.ss	1	0	1	2
Worth'n.lf	4	0	1	0	Cuyler.cf	4	1	2	0
Sheely.1b	4	2	8	0	Barton.rf	4	0	0	0
Moore.3b	3	0	2	3	Steph'n.lf	2	0	4	0
Cronin.c	3	0	2	0	Bell.3b	4	0	1	3
Maguire.2b	3	0	3	2	Grimm.1b	2	1	7	1
Cantwell.p	3	0	0	4	Hemsley.c	3	1	6	0
					Root.p	2	0	0	4
Totals	30	4	24	13	Totals	27	5	27	13

Boston .... 0 0 0 0 0 0 0 0 1—1
Chicago .... 0 0 0 0 0 0 0 3 x—3

Runs—Urbanski, Blair, Jurges, Hemsley. Error—Hemsley. Runs batted in—Blair, Cuyler (2), Worthington. Two-base hits—Grimm, Hemsley, Cuyler, Urbanski. Stolen base—Richbourg. Sacrifices—Urbanski, Root. Double plays—Maguire to Urbanswi to Sheely; Bell to Blair to Grimm. Left on bases—Boston, 4; Chicago, 6. First base on balls—Off Cantwell, 5; off Root, 1. Struck out—By Cantwell, 2; by Root, 6. Umpires—Pfirman and Rigler. Time of game—1 hour 44 minutes.

Five Leading Hitters

AMERICAN LEAGUE.

	G.	A.B.	R.	H.	Ave.
Ruth, N. Y.	81	298	83	112	.376
Simmons, Phila.	94	381	79	143	.375
Morgan, Cleve.	78	270	49	100	.370
Webb, Bos.	87	336	66	122	.363
Goslin, St. L.	86	341	67	121	.355

NATIONAL LEAGUE.

	G.	A.B.	R.	H.	Ave.
Klein, Phila.	91	368	83	129	.351
Hendrick, Cin.	75	284	44	99	.349
Davis, Phila.	76	245	19	85	.347
Grimm, Chi.	87	311	41	108	.347
Hornsby, Chi.	82	308	58	106	.344

RUNS.

Gehrig, Yankees	97
Klein, Phillies	83
Ruth, Yankees	83
Bishop, Athletics	80
Simmons, Athletics	79
Chapman, Yankees	79

RUNS BATTED IN.

Gehrig, Yankees	102
Ruth, Yankees	93
Simmons, Athletics	88
Cronin, Nationals	84
Averill, Indians	84

HITS.

Simmons, Athletics	143
Haas, Athletics	133
Klein, Phillies	129
L. Waner, Pirates	125
Averill, Indians	124
Gehrig, Yankees	124

YANKS RALLY TO WIN IN 9TH, 6-5

Tigers Lose as Hogsett Falters; Byrd Again Hero.

NEW YORK, July 24 (A.P.).—After holding the Yankees to one hit in six innings, Elon Hogsett, Detroit left-hander, weakened in the ninth and let New York score three runs and win the game, 6 to 5.

Hogsett gave three runs in the second and then pitched shutout ball up to the final frame, while the Tigers' timely hitting against Vernon Gomez and Johnny Stone's home run gave Detroit a 5-to-3 lead. Lou Gehrig opened the ninth with a single and Chapman doubled. Gehrig scored on Lary's fly and Chapman tied the score on Lazzeri's single.

Ruffing came through with a pinch single, and Sammy Byrd, who won yesterday's game, came through again with a single to bring Reese, who ran for Lazzeri, home with the winning counter.

The victory put the Yanks within three games of the Nats, who idled.

Detroit.	AB	H	O	A	New York.	AB	H	O	A
Walker.cf	5	0	1	0	Byrd.cf	5	1	2	1
Gehr'r.2b	5	1	3	2	Sewell.3b	4	0	1	2
Stone.lf	5	2	1	0	Ruth.rf	4	1	2	0
Alexa'r.1b	4	2	8	1	Gehrig.1b	4	1	6	2
Johnson.rf	5	1	4	0	Chapman.lf	4	2	1	0
Koenig.ss	1	0	0	1	Lary.ss	4	2	3	3
Brower.ss	2	1	0	0	Dickey.c	4	0	8	0
Owen.3b	4	1	1	1	Lazzeri.2b	2	1	3	2
Hayw'th.c	4	2	7	1	§Reese	0	0	0	0
Hogsett.p	4	2	1	2	Gomez.p	3	1	1	3
					†Ruffing	1	1	0	0
					‡Cooke	0	0	0	0
Totals	39	12	*26	8	Totals	35	10	27	13

*Two out when winning run scored.
†Batted for Gomez in ninth.
‡Ran for Ruffing in ninth.
§Ran for Lazzeri in ninth.

Detroit .... 0 0 0 2 0 3 0 0 0—5
New York .... 0 3 0 0 0 0 0 0 3—6

Runs — Stone, Alexander, Johnson, Koenig, Brower, Gehrig, Chapman (2), Lary, Dickey, Reese. Errors—Chapman, Lazzeri. Runs batted in—Dickey, Gomez, Byrd (2), Stone, Brower (2), Hayworth, Lary, Lazzeri. Two-base hits—Stone, Chapman. Home run—Stone. Stolen base—Cooke. Double play—Gehringer to Alexander. Left on bases—New York, 5; Detroit, 9. First base on balls—Off Hogsett, 2; off Gomez, 1. Struck out—By Gomez, 6; by Hogsett, 6. Hit by pitched ball—By Gomez (Koenig).

Cards Take Both Ends Of Twin Bill With Phils

St. Louis, Mo., July 24 (A.P.).—The Cardinals defeated the Phillies in both ends of a double-header here today, 10—0 and 7—2. The double victory, together with Pittsburgh's victory over the second place Brooklyn Robins, increased the Cardinals' lead in the National League pennant race to eight full games.

Flint Rhem pitched the opener, allowing the Phillies only four hits, while the Redbirds pounded Jumbo Jim Elliott and Stewart Bolen for seventeen, including a home run by Pepper Martin. It was Rhem's best performance of the year and brought his record for the season up to the .500 mark.

FIRST GAME.

Phila.	AB	H	O	A	St. Louis.	AB	H	O	A
Brickell.cf	4	0	2	0	Adams.3b	5	3	1	1
Bartell.ss	4	0	0	2	Roettger.rf	5	2	2	0
Klein.lf	4	0	0	0	Frisch.2b	4	2	0	7
Arlett.rf	4	1	8	0	Collins.1b	4	2	12	1
Hurst.1b	4	2	7	0	Hafey.lf	5	3	2	0
McCurdy.c	3	1	2	1	Martin.cf	5	3	3	0
Wh'ney.3b	2	0	2	3	Mancuso.c	5	1	4	0
Priberg.2b	2	0	3	0	Gelbert.ss	2	1	2	3
Mallon.2b	0	0	0	1	Rhem.p	5	0	1	0
J.Elliott.p	2	0	0	1					
Bolen.p	0	0	0	0	Totals	40	17	27	12
Blake.p	0	0	0	1					
*Koster	1	0	0	0					
†Dudley	1	0	0	0					
Totals	30	4	24	9					

*Batted for Priberg in eighth.
†Batted for J. Elliott in eighth.

Philadelphia ...... 0 0 0 0 0 0 0 0 0—0
St. Louis .... 0 1 0 0 2 1 2 4 x—10

Runs—Adams, Roettger, Frisch (3), Collins, Hafey (3), Martin. Errors—Whitney, Frisch. Runs batted in—Gelbert, Frisch, Hafey (3), Martin (4), Collins. Two-base hits—Hurst (2), Hafey, Martin. Home run—Martin. Stolen bases—Adams (2), Frisch, Martin, Gelbert (2). Sacrifice—Collins. Double plays—Frisch to Gelbert to Collins (2). Left on bases—Philadelphia, 5; St. Louis, 11. First base on balls—Off J. Elliott, 2; off Blake, 1; off Rhem, 1. Struck out—By J. Elliott, 1; by Rhem, 3. Hits—Off J. Elliott, 13 in 7 innings; off Bolen, 4 in 1-3 inning; off Blake, 0 in 2-3 inning. Hit by pitched ball—By Rhem (Dudley); by Bolen (Frisch).

SECOND GAME.

Phila.	AB	H	O	A	St. Louis.	AB	H	O	A
Brickell.cf	3	1	3	0	Adams.3b	5	1	0	0
Stevens.ss	3	0	2	2	Watkins.rf	5	1	1	0
Klein.lf	4	0	1	0	Frisch.2b	4	3	3	4
Arlett.rf	4	2	2	0	J.Collins.1b	2	1	7	1
Hurst.1b	4	2	9	2	Hafey.lf	4	2	2	1
Davis.c	4	1	3	1	Martin.cf	4	2	3	0
Wh'ney.3b	4	1	2	0	Wilson.c	3	0	4	2
Priberg.2b	3	1	0	1	Gelbert.ss	4	2	6	3
P.Collins.p	2	1	1	2	Grimes.p	4	0	1	3
Watt.p	0	0	0	0					
Nichols.p	0	0	1	0	Totals	35	12	27	14
*Dudley	1	0	0	0					
Totals	32	9	24	8					

*Batted for Watt in eighth.

Philadelphia ...... 0 1 0 0 0 0 0 1 0—2
St. Louis .... 1 0 0 0 0 4 1 1 x—7

Runs—Hurst, Whitney, Watkins, Frisch (2), J. Collins, Martin, Wilson, Gelbert. Errors—Stevens, Frisch. Runs batted in—Hafey (3), Whitney, Martin, Gelbert (2), Brickell, Adams. Two-base hits—Martin (2), Frisch, Gelbert (2), Whitney, Adams. Stolen bases—Frisch, Watkins. Double plays—Hafey to J. Collins, Frisch to Gelbert to J. Collins, Gelbert to Frisch to J. Collins. Left on bases—Philadelphia, 5; St. Louis, 7. First base on balls—Off Collins, 2. Struck out—By P. Collins, 1; by Watt, 2; by Grimes, 2. Hits—Off Collins, 8 in 5 1-3 innings; off Watt, 2 in 2 1-3 innings; off Nichols, 2 in 1 inning. Hit by pitched balls—By Grimes (Brickell, Stevens), by P. Collins (Wilson). Losing pitcher—P. Collins.

Mrs. Harper Is Finalist At Essex

Beats Miss Morrill in 3 Sets; Plays Mrs. Moody.

Old Rivals to Clash Today for Tourney Championship.

By BILL KING.

MANCHESTER, Mass., July 24 (A.P.).—A steadiness gained from extensive competition here and abroad today carried Mrs. Lawrence A. Harper, of Oakland, Calif., into the final round of the Essex County Club's invitation tennis tournament and an all-Californian match with Mrs. Helen Wills Moody, whom she succeeded as the Nation's top-ranked woman player.

The accurate left-handed star advanced into the last bracket, gained yesterday by Mrs. Moody on easy victory over another Californian, Dorothy Weisel, of Sacramento, by eliminating Marjorie Morrill, of Dedham, the defending champion, 2—6, 6—3, 6—3.

The doubles play was also reduced to the final round when Virginia Hilleary, Philadelphia, and Dorothy Andrus, Stamford, Conn., topped Clara Zinke, Cincinnati, and Virginia Rice, Boston, 6—2, 6—3, and Mrs. Marjorie Van Ryn, now of Philadelphia, and Josephine Cruickshank, Santa Ana, Calif., outbattled Mrs. George W. Wightman, Brookline, and Miss Morrill by an 8—6, 6—3 margin in the other semifinal.

Mrs. Harper Settles Down.

It took several minutes for Mrs. Harper to gain the steadiness that swept her to victory. She was upset early in the opening set, when a net corder forced her to drop her service in the third game

Miss Morrill, brilliant and erratic in turn, started off in rare form and this unexpected game put her in the mood to administer a convincing trouncing to her southpaw rival.

The Dedham girl reeled off game after game and ended the first set at the eighth game Then her mood changed. She became wild as Mrs. Harper steadied down and the Californian, playing in her first tournament since she returned from Wimbledon, ripped off the next two sets like a real champion.

Her smoking drives just cleared the net and many of them bounded so low that Miss Morrill could only return them into the net or belt them skyward for outs.

The clash between Mrs. Moody and Mrs. Harper has been set for tomorrow at 1:30 p. m., Eastern standard time, and it will be followed by the doubles wind-up between Miss Hilleary and Miss Andrus and Mrs. Van Ryn and Miss Cruickshank.

Barnes and MacGuffin In Net Final Today

Ocean City, N. J., July 24 (A.P.).—Bruce Barnes, of Texas, and Harold MacGuffin, of Germantown Cricket Club, Philadelphia, will meet in the final tomorrow for the Atlantic Coast Tennis Championship. In the semifinals late today, Barnes defeated Martin Buxby, of Miami, 6—2, 6—1, and MacGuffin eliminated Lucien Lacoste, of Texas, 7—5, 5—7, 6—4.

Mrs. Martinez Gains Final Doubles Round

White Sulphur Springs, W. Va., July 24 (A.P.).—Paul Kunkel, of Cincinnati, Ohio, entered the final of the men's singles of the West Virginia open tennis tournament today by defeating Earl Taylor, Austin, Tex., 6—4, 3—6, 6—2.

In the women's doubles, Mrs. Ruth Martinez, Washington, and Reba Kirsen, Warrenton, Va., beat Mary Cottman and Mary Gibbs, Baltimore, Md., 8—6, 6—1 to enter the semifinals.

Farrell and Sarazen Plan Argentine Tour

St. Paul, Minn., July 24 (A.P.).—Johnny Farrell and Gene Sarazen, two of America's leading golfers, plan an exhibition and selling tour of Argentina next winter.

Sarazen, here for the St. Paul open, today said all the plans were tentative, but that if they were fulfilled he and Ferrell would leave next December 1 to play in numerous exhibitions and advertise American golf products, which they represent.

"It would mean that Farrell and I would miss the California winter tournaments, but we would expect to get back in plenty of time to make the big money events in Florida," Sarazen said. "We would be gone a month or more."

Chisox Even Red Sox Series, Winning, 3-1

Boston, July 24 (A.P.).—The Chicago White Sox defeated Boston, 3 to 1, behind the five-hit pitching of Vic Frasier at Fenway Park today. Frasier would have had a shutout but for his own error in the fifth inning, which let in an unearned Boston run.

The White Sox scored their winning runs in the eighth inning on doubles by Reynolds and Watwood and Kerr's singles. Their victory evened the series at two games apiece. The final game will be played tomorrow.

Chicago.	AB	H	O	A	Boston.	AB	H	O	A
Blue.1b	4	0	4	0	Warstler.2b	4	1	0	7
Sullivan.3b	4	0	1	1	Rhyne.ss	4	1	1	6
R'nolds.rf	4	2	2	0	Rothrock.lf	4	0	4	0
Roth'gill.lf	4	0	4	0	Webb.rf	3	1	1	0
Watw'd.cf	4	2	8	1	Sweeney.1b	4	1	14	1
Kerr.2b	4	1	2	1	Miller.3b	2	0	0	0
Cissell.ss	4	1	2	3	Oliver.cf	4	1	3	0
Grube.c	4	1	4	0	Berry.c	4	0	3	0
Frasier.p	4	1	0	0	Lisenbee.p	2	0	1	1
					*Winsett	1	0	0	0
Totals	36	8	27	6	Totals	32	5	27	15

*Batted for Lisenbee in ninth.

Chicago .... 0 1 0 0 0 0 0 2 0—3
Boston .... 0 0 0 0 1 0 0 0 0—1

Runs—Reynolds, Watwood (2), Oliver. Errors—Kerr, Frasier, Warstler, Lisenbee. Runs batted in—Watwood, Kerr, Cissell, Rhyne. Two-base hits—Reynolds, Watwood, Webb. Stolen base—Reynolds. Double plays—Watwood to Cissell to Kerr; Warstler to Rhyne to Sweeney. Left on bases—Chicago, 7; Boston, 8. First base on balls—Off Frasier, 4; off Lisenbee, 1. Struck out—By Frasier, 2; by Lisenzee, 1. Umpires—Nallin and Guthrie. Time of game—1 hour and 33 minutes.

England and France Split Singles as Perry Triumphs

HENRI COCHET, who showed top form yesterday in defeating Bunny Austin, of England in their singles match. The scores were: 3—6, 11—9, 6—2, 6—4.

Young Briton Defeats Borotra; Cochet Beats Austin.

AUTEUIL, France, July 24 (A.P.).—England's fighting young tennis team, which scored a surprise victory over the United States in the interzone final of Davis Cup play, today carried its form into the challenge round to hold France even in the first two singles matches.

Henri Cochet, the world's ranking tennis player, rose to old heights to defeat H. W. (Bunny) Austin, England's No. 1, 3—6, 11—9, 6—2, 6—4 in the first match, but 21-year-old Fred Perry outfought Jean Borotra in five blazing sets, 4—6, 10—8, 6—0, 4—6, 6—4, to save the day.

Perry Out of Doubles for Cochet Match.

With Cochet still the old master it is difficult to envision anything but victory for him against Perry Sunday so the fate of the Davis Cup apparently hinges on the result of tomorrow's doubles matches.

Perry is being held out of the doubles to give him every chance against the great Cochet, but the French idol showed today he was not far from the form which has made him invincible in Davis Cup play since William T. Tilden defeated him in 1927 and is the favorite to win again.

Cochet appeared listless at the start of his match against Austin, but with the set score one to none against him and the game score 4—1 in Austin's favor in the second set he rose to the occasion and went on to victory with the loss of only 11 more games.

He met Austin at his own game, soft but accurate stroking, and beat the English stylist convincingly. Cochet's superiority in the third set was so great he appeared a master giving a student a lesson. Running into a lead of 5—1, Austin winning only his first service, Cochet deliberately dropped the seventh game with the Englishman serving and then, refreshed, won his own at love for the set.

In contrast to the stylish, soft-stroking battle of wits between Cochet and Austin, the Perry-Borotra duel was a knockdown, dragout fight with the bounding Basque finally wilting under the terrific pace set by his younger and stronger adversary.

Borotra Wilts Under Hot Sun.

With the sun burning down to make a furnace out of the flower-banked stadium, Borotra pulled out the first set, 6—4, tired in the long drawn out second set to lose that 10—8 and then wilted away entirely as Perry smashed his way to a love victory in the third.

A heavy cloud came to Borotra's aid in the fourth set, hiding the sun

Continued on Page 13, Column 6.

'Quick Pitch' Abolished By National League Head

By ALAN GOULD (Associated Press Sports Editor).

NEW YORK, July 24 (A.P.).—The National League chief executive, John Arnold Heydler, on his return today from a somewhat stormy trip around the Western half of his circuit, announced a new ruling abolishing the "quick pitch," gave the less-lively ball his unqualified approval and came stanchly to the defense of the umpire staff.

Conditions brought about by the advantage the new ball gives to the pitcher prompted the league president to send the following instructions to his umpires and managers: "A 'quick return' of the ball by the pitcher will not be permitted. The umpire in chief is instructed to call 'time' whenever a quick return is attempted."

Zachary, Grimes Feature Quick Return.

Strickly speaking, Heydler pointed out the league rules have previously barred the "quick pitch." The regulations require a pitcher, before making his delivery, to take a position facing the batsman with both feet squarely on the ground and both hands holding the ball in front of him. However, in the absence of a more specific rule, several pitchers have practiced the quick return, among them Burleigh Grimes, of the Cardinals, and Tom Zachary, of the Braves.

The new National League ruling recalls the conflict that arose in the 1928 world's series, when Bill Sherdel, of the Cardinals, slipped a quick third strike over on Babe Ruth, only to have it disallowed. The Babe then propelled the next pitch out of the park. The American League has barred the "quick pitch" for some time and by mutual agreement it has not been allowed in the world's series.

Heydler declined to discuss his run-in at St. Louis with John McGraw, following upon the suspension of the

Continued on Page 13, Column 6.

Garden Ousted as Chief Vehicle of Big Business In Nation's Fight Circles

By WESTBROOK PEGLER. Special to The Washington Post.

NEW YORK, July 24.—By now, I think, the Madison Square Garden firm of New York and elsewhere, which once enjoyed a complete monopoly of the heavyweight championship and of the heavyweight elimination prize fights, has been definitely relegated to a minor position in the business. From the time of the Dempsey-Willard fight in Toledo until the farewell performance of Gene Tunney at Yankee Stadium, the Garden firm, under Tex Rickard, lost only two heavyweight championship prize fights to other promoters, the Dempsey-Miske bout at Benton Harbor, Mich., and the Dempsey-Gibbons mishap at Shelby Mont., and very few of the profitable elimination bouts.

But the prize fighters have now been lured away from the Garden firm's employ and the current plans of the expensive big store, the first of the big chain of prize fight opera houses, include nothing more ambitious than a return match between somebody by the name of Giacomo Bergomas and Con O'Kelly, while three rivals, Jimmy Johnston, the New York Milk Fund, and a Chicago group, probably the Chicago Stadium, compete for the more profitable bouts.

Schmeling Discovers Eye Is Injured.

The Garden has Max Schmeling under contract to fight Carnera in New York in September, it is true, but a heavyweight champion's contract seldom is very good, and as soon as Schmeling returned to Germany he discovered that his right eye was so hadly hurt from a jab received in the first round of the Stribling fight that he would have to desist from fighting until next summer. Any one could have foretold when Schmeling sailed that this eye of his was going to become steadily worse as he steamed farther away from New York.

Before that the Garden firm had enjoined Primo Carnera from fighting for Johnston at Ebbets Field in Brooklyn on the ground that he might deflate his theatrical value for the Schmeling fight and thus injure the Garden's business interests.

So now, Mr. Johnston, who can be annoying to a business rival, plans to place Carnera in training for the autumn date with Schmeling and, when the Garden is unable to produce Schmeling, to ask the court to award Primo $60,000 for the default.

Meanwhile Mr. Johnston plans to present Jack Sharkey in a return bout with Tommy Loughran at the Brooklyn ball yard and, when the date of the proposed Schmelling - Carnera fight has passed, to put on another performance by Sharkey and Carnera. Sharkey used to be one of the Garden firm's house fighters, retained on continuing contracts, but he has definitely broken away, and it seems that no matter how poorly he performs, as in his bout with Mickey Walker, he always eliminates himself right back into the thick of the busi-

Continued on Page 13, Column 4.

Browns Face Marberry Today

Johnson Will Start Original 1931 Line-up in Game.

Manager to Signal Pitchers; Bengough Aids Browns.

By FRANK H. YOUNG.

FOLLOWING a day of rest yesterday, during which most of the Browns played golf, with the Nationals instructed to "forget" baseball for the day, the two teams will continue their series at Griffith Stadium this afternoon. Walter Stewart, clever little southpaw, and Fred Marberry, ace of the native staff, will do the flinging for their respective teams.

Except in the case of the leaders, the race is tightening up all along the line and the Nationals will have to step on the gas if they expect to do as well as they did last season, when they were the runners-up. While idling yesterday, they lost half a game to both the Mackmen and Yankees, the result being that the Philadelphia lead is now 10½ games, while the New Yorkers are right on their heels, only three games behind.

Other Western Clubs Prove Easy.

Against the other Western invaders on this stand, Johnson's cohorts did fairly well, taking two of three from the White Sox and three of four from the Tigers, but they will have to do some stepping out to even get a fifty-fifty break with the Browns, who have won the only two games played in this set.

In the hope of doing this, which will be doubly hard in view of the fact that Killefer will use Stewart today and George Blaeholder tomorrow—and these pitchers always give the Nats a battle—Manager Johnson expects to go back to his original 1931 line-up. Both Catcher Roy Spencer and Shortstop Joe Cronin are expected to be sufficiently recovered from minor injuries to get back in action, while Heinie Manush and Buddy Myer, back in the game Thursday after lay-off due to hitting slumps, will continue to get the call

Manager Johnson has been doing considerable experimenting, but about has made up his mind that his best bet is the team which kept the Nats in the race in the early part of the season. This means that Sam Rice and Dave Harris will alternate in right field, with the latter facing left-handed pitching, and with Harry Rice making up the utility staff.

Johnson to Signal Pitchers.

Skipper Johnson intimated yesterday that he plans to do a little "Connie Macking" when certain pitchers are working tight games and to give them signals what to pitch from the bench. While naming none of the flingers whose judgment in the pinches has not suited him, the Nat leader was quite outspoken regarding a number of losses which have resulted from only one bad pitch.

"Before games, I have been going over the strength and weaknesses of opposing batters with my pitchers, especially with some of the younger ones," said Johnson, "and they seem to remember their instructions only until they get as far as the pitcher's box and then seem to forget them. I do not want to bother them throughout an entire game, but in the future when they get in a hole and a hit is likely to take a game away from us, I've about decided to take things in my own hands and call for every pitch they make.

"Of course, I can not do the pitching for them and can simply play to the weakness, if any, of the man at the plate. Then, if he happens to make the hit that beats us, I will at least have the satisfaction of knowing that we did the best we could. We've lost many games this year because some of our pitchers have given noted curve-ball hitters curves and noted fast-ball hitters speedy ones—and acts of that kind are inexcusable and always costly. It's things like this that have got to be stopped if we expect to get anywhere in this race."

Bengough Aids Browns.

It looks like the Browns made a "ten strike" in picking up Bennie Bengough, former Yankee catcher. With Rick Ferrell injured and not expected back for about three weeks, the St. Louis team was distinctly up against it until Bengough was bought from the Milwaukee Club, of the American Association.

Bengough joined the Browns in New York last week and immediately stepped into a regular job. In the four games he has played, he has cracked out nine hits in sixteen times up, getting four for four in Wednesday's game here. His throwing arm, which was not working well when he was with the New Yorkers, seems to have taken on a new lease on life.

McLarnin, Petrolle To Fight Next Month

New York, July 24 (A.P.).—The much-discussed rubber match between Jimmy McLarnin and Billy Petrolle, after being sidetracked for a time by the New York State Athletic Commission, will feature the next big outdoor fistic show under Madison Square Garden's promotion either August 13 or 20.

The Garden received licenses today from the commission to operate at both the Polo Grounds and the Yankee Stadium.

Petrolle handed McLarnin a severe beating last November in the Garden, but Jimmy turned the tables on his rival in the same arena last May.

Major League Statistics

AMERICAN LEAGUE.
STANDING OF THE TEAMS.

	Won.	Lost.	Pct.
Philadelphia	68	25	.731
WASHINGTON	57	35	.620
New York	52	36	.591
Cleveland	44	47	.484
St. Louis	41	48	.461
Boston	34	55	.382
Detroit	34	59	.366
Chicago	32	57	.360

YESTERDAY'S RESULTS.
Philadelphia, 2; Cleveland, 1 (6 innings; rain).
New York, 6; Detroit, 5.
Chicago, 3; Boston, 1.
Only games scheduled.

TODAY'S GAMES.
St. Louis at WASHINGTON.
Detroit at New York.
Cleveland at Philadelphia.
Chicago at Boston.

NATIONAL LEAGUE.
STANDING OF THE TEAMS.

	Won.	Lost.	Pct.
St. Louis	59	34	.634
Brooklyn	51	42	.548
Chicago	49	41	.544
New York	47	40	.540
Boston	44	44	.500
Pittsburgh	39	48	.448
Philadelphia	37	54	.407
Cincinnati	34	57	.374

YESTERDAY'S RESULTS.
St. Louis, 10-7; Philadelphia, 0-2.
Pittsburgh, 8; Brooklyn, 7.
Chicago, 3; Boston, 1.
Cincinnati, 5; New York, 3.

TODAY'S GAMES.
Boston at Chicago
Brooklyn at Pittsburgh.
New York at Cincinnati.
Philadelphia at St. Louis.

MACKS BEAT TRIBE; RAIN BIG HELP

Downpour Ends Game After Indians Tie in 7th Frame.

PHILADELPHIA, July 24 (A.P.).—Rain which stopped the game in the seventh inning after Cleveland had scored the tying run and which rendered the field too muddy for further play helped the Philadelphia Athletics to a six-inning victory today, 2 to 1.

The downpour came in the Indian's half of the seventh with one out and Glenn Myatt, who had doubled Vosmik over the plate resting on second.

Roy Mahaffey was thus returned the victor over Clint Brown for his tenth win of the season. The Mackmen won the game in the second inning when doubles by Miller and Williams, a single by McNair and Montague's costly error allowed them to score two runs It was the Athletics' eleventh straight victory.

Cleveland.	AB	H	O	A	Phila.	AB	H	O	A
Burnett.3b	3	0	0	1	Bishop.2b	3	1	3	3
Porter.rf	2	1	0	0	Haas.cf	3	0	2	0
Averill.cf	2	0	1	0	Cochrane.c	3	1	3	0
Morgan.1b	2	0	11	0	Simmons.lf	3	1	2	0
Vosmik.lf	2	1	1	0	Foxx.1b	3	0	7	0
Hodapp.2b	2	0	0	2	Miller.rf	2	1	0	0
Myatt.c	2	0	2	1	McNair.3b	2	2	0	0
M'tague.ss	2	1	3	6	Williams.ss	2	1	1	2
Brown.p	2	0	0	2	Mahaffey.p	2	0	0	0
Totals	19	3	18	12	Totals	23	7	18	5

Cleveland .... 1 0 0 0 0 0—1
Philadelphia .... 0 2 0 0 0 x—2

Runs—Porter, Miller, McNair. Error—Montague. Runs batted in—Vosmik, McNair, Williams. Two-base hits—Miller, Williams. Double plays—Hodapp to Montague to Morgan; Bishop to Foxx (2). Left on bases—Philadelphia, 3; Cleveland, 3. First base on balls—Off Mahaffey, 3. Struck out—By Brown, 1; by Mahaffey, 2. Umpires—Van Graflan, McGowan and Hildebrand. Time of game—One hour seven minutes.

Frey's Arm Stops Giants As Reds Again Win, 5-3

Cincinnati, July 24 (A.P.).—The Reds gained a 2-1 lead in their series with the New York Giants today when Benny Frey's steady pitching enabled them to score a 5-to-3 victory.

Frey limited the Giants to seven hits, and Leach's triple, which brought a consolation run in the ninth, was the only extra-base blow. The Reds made the most of their long-distance wallops, which included four doubles and two triples. Bill Walker, who opposed Frey, was lifted for a pinch batsman in the eighth, and Cincinnati landed on John Berly for two counters that put the game on ice.

New York.	AB	H	O	A	Cincinnati.	AB	H	O	A
Allen.cf	4	2	4	1	Crabtree.rf	4	1	3	0
Leach.lf	4	2	0	0	Cullop.lf	4	2	4	0
Terry.1b	4	1	8	1	Beck.3b	4	0	1	3
Ott.rf	4	1	4	0	Hendrick.1b	3	2	12	0
O'Farrell.c	3	0	0	1	C'nello.2b	4	1	1	1
*Hogan	1	0	0	0	Douthit.cf	4	1	1	1
Jackson.ss	3	0	3	3	Durocher.ss	4	1	3	6
Vergez.3b	3	0	3	1	Sukeforth.c	4	1	2	1
H'field.2b	2	0	2	2	Frey.p	3	0	0	2
Walker.p	1	0	0	4					
†Leslie	1	1	0	0	Totals	34	9	27	15
Berly.p	0	0	0	0					
Totals	30	7	24	13					

*Batted for O'Farrell in the ninth.
†Batted for Walker in the eighth.

New York .... 0 0 2 0 0 0 0 0 1—3
Cincinnati .... 0 0 1 2 0 0 0 2 x—5

Runs—Allen, Leach, Hunnefield, Crabtree, Cullop, Beck, Hendrick, Cuccinello. Error—Jackson. Runs batted in—Allen, Terry (2), Cullop, Hendrick, Douthit, Durocher. Two-base hits—Cullop, Hendrick, Cuccinello, Durocher. Three-base hits—Leach, Crabtree, Cullop. Stolen base—Allen. Sacrifices—Walker, Beck. Double plays—Allen to Hunnefield to Vergez; Hunnefield to Terry. Left on bases—New York, 2; Cincinnati, 8. First base on balls—Off Walker, 1; off Frey, 1. Struck out—By Frey, 2. Hits—Off Walker, 6 in 7 innings; off Berly, 3 in 1 inning. Hit by pitched ball—By Walker (Hendrick). Losing pitcher—Walker. Umpires—Moran, Scott and Quigley. Time of game—1 hour 40 minutes.

SHERID TO MONTREAL.

New York, July 24 (A.P.).—The New York Yankees today announced the release of Roy Sherid, right-hand pitcher, on option to the Montreal Club of the International League. Sherid will leave tonight to join the Royals.

Fight Solons Withdraw Backing

N. Y. Body No Longer Rates Bostonian Chief Contender.

Sharkey's Low Blows Swayed Judges in Draw Decision.

By DIXON STEWART.

NEW YORK, July 24 (U.P.).—Jack Sharkey's hopes of securing a return bout with Max Schmeling for the world's heavyweight championship, which were considerably lessened by the Boston heavy's draw against Mickey Walker, were shattered definitely today by the New York Athletic Commission's tacit withdrawal from its role as Sharkey's chief sponsor.

Announcement of the commission's change of heart was made in an unofficial conversation between William Muldoon, spokesman for the boxing board, and Jack Kearns, manager of Mickey Walker. Muldoon questioned Kearns regarding the prospects of a Walker-Schmeling bout for the title and intimated that the commission would approve such a bout and recognize the winenr as world's champion.

Previously the commission has refused to recognize Schmeling except as "German champion," and barred Max from meeting any one except Sharkey in this State. Sharkey was acclaimed by the commission as "American champion."

Official Scorecards Released.

Despite Muldoon's unofficial admission that Sharkey no longer was regarded as a worthy challenger for Schmeling, the commission made an attempt to justify its previous support of the Bostonian as the leading American heavyweight by publication of the official score cards for the Sharkey-Walker bout.

The cards showed that a harmless low blow in the eighth round of the fight cost Sharkey the decision. With Referee Arthur Donovan awarding the verdict to Walker and Judge George Kelly voting for Sharkey, the ballot of Judge Charles F. Mathison actually decided the contest.

Mr. Mathison scored the bout as a draw, but he reported that the eighth round, in which Sharkey actually had a point advantage, had been scored for Walker because of the commission's rule penalizing a low blow by loss of the round. If there had been no low blow, Mr. Mathison's scoring would have made the Bostonian a winner.

With the commission's announcement regarding the scoring, Jack Kearns abandoned his intention of asking an official reversal of the decision. Kearns previously had announced he would ask the commission to declare Walker the winner, but instead he threw away his prepared protest against the "robbery" of Walker, and thanked the commission for the "courteous treatment" accorded him by the commission and officials.

Garden Given Outdoor Licenses.

The commission also indicated that it was in a forgiving mood by granting Madison Square Garden a license to stage outdoor shows in Yankee Stadium and the Polo Grounds. The license had been delayed for several weeks and boxing followers believed the commission planned to punish the Garden for its participation in the Schmeling-Stribling fight at Cleveland by preventing the Garden from holding outdoor shows in New York this summer.

Granting of the license cleared the way for the Garden's proposed return match between Billy Petrolle and Jimmy McLarnin at Yankee Stadium, August 20.

Chicago Offers $50,000 To Walker, Sharkey

Chicago, July 24 (U.P.).—Promoter Mique Malloy said today he had offered $50,000 to Jack Sharkey and Mickey Walker to meet Tuffy Griffiths, Chicago heavyweight, here this summer.

Lewis Kayoed by Rival After Using Headlock

Salt Lake City, July 24 (A.P.).—Ed "Strangler" Lewis, claimant of the heavyweight wrestling title, and Ira Dern, Salt Lake City, closed the wrestling season here last night with a performance that started a near riot.

The difficulties started when Dern, resenting one of Lewis' headlocks, sent a right to Lewis' jaw. Lewis slumped in a corner and was awarded the bout on a foul. Several hundred persons flocked to the ring and a melee followed, the referee being in its midst.

The throng milled about for 30 minutes, but finally broke up after officers had cleared the ring.

Dern won the first fall with an airplane spin in 15 minutes, lost the second when he propelled himself through the ropes after a series of tackles and then was disqualified for slugging.

AUTOMOBILES
AT WESCHLER'S
Auto Auction
613 G St. N.W.
TODAY
Sat., July 25th, 10 A. M.

WANTED
FIRST-CLASS TAXI DRIVERS
Must be sober and courteous and must show a past record of safe driving. Successful applicants must be able to join union. References essential.
THE PRO-TEX-U ORGANIZATION
The Pro-Tex-U Cab Organization, composed of all union men, have need of 100 drivers immediately to take care of increased business as a result of being the first organization in Washington to bring taxicabs within the reach of everybody. Men wishing to join this organization must get the requirements outlined above. The Pro-Tex-U drivers are known in Washington because of their insistence of the Golden Rule and to give their patrons
SAFETY, COURTESY with PROTECTION
LOOK FOR THE SILVER TOP
Apply at the cab offices, 5th and H Streets N.W., between 7 and 9 p. m., any evening except Sunday.
PHONE DISTRICT 7101.

EGYPT SCORES THIRD STRAIGHT VICTORY AT ARLINGTON

Gelding Wins Feature by Length

Scores for New Owner at First Asking; Sun Eros Next.

Morfair Wins Secondary Feature in Debut in West.

CHICAGO, Ill., July 24 (A.P.).—The improving 3-year-old gelding, Egypt, recently acquired by F. A. Tansor from John D. Hertz, carried the colors of his new owner to his third consecutive victory this afternoon in the Kansas City Purse at Arlington Park. Going a mile for the first time, Egypt took the lead at the start and held it all the way to win by a length over J. F. Adams' Sun Eros, with H. Teller Archibald's Red Ronald three lengths back for third in a race run in 1:38 4-5.

Victor Emanuel's colt Morfair, successful in the East earlier in the season, made an auspicious Western debut by proving a length and a half the best in the Richmond Purse at 5½ furlongs, the better of the 2-year-old races. Morfair ran the distance in 1:06, with Willard Mack's Suns So second and R. M. Eastman's Catrop third.

Sandy Ford, 15 to 1, Wins Empire Feature.

Empire City Race Track, N. Y., July 24 (A.P.).—Running under the feathery impost of 101 pounds, Sandy Ford, M. Shea's one-eyed 5-year-old, returned to top form with a bang to win the Whitestone Handicap, today's mile and 70 yards feature. The Sand Mole gelding, paying 15 to 1, just lasted to beat M. L. Schwartz's Quarter Deck by a nose. James Butler's Stormy Dawn lost the place by three lengths and saved the show by a half length from Flying Heels, the favorite. The time was 1:45 3-5.

A bad start played an important part in the result. Flying Heels was unprepared and had too big a task in making up lost ground. Quarter Deck refused to line up and delayed the break eight minutes. Sun Mission, Chalice, Meridian Queen and Colossal were first to show, while Flying Heels and Stormy Dawn trailed. Chalice and Sandy Ford led along the back stretch. Walls brought Flying Heels up fast to reach a contending position. Sandy Ford saved ground on the inside and sailed into the stretch with nearly two lengths' margin over Chalice. The latter folded up fast. Quarter Deck, which had shown no early foot, closed like a house afire in the final furlong and barely missed catching the winner. Stormy Dawn passed the tired Flying Heels in the final strides. Sun Mission ran a poor race.

Pretty Penny Surprises At Latonia.

Latonia, July 24 (A.P.).—A glaring reversal of form marked the running of the Lake Laramie Purse, today's feature, when J. W. Parrish's Pretty Penny led home a good band of sprinters at 6 furlongs. W. W. Vaughn's Cuttle's Boots, the staunch favorite, was second with the show position going to A. A. Baroni's consistent Riff Raff.

In view of her two recent disappointing races, Pretty Penny was overlooked by all but her connections today. She had on her running clothes, however, and coming from far back after a sluggish start won going away. Her backers received $14.52 for each $2 ticket, last minute clubhouse commissions cutting her price considerably.

Cuttle's Boots, displaying his usual alertness at the barrier, got off to a winging start and vanned the field down the backstretch. Laughing Boy and Empire were closest in attendance for the first half, but both gave way early as Pretty Penny began moving up. Racing far more kindly for Jockey C. Corbett than she did for her pilots in her last two races, Pretty Penny set sail for the leader at the far turn and, assuming command into the straightaway, had something left at the finish. Riff Raff closed fast to save third money.

ARLINGTON PARK ENTRIES.

(Associated Press.)

FIRST RACE—One mile (Hertz course); purse, $1,500; claiming; for 3-year-olds and upward.
1 *River Forest. 110 6 Outer Harbor. 114
2 War Time... 111 7 *Phantasime. 99
3 Dr. Parrish.. 112 8 Jessie Carey... 109
4 *Chip ...... 109 9 Albazano 109
5 Dress Ship... 114

SECOND RACE—Five and one-half furlongs; purse, $1,600; the Assembly Handicap; for 2-year-olds.
1 Westy Junior 110 6 Tellico 110
2 Burning Blaze 110 7 †At Sun Rise. 110
3 †Etcetera .... 113 8 Ind. Runner.. 113
4 Hoosier Price 106 9 Marcasite 110
5 Pair By Pair 118 10 Election Day. 115
†J. F. Schorr entry.

THIRD RACE—Six furlongs; purse, $1,600; the Capitol; for 3-year-olds.
1 Burning Up .. 115 5 No More 115
2 Sundot ...... 108 6 Ladder 115
3 Foot Mark... 108 7 Knights Call.. 108
4 Conscience .. 108 8 Epithet 112

FOURTH RACE — One mile (Hertz course); purse, $2,000; the Springfield; for 3-year-olds and upward.
1 †Brown Wom 110 5 Kt. Com'der.. 107
2 Dark Sea .... 107 6 †My Dandy.. 110
3 Sunny Lassie. 94 7 Sunvir 110
4 Silverdale .. 112 8 Satin Spar... 112
†W. C. and W. Reichert entry.

FIFTH RACE—One and one-quarter miles; purse, $20,000 added; the Arlington Cup; for 3-year-olds and upward.
1 The Nut .... 126 5 Spanish Play. 114
2 Sun Beau.... 126 6 Gallant Knight 126
3 Spinach .... 126 7 Mike Hall ... 126
4 Paul Bunyan. 126

SIXTH RACE—One and one-eighth miles; purse, $1,500; claiming; for 3-year-olds and upward.
1 Amyvale .... 115 4 *Suitor 116
2 Modern Times 105 5 Try It 105
3 Sun Hatter.. 110 6 *Mouth Piece. 103

SEVENTH RACE—One and one-half miles; purse, $1,500; claiming; for 4-year-olds and upward.
1 Cabildo ..... 103 8 *Fair Beth .. 102
2 Majoe .... 98 9 M. Maryland. 104
3 Vermiculite .. 101 10 Comet 103
4 Wizardry .... 103 11 Ladrone 109
5 Ormontime .. 103 12 Tarnish 93
6 Sampass ..... 103 13 Spanflow 106
7 Nancy Seth.. 98
*Apprentice allowance claimed.
Weather, clear; track, fast.

PAWNBROKERS
Rate of interest 2% and 3%.
No Waiting—No Phoning.
Pledges Stored in Our Burglar Proof Vaults on Premises.
ROSSLYN LOAN CO.
Rosslyn, Va.

LOANS
HORNING
Diamonds—Watches—Jewelry
South End of Highway Bridge
On the Road to Alexandria
Rate of Interest 2% and 3%

Boots and Saddle's

(Reg. U. S. Patent Office)

—Arlington Park Selections—

By J. B. SNODGRASS

ARLINGTON PARK, July 24.—The $20,000 added Arlington Cup, which has attracted the leading 3-year-olds and upward, will be decided tomorrow afternoon over the mile and a quarter route of the Arlington Park course. The remainder of the card which supports the feature is replete with class and racing followers should be treated to a highly interesting program.

Seven sturdy routers will face the barrier to contest the rich prize over the grueling 10-furlong distance. The Knebelkamp and Morris color bearer, **SPANISH PLAY**, following his brilliant showing in the classic, and with 114 pounds in the saddle, figures to add this feature to his collection. **GALLANT KNIGHT and SUNBEAU**, two leaders of the handicap division, have been assigned 126 pounds each. Under the conditions, these sterling weight carriers should finish in that order.

The Springfield Handicap, fourth on the card, received eight entrants in the mile gallop. **KNIGHT COMMANDER**, from the Peconic Stable, in winning his last effort at this distance, was timed in 1:35 4-5. The Whiskaway gelding has only to repeat that performance to be returned the winner. Chief opposition should be furnished by **SILVERDALE**. The J. F. Schorr racer was beaten a half length after setting all the pace in his recent outing and figures to finish in the runner-up position. **SUNVIR** displayed a return to his best form in defeating Spinach, and off that effort is given the show call.

FIRST RACE—DR. PARRISH appears best of the nine named to start in the mile of the opening event. The R. Wingfield 5-year-old was shuffled at the start in his last but finished gamely to gain the short end of the purse. With better racing luck he figures to outfoot this field. **JESSIE CAREY** is moving up a notch in this company but figures to gain the place. **CHIP** has trained well and figures best of the others.

SECOND RACE—Some highly regarded juveniles will match strides over the 5½-furlong ground in the second. **PAIR BY PAIR**, winner of the Hyde Park Stakes from a clever field, is selected to lead home his nine rivals. The Mrs. J. D. Hertz youngster has given promise of developing into a topnotcher and a victory over his opponents in this event will stamp him as a potential champion. **WESTY JUNIOR** stepped 6 furlongs in 1:12 2-5 in a morning trial and came back with a winning effort. The Archibald racer will be the one to fear, with **INDIAN RUNNER** favored for the short end of the prize.

THIRD RACE—W. J. Salmon's **LADDER**, which earlier in the season gave promise of championship ability, has been trained briskly after a brief rest and is selected to gain the honors in the 6-furlong dash of the third, which brings together eight speedsters. **NO MORE**, from the C. E. Davison string, has shown consistent form in sprints and under the conditions should force the pace. **BURNING UP** and **EPITHET** are closely related, with the former given the show call.

SIXTH RACE—SUTOR, a recent winner at this track and carrying the E. Lehmann silks, figures best of his opponents in the mile and an eighth of the sixth. The son of Tryster scored easily at one mile last start and should carry speed over the longer route. **TRY IT** has shown improvement recently and may battle it out with the top one. **AMYVALE**, a stout finisher, will favor the 9-furlong distance and should get into the picture.

SEVENTH RACE—Thirteen 4-year-old and upward platers will be dispatched over the gruelling mile and a half route in the final event on the card.

ARLINGTON PARK, ILL., CHART, JULY 24, 1931.

WEATHER, CLOUDY. TRACK, FAST.

FIRST RACE—Five and one-half furlongs. Purse, $1,500; claiming. For maiden 2-year-old fillies. Start good. Won easily; place, driving. Went to post at 2:15½. Off at 2:18½. Winner, W. R. Coe's b. f. (2), by Pompey—Chrysor. Trained by B. Creech. Value to winner, $1,100; second, $225; third, $125; fourth, $50. Time, 0:22 4-5, 0:47, 1:00 3-5, 1:07 1-5.

Horses	Wgt.	Post	St.	¼	½	Str.	Fin.	Jockeys	Straight
POMPEIA	109	11	4	2^1	1^1	$1^{2½}$	$1^{1¼}$	Meek	$10.52
SABINA H.	114	5	1	1^1	$2^{1½}$	2^1	$2^{1½}$	Allen	1.97
BRIGHT BEAUTY	114	6	3	3^h	$5^{1½}$	5^h	3^h	Steffen	7.41
DARTER	114	10	8	$7^{1½}$	6^2	6^2	4^h	Arnold	27.28
EXCURSION	114	4	10	6^h	9^3	7^h	5^{ns}	Schaefer	*
DIXIANA	114	12	7	$5^{1¼}$	4^2	3^h	6^1	Richard	2.32
ROYAL RIOT	114	13	12	9^1	$8^{1½}$	8^h	7^1	Riley	20.31
LETTIE LEE	114	3	2	6^h	7^h	9^1	$8^{2¼}$	Lipieo	*
PRECEDE	114	9	6	4^h	3^h	4^1	$9^{1½}$	Huff	18.36
ZINA	114	8	5	$10^{1¼}$	11^3	$10^{1½}$	10^3	McAuliffe	17.39
SATIN PRINCESS	114	7	11	11^3	$10^{1½}$	11^h	11^2	Jones	*
BOOK ENDS	114	2	9	12^1	12^2	12^3	$12^{1¼}$	Renick	23.63
ESCORISA	109	1	13	13	13	13	13	F. C. Smith	*

*Field.

Two-dollar mutuels paid—POMPEIA, $23.04, $6.72, $4.12; SABINA H., $3.60, $2.74; BRIGHT BEAUTY, $5.48.

POMPEIA, showing good speed from the start, headed SABINA H. after going a quarter and easily led to the finish. SABINA H. was quickest to begin and raced well after being headed. BRIGHT BEAUTY held on well. DARTER was racing fast at the finish. DIXIANA made up some ground. PRECEDE tired after showing early speed.

SECOND RACE—About two miles (short course). Purse, $2,000. Vic Mead Steeplechase. For 4-year-olds. Start good. Won easily; place, driving. Went to post at 2:40. Off at 2:41½. Winner, K. E. Hitt's b. c. (4), by Ed Crump—Frappe. Trained by T. Roderick. Value to winner, $1,400; second, $350. Time, 3:59 3-5.

Horses	Wgt.	Post	St.	4	8	12	Str.	Fin.	Jockeys	Straight
ICICLE	138	2	1	2^5	2^4	1^3	1½	1^3	Parke	$0.76
SARDANEZA	148	3	2	3	3	2	2	2	Sims	2.61
HILLOCK	136	1	3	$1^{2¼}$	1^4	Fell			Pennington	3.39

Two-dollar mutuels paid—ICICLE, $2.52, out, out; SARDANEZA, out, out; HILLOCK, out.

ICICLE was hard held for the first mile and a half and, going to the front when HILLOCK fell, withstood the challenge of SARDANEZA over the last jump and scored handily. SARDANEZA was also under early restraint and came fast to take the last obstacle on even terms with ICICLE, but lacked the necessary speed to keep up. HILLOCK went to the front early and was always closest to the pace, but was tiring when he fell at the tenth jump.

THIRD RACE—Six furlongs. Purse, $1,500; claiming. For 4-year-olds and upward. Start good. Won easily; place, driving. Went to post at 3:12. Off at 3:15½. Winner, H. C. Hatch's b. m. (5), by Baigneur—Norther. Trained by L. Gentry. Value to winner, $1,100; second, $225; third, $125; fourth, $50. Time, 0:22 4-5, 0:46, 1:11 1-5.

Horses	Wgt.	Post	St.	¼	½	Str.	Fin.	Jockeys	Straight
FRENCH LASS	108	6	2	1½	1^2	$1^{1½}$	$1^{2½}$	McLaughlin	$2.49
DEDICATE	115	9	1	$2^{1¼}$	2^1	2^1	$2^{1½}$	Allen	9.65
NELLIE CUSTIS	110	8	6	6^1	7^1	6^3	3^{ns}	Schutte	8.24
PANCHIO	118	4	7	7^2	$6^{1¼}$	5^1	4^{ns}	Jones	6.83
HOT SHOT	115	5	3	$3^{1¼}$	$3^{1½}$	$3^{1½}$	5^{ns}	Renick	2.68
FLAGTIME	115	7	5	4^h	4^3	4^3	6^3	Steffen	7.12
MAKE BELIEVE	111	3	8	8^3	8^2	7^1	7^h	Butler	110.22
WHISP	115	2	9	9	9	8½	8^1	Finnerty	35.19
MORSUN	115	1	4	5^3	$5^{1¼}$	9	9	Richard	42.46

Two-dollar mutuels paid—FRENCH LASS, $6.98, $3.80, $2.80; DEDICATE, $8.52, $5.86; NELLIE CUSTIS, $5.66.

FRENCH LASS, showing improvement over her last effort, soon headed the field and, drawing away from DEDICATE in the stretch, was a handy winner. DEDICATE also showed a greatly improved effort and, after racing close up throughout, held the others. NELLIE CUSTIS and PANCHIO finished fast in the middle of the track after being outrun to the stretch. HOT SHOT was in close quarters approaching far turn and tired in the final drive. FLAGTIME also weakened. MORSUN showed a flash of early speed.

FOURTH RACE—Five and one-half furlongs. Purse, $1,600; allowances. For 2-year old colts and geldings. Start poor. Won easily; place, driving. Went to post at 3:45. Off at 3:48. Winner, Dorwood Stable's ch. c. (2), by Morvich—Mormaw. Trained by J. P. Smith. Value to winner, $1,150; second, $250; third, $150; fourth, $50. Time, 0:23 2-5, 0:47, 0:59 2-5, 1:06.

Horses	Wgt.	Post	St.	¼	½	Str.	Fin.	Jockeys	Straight
MORFAIR	112	6	4	2^1	1^h	$1^{1½}$	$1^{1¼}$	Munden	$0.95
SUN'S SON	112	3	1	1^h	2^h	3^2	2^1	Jones	3.87
CATHOP	110	2	6	3^h	3^2	$2^{1½}$	$3^{1½}$	Renick	21.06
PORTDEN	115	5	2	4^1	4^1	4^1	4^2	McCoy	3.21
PARIS BOUND	108	4	3	6^h	$6^{1¼}$	6^3	5^{nk}	Allen	28.75
ZODE	108	1	5	7	5^1	5^h	6^3	Schutte	81.88
MAKING BUBBLES	108	7	7	5^1	7	7	7	Steffen	40.99

Two-dollar mutuels paid—MORFAIR, $3.90, $3.62, $2.94; SUN'S SON, $3.70, $3.14; CATHOP, $6.46.

MORFAIR soon raced into contention and, after interfering with SUN'S SON at the stretch turn, drew into a good lead and was an easy winner. SUN'S SON was racing gamely on the inside approaching the stretch turn when the winner bore in, subjecting him to interference, then came to the outside in stretch and finished gamely. CATHOP rushed into contention approaching stretch turn, but hung in the final drive. PORTDEN raced poorly. MAKING BUBBLES broke slowly.

FIFTH RACE—One mile (Hertz course, out of chute). Purse, $1,600; allowances. For 3-year-olds. Start good. Won ridden out; place, driving. Went to post at 4:15. Off at 4:19½. Winner, Remm and Tansor's ch. c. (3), by Zionist—Salome II. Trained by F. A. Tansor. Value to winner, $1,150; second, $250; third, $150; fourth, $50. Time, 0:23, 0:47, 1:12 2-5, 1:38 4-5.

Horses	Wgt.	Post	St.	¼	½	¾	Str.	Fin.	Jockeys	Straight
EGYPT	106	4	2	1½	1^1	$1^{1¼}$	$1^{2¼}$	1^1	Finnerty	$2.15
SUNEROS	112	5	1	2½	$3^{2¼}$	3^4	2^2	$2^{1½}$	Pegg	2.22
RED RONALD	108¼	2	4	4^1	$4^{1¼}$	$4^{1½}$	4^1	$3^{1½}$	Allen	13.36
BAGIEL	105	6	5	5^8	5^8	5^3	5^8	4^{ns}	Jones	16.32
ABDEL	106	3	3	$3^{2¼}$	2¼	2^h	3^4	5^4	Schutte	2.56
MOPECO	107	1	6	6	6	6	6	6	Bryant	28.09

Two-dollar mutuels paid—EGYPT, $6.30, $3.08, $2.48; SUNEROS, $2.84, $2.40; RED RONALD, $3.54.

EGYPT lost little time in getting to the front and, saving ground in the stretch turn, held SUNEROS to win under urging. SUNEROS was close up at all stages and made up some ground in the stretch. RED RONALD finished fairly well. BAGIEL made up some ground. ABDEL was in close quarters during most of the run down the back stretch, moved up to the leader when clear, but had little left for the final run.

SIXTH RACE—One mile (Hertz course, out of chute). Purse, $1,800; allowances. For 3-year-olds and upward. Start good. Won driving; place, same. Went to post at 4:46. Off at 4:50. Winner, W. J. Salmon's ch. c. (4), by Man o' War—Quaratine. Trained by J. R. Pryce. Value to winner, $1,300; second, $300; third, $150; fourth, $50. Time, 0:23 3-5, 0:47, 1:12 2-5, 1:37 4-5.

Horses	Wgt.	Post	St.	¼	½	¾	Str.	Fin.	Jockeys	Straight
BATTLESHIP	108	4	1	2^h	$4^{1¼}$	4^1	1^h	1^{ns}	Steffen	$3.26
CALF ROPER	110	6	4	4^3	2^1	2^h	$2^{1½}$	2^3	Riley	4.73
MINOTAUR	108	5	5	3^h	3^1	3^1	$4^{1½}$	3^2	Finnerty	3.09
WHO WIN	108	7	2	$5^{1¼}$	5^2	5^4	5^8	$4^{1½}$	McCoy	6.59
CULLODEN	108	1	3	$1^{1¼}$	1^1	1^1	3^h	5^2	Allen	12.59
CHIEF JOHN	105	2	6	6	6	6	6	6	Jones	17.14
IRONSIDES	106	3	Withdrawn						Depeso	5.40

Two-dollar mutuels paid—BATTLESHIP, $8.52, $4.40, $3.04; CALF ROPER, $5.36, $2.96; MINOTAUR, $2.90.

BATTLESHIP came strongly on the outside after leaving the back stretch and, taking a short lead after turning for home, bested CALF ROPER in a hard stretch drive. CALF ROPER followed CULLODEN under slight restraint in the early stages and responded gamely when called upon to race in courageous fashion to the wire. MINOTAUR was in close quarters during back stretch run and again approaching stretch turn and could not catch leaders. WHO WIN made up some ground. CULLODEN tired after setting the pace. IRONSIDES acted badly at the barrier and the field was started without him when his rider dismounted and refused to remount.

SEVENTH RACE—One mile (Hertz course, out of chute). Purse, $1,500; claiming. For 3-year-olds. Start good. Won easily; place, driving. Went to post at 5:22. Off at 5:23½. Winner, Miss B. Hart's ch. f. (3), by Sweep On—Passamaria. Trained by C. F. Cherry. Value to winner, $1,100; second, $225; third, $125; fourth, $50. Time, 0:23 2-5, 0:47 2-5, 1:13, 1:39 4-5.

Horses	Wgt.	Post	St.	¼	½	¾	Str.	Fin.	Jockeys	Straight
SWEEP PAST	96	13	2	1^h	$1^{2½}$	1^1	1^2	$1^{1½}$	McLaughlin	$2.36
SAND BELL	109	6	7	4^h	3^1	2^1	2^2	$2^{1½}$	Phillips	8.68
BUBOLA	110	9	1	2^1	2^1	3^3	3^4	3^2	Steffen	2.59
SMOOTH	106	3	14	14	14	13^1	9½	4^2	Gianelloni	*18.06
BROWN HILLS	106	11	4	3^h	4^1	4½	3^h	5^h	Schutte	15.76
DES JARDINES	101	8	11	7^1	6^h	5^2	5^3	6^h	Renick	*
ANN CLAY	103	10	12	12^1	$12^{1¼}$	10^h	11½	7^2	F. C. Smith	6.27
GARRICK	106	12	10	10^h	10^h	9^h	7^1	8^h	Arnold	67.34
SAM GILMORE	104	4	8	9^1	9^h	$12^{1½}$	8^h	9^h	J. Cunningham	87.47
ALLEGRETTO	109	14	3	11¼	11¼	11^h	10^h	10^h	Allen	15.76
BABY TOOTER	97	7	13	$13^{1¼}$	13^h	14	12^1	11^1	Knapp	*
SHASTA LOVER	106	5	9	8^1	$8^{1¼}$	6^1	6^2	12^4	Whittaker	*
TEAGREEN	106	2	5	5^h	5^h	8^h	14	13^2	L. Cunningham	*
ROYAL GUINEA	106	1	6	$6^{1¼}$	7^h	7¼	13¼	14	Riley	20.13

*Field.

Two-dollar mutuels paid—SWEEP PAST, $6.72, $3.84, $2.90; SAND BELL, $8.76, $5.12; BUBOLA, $2.78.

SWEEP PAST broke quickly and, taking a good lead after going a quarter, was never in serious trouble. SAND BELL reached a contending position during the back stretch run and made a game effort in the stretch, but could not get up. BUBOLA outbroke the others and was a forward contender throughout. SMOOTH, off slowly, closed an immense gap. BROWN HILLS could not keep up. TEAGREEN was knocked back at stretch turn.

EIGHTH RACE—One and one-eighth miles. Purse, $1,500; claiming. For 4-year-olds and upward. Start good. Won easily; place, driving. Went to post at 5:57. Off at 5:58. Winner, R. B. Allen's b. c. (4), by Waygood—Hurakan. Trained by owner. Value to winner, $1,100; second, $225; third, $125; fourth, $50. Time, 0:24 2-5, 0:48, 1:13, 1:39 3-5, 1:51 4-5.

Horses	Wgt.	Post	St.	¼	½	¾	Str.	Fin.	Jockeys	Straight
DABSTER	105	2	9	9^3	6^h	6^2	3^h	1^2	Jones	$4.75
DUNMORE	111	3	4	$7^{1½}$	5^2	4^3	4½	2^{ns}	Arnold	7.79
GRAND PRINCE	105	1	1	2^1	2^1	1^h	1^h	3^2	Schutte	9.57
COADY	112	9	5	3½	3^1	3^h	5^2	$4^{1¼}$	Dyer	3.23
MACEDON	111	4	3	4^h	4^h	5^h	7^4	5^h	Finnerty	4.73
SEARINGTON	109	6	10	10	10	$9^{1¼}$	6^h	6^h	Landolt	19.13
FORT DEARBORN	108	10	2	1^1	1^h	2^1	2^h	7^4	F. C. Smith	4.69
LOUISVILLE	110	5	8	6^h	8^h	7½	8^2	8½	Stamper	247.30
TIGER FLOWERS	105	8	6	8¼	9^4	8½	9^4	9^3	McCoy	56.85
ED LARK	105	7	7	5^1	7^1	10	10	10	Russell	31.83

Two-dollar mutuels paid—DABSTER, $11.50, $5.40, $4.82; DUNMORE, $7.00, $4.94; GRAND PRINCE, $6.52.

DABSTER was outrun to the stretch then came fast on the outside and, getting to the front in the last sixteenth, won easily. DUNMORE, although in close quarters on stretch turn, closed resolutely on inside to beat GRAND PRINCE. Latter raced gamely most of the way, but was tiring at finish. COADY was a forward factor throughout and went wide in stretch. MACEDON was blocked after leaving the back stretch. FORT DEARBORN tired in the final run.

SARKO FACES BROWN IN FEATURE

Lightweights Headline Mid-City Card Wednesday.

CRACK lightweights have been substituted for Marty Gallagher and Babe Hunt as principals in the Midcity Stadium's next boxing offering at Laurel, Md., Wednesday night. At a late hour yesterday it was announced that Buster Brown, Baltimore's sensational favorite, had been signed to meet Mike Sarko, New York State National Guard champion, in the 10-round topliner. A total of 34 rounds is to comprise the card.

The disappointing showing of Hunt against Walter Cobb, of Baltimore, in a preliminary to the Walker-Sharkey mill resulted in the switch. Confident that Brown and Sarko, one of the most active, popular and capable little fellows in and around the big town, can give the public what it wants, Matchmaker Goldie Ahearn closed the bout in short order.

Singer Ran Out on Brown Last Week.

Brown, who last week was scheduled to do battle with Al Singer in Newark, was a greatly disappointed young man when the former lightweight champion took a run-out. He was reconciled somewhat, however, when Singer was suspended with the understanding that before resuming ring warfare he must first agree to meet Buster.

A match that will rival the main event in general inteerst finds Billy Edwards, Washington's slashing middleweight, going six rounds or less against Jack McVey, nationally prominent colored fighter.

Interest is running high in the event which gives Edwards a long-desired opportunity to battle big league opposition before a Washington crowd. Both boys are terrific punchers and a knockout would not surprise.

Fulham to Fight Unnamed Opponent.

Frankie Fullam, who made such a pronounced hit while making his professional bow with a win over Sam Finazzo recently, is to return in a five-round special event. A popular Washington fighter, whose name is withheld by request, likely will be landed as his opponent shortly.

In addition to the bouts announced above, another five-round and two four-period rambles are to be offered. The complete program will be announced shortly.

MAJESTIC NINE BUSY.

The Majestic Radio Team will play the reorganized Rex A. C. today at 3 p. m. on the North Ellipse. Tomorrow the Majestics travel to Fredericksburg, Va., for a double-header with the Elks' Team of that city. All members of the team are requested to meet at 932 H street northwest tomorrow morning at 9. Johnny Windsor and Carl Bean will do the flinging for Manager Wyche's boys.

KINGS PARK ENTRIES.

(Associated Press.)

FIRST RACE—About 5½ furlongs; purse, $400; claiming; for 2-year-olds.
1 Franc. Smitha 109 5 Topic A 115
2 Siwanoy .... 112 6 Chat. Queen.. 96
3 Fort. One.... 109 7 Miss Sunshine 109
4 Prince Babe.. 103 8 Chaste Morn.. 96

SECOND RACE—Six furlongs; purse, $400; claiming; for 3-year-olds and upward.
1 News Flashes. 111 9 Peter M. 111
2 Little Imp.... 111 10 *Mortal 106
3 *Missy ...... 97 11 *Gold'brown. 106
4 Corsican .... 111 12 Catalog 104
5 *Fateful .... 104 13 Damocles 108
6 Cootie ...... 111 14 Daisy Buck. 113
7 Amenra ..... 114 15 Alice Amine. 113
8 Pollys Folly.. 102 16 *Dorothy Mc. 104

THIRD RACE—Six furlongs; purse, $500; claiming; for 3-year-olds and upward (Canadian foaled).
1 Nipigon .... 111 9 *Daph. Beam 104
2 Wigtoi ..... 115 10 Kauri 109
3 Rose Spot .... 109 11 Rockpina ... 109
4 *Jug Of Gold 106 12 South. Pal.. 106
5 Irish Sphere. 111 13 Fatal Gift... 102
6 *First Day... 104 14 Zarf 109
7 Cedar Crest. 111 15 Probate 115
8 W. Toddler II 113 16 *Tender Bud 104

FOURTH RACE—One mile and 50 yards; claiming; for 3-year-olds and upward.
1 Turquoise .. 108 9 Hinderance .. 108
2 *Montdaisy .. 108 10 Salta 115
3 Asthorelian .. 108 11 Trifle 109
4 Star .... 111 12 Bro. Johnson. 111
5 *Benda ...... 104 13 Dea 99
6 M. Chiniquy . 108 14 *Ore 96
7 Sniper ...... 108 15 Staccatto .. 111
8 Sugarland .... 102 16 Rosita 106

FIFTH RACE—Six furlongs; purse, $600; the All Golden Memorial Handicap; for all ages.
1 Eleusagon .. 106 6 Talky 105
2 Bold Robin.. 103 7 Uvira 107
3 Astrakhan .. 90 8 Len Sweep... 114
4 Hogarty .... 116 9 Andresito ... 108
5 Tamerlane ... 100

SIXTH RACE—One mile and 50 yards; purse, $500; the Melrose Claimnig; for 3-year-olds and upward.
1 Entrap ..... 101 9 Crittall 115
2 Rosinante .. 115 10 Double Dare. 109
3 Dutiful ..... 106 11 Prince R'ald 111
4 *Cyclamen .. 104 12 *Confab 106
5 Handiworker. 108 13 A.B.B'singer.. 108
6 Corposant ... 108 14 Amourette .. 102
7 Fair Lad .... 108 15 Airs and G'es 102
8 Storm Queen 108 16 Dan Baum .. 115

SEVENTH RACE—One mile and 50 yards; purse, $500; the Girauard Claiming; for 3-year-olds and upward.
1 Nosegay .... 98 9 High Player. 115
2 Steven B. ... 108 10 *Vimont 113
3 Gabrielle ... 101 11 *Paul G. 113
4 Elizabeth ... 109 12 Dark Ayress. 101
5 Skirt ...... 113 13 Harvard 111
6 Wrench ..... 115 14 Moonphase .. 111
7 Ella Rufus .. 113 15 Agnes Sorell. 101
8 *Sons of S'gs 108 16 My Betty.... 105
*Apprentice allowance claimed.
Weather, clear; track, fast.

LATONIA ENTRIES.

(Associated Press.)

FIRST RACE—One and one-sixteenth miles; purse, $1,200; claiming; for 3-year-olds.
1 Busylike ...... 100 6 Asbury 110
2 B. of Bourbon.. 105 7 Light Mint.... 110
3 Arrowlike ..... 108 8 Fair Missie.... 110
4 Dell Dale ..... 105 9 *Wild Laurel.. 105
5 Dixie King.... 110 10 Jay Walker.... 113

SECOND RACE—Five and one-half furlongs; purse, $1,200; for 2-year-old maidens.
1 K. Russell..... 115 11 Verity Ballot... 112
2 Bachelor Hal.. 115 12 §Charlie Pat... 115
3 Pictover ...... 115 13 Votan 115
4 Sprig o' Mint. 112 14 ‡Snobful 115
5 Ring Master... 115 15 ‖Decor'n Lady. 112
6 Curry Girl.... 112 16 Parfait 115
7 Big Blue...... 115 17 Don't Touch... 115
8 ‡Canron ...... 112 18 *Miss Hoptown. 112
9 Winnona Lady. 112 19 †Gold. Sandals. 112
10 §Great Boss... 115 20 ‖M'some Miss.. 112
†Audley Farm entry.
‡W. W. Vaughan entry.
§Patrick Stivers and Randolph entry.
‖Irish and Log Cabin Stud entry.

THIRD RACE—Six furlongs; purse, $1,200; claiming; for 3-year-olds and upward.
1 Hasty Prince... 110 5 High Color...... 110
2 Perfect Model.. 113 6 *Gunfire 105
3 *Betty Ann..... 106 7 San Presto...... 110
4 Miss Sue...... 105 8 Hid. Thoughts... 113

FOURTH RACE—Six furlongs; purse, $1,200; claiming; for 3-year-olds and upward.
1 Uforme .... 108 5 Royal Pan...... 118
2 Surly .... 105 6 Princess Peggy.. 108
3 Kentucky Ace.. 121 7 Black Diamond. 121
4 Uncle Matt.... 121 8 Romany Baw.... 118

FIFTH RACE—Five and one-half furlongs; purse, $10,000 added; the Clipsetta Stakes; for 2-year-old fillies.
1 †Anita Ormont. 116 6 Catherine Fox.. 116
2 †Memorandum .116 7 Butter Beans... 112
3 †Chu Chu...... 116 8 ‡Modern Queen. 114
4 Bryonia ...... 116 9 Gala Flight.... 116
5 Colonial Belle. 116 10 Thistle Telee... 109
†W. F. Axton entry.
‡Hal Price Headley entry.

SIXTH RACE—One and one-eighth miles; purse, $1,200; claiming; for 4-year-olds and upward.
1 Tela .... 107 6 Whisk Arrow.. 107
2 *Royal Bonnie.. 107 7 N. the Nymph. 107
3 Semper Felix... 112 8 Water Gap.... 112
4 *Susan's Sister. 102 9 Leah Jane.... 102
5 Sarcastic ..... 112 10 Flo O'Neill.... 112

SEVENTH RACE—One and one-sixteenth miles; purse, $1,200; claiming; for 3-year-olds.
1 *Soud .... 105 7 South Seas..... 108
2 Hilee .... 105 8 Blk. Stockings. 110
3 The Duke...... 110 9 Lucky Carter... 110
4 Big Bo........ 113 10 Trotwood 110
5 Kenashaw ..... 110 11 Twill 110
6 Drastic Celt... 110
*Apprentice allowance claimed.
Weather, clear; track, heavy.

STRANGE AS IT SEEMS —By John Hix

RUDY DUSEK, in testing the strength of his neck muscles, once hung suspended from a hangman's rope for five minutes. Since that experiment Dusek has confined his neck testing to the ground. He allows four men, two on each end of a rope, to pull with all their strength while the rope is tied about his neck. His neck is so abnormal and muscular that he not only withstands the pressure, but calmly munches on a sandwich and drinks a glass of milk during the test.

A billy goat that chases rabbits and trees 'coons and 'possums is a rarity, but such an animal is owned by Gen. P. Wade, of Greenville, S. C. This freak billy was raised with several beagle hounds, and when the hounds were on a chase the spirit of the hunt naturally got into the goat's blood. He runs along in the midst of the pack braying as loud and excitedly as the dogs.

Not only is the prize goat an accomplished hunter, but he is the official "watchdog" of the house and garden. He carefully guards against all intruders while the beagles lie peacefully snoozing beneath the porch.

* * * *

Asbestos has remained unchanged down through the ages, regardless of earth pressure and volcanic heat.

* * * *

Any reader wanting further proof of anything depicted here should address the author, care of The Washington Post, and inclose a stamped and self-addressed envelope for reply. JOHN HIX.

Colors give added realism to strange things and happenings illustrated by John Hix on a full page in The Sunday Post.

EMPIRE CITY ENTRIES.

(Associated Press.)

FIRST RACE—Five and one-half furlongs; purse, $1,000; claiming; the Shamrock; for 2-year-olds.
1 The Bourbonian. 109 6 Nancy Bee...... 106
2 Dark Vision.... 114 7 Poitou 114
3 †Gift o' Gab.... 102 8 Flaming Mamie. 109
4 Axenby .... 112 9 Powder Monkey. 109
5 Zonda 108

SECOND RACE—One mile and 70 yards; purse, $1,000; the Moderate; claiming; for 3-year-olds and upward.
1 Fervor .... 113 7 Fair Game..... 123
2 Cockrill ...... 126 8 Janie G........ 105
3 Dark Abbot..... 120 9 †Ch.'s Warrior. 113
4 †Black Feather. 103 10 Donie 113
5 Gilded Arch.... 113 11 Dunrock 123
6 Minturn .... 120 12 As Fair....... 120

THIRD RACE—About 6 furlongs; purse, $5,000 added; the Eastern Stakes; for 2-year-olds.
1 Fall Apple .... 128 3 Universe 125
2 Defier .... 115 4 Renaissance 125

FOURTH RACE—One and one-sixteenth miles; purse, $3,000 added; the Knickerbocker Handicap; for 3-year-olds.
1 Blind Bowboy.. 120 4 Caplin 109
2 Knowlton ..... 106 5 Danour 108
3 Sir Ashley..... 116 6 Black Forest.... 107

FIFTH RACE—One mile and 70 yards; purse, $1,000; the Greenfield; for 3-year-olds.
1 Vander Pool.... 121 6 Spirit River.... 114
2 Rocky News.... 114 7 Blenheim 114
3 Caplin .... 112 8 Arab 114
4 Wh'percracker.. 118 9 Launcelot 112
5 His Way....... 114

SIXTH RACE—About 6 furlongs; purse, $1,000; the Richmond; claiming; for 3-year-olds and upward.
1 Squeaky ...... 120 8 General A..... 118
2 †Smear .... 111 9 Chickahominy.. 118
3 †Rockhone .... 106 10 Polygamous ... 120
4 Blue Day...... 118 11 Repentance ... 113
5 †Pennant Lass. 113 12 Black Tyrone.. 113
6 Tetrarchal .... 120 13 Voila 113
7 Charon 125
†7 lbs. apprentice allowance claimed.
Weather, clear; track, fast.

KINGS PARK RESULTS.

(Associated Press.)

FIRST—Six furlongs; purse, 400; claiming; for 3-year-olds and upward.
Quin Chin, 108 (T. Wilson) .27.10 7.70 5.30
Dark Angel, 113 (R. Cooper)..... 4.00 2.90
Paquette, 108 (Duggan) 2.65
Charles D. Jr., Wild Olive, Miss Widworthy, Hanky Rice, Perigrina, Kia and Sucrose also ran. Time, 1:16 2-5.

SECOND—About five and one-half furlongs; purse, $400; allowances; for maiden 2-year-olds.
Garden Seat, 106 (Laurin).. 6.25 3.55 3.45
Dextro, 116 (Duggan) 5.90 5.90
Mac Moon, 109 (Shaw) 5.95
Noel's Dress, Majestien, Volatile, Sianta, Suranto, Investor and Satan's Pet also ran. Time, 1:08 3-5.

THIRD—About five and one-half furlongs; purse, $400; claiming; for 3-year-olds and upward; Canadian foaled.
Jewel Kit, 115 (R. Cooper 11.50 5.85 4.30
11.50 5.85 4.30
Fair Precious, 108 (W. Barr)....17.70 8.50
Peace Rock, 113 (Duggan) 4.10
British Candy, Arrant Jade, Cudgelette, Whinestone, Flowering Bowl, Fair Progress and Haplite also ran. Time, 1:09.

FOURTH—About five and one-half furlongs; purse, $500; claiming; for 3-year-olds and upward.
Old Mark, 106 (Ewing).....17.30 8.90 4.55
Cupboard, 107 (Peake) 10.55 6.75
Tamerlane, 109 (Mitchell) 2.90
Gallopette, Washington Belle, Splinters, Knave of Clubs, Glory B., Treacle and Pencil also ran. Time, 1:07.

FIFTH—Six furlongs; purse, $400; claiming; for 3-year-olds and upward.
Monde, 101 (Ross)........21.65 10.25 6.50
Royal Caste, 110 (T. Wilson)... 16.30 8.35
Kitty Cat, 113 (Mitchell) 5.50
Okay, Dalila, Fair Legion, Muskadeen, Toiler, Scott and Mad Sketch also ran. Time, 1:16.

SIXTH—Seven furlongs; purse, $400; claiming; for maiden 3-year-olds and upward.
Vivian Wright, 108 (Seabo).9.90 4.80 3.75
Glowing, 108 (Peake) 6.20 4.90
Collington, 115 (F. Horn) 3.45
Black Paul, Baffling Star, English Maid, Londsun, Sir Hector, Hal Side Guy and Shingle On also ran. Time, 1:29.

SEVENTH—One and one-eighth miles; purse, $500; claiming; for 3-year-olds and upward.
Achtoi Lass, 106 (T. Wilson) 6.65 5.00 4.05
Brownie Smile, 106 (Ewing)....15.75 7.00
Captive, 108 (Dougherty) 3.90
Sanction, Not Guilty, Kavanaugh, First Edition, Colonel Gilmore, Flying Wings and My Lava also ran. Time, 1:56 3-5.

RACING SELECTIONS

LATONIA.

1—Wild Laurel, Arrowlike, Jay Walker.
2—K. Russell, Verity Ballot, Decoration Lady.
3—Betty Ann, San Presto, Perfect Model.
4—Uncle Matt, Uforme, Black Diamond.
5—Butter Beans, Gala Flight, Catherine Fox.
6—Tela, Sarcastic, Royal Bonnie.
7—South Seas, Hilee, Big Bo.
Best bet—Butter Beans.
—Louisville Times (A.P.).

THISTLEDOWN.

1—My Sis, Essie, Peach Basket.
2—Everytime, Gracious Gift, Prometheus.
3—Dixie Dan, Montferrat, Bozo.
4—Belgium, Rejuvenation, Florence Dolan.
5—Nostaw, Patricia Marian, Night Tears.
6—Silvery, Lucky Dan, Woodlot.
7—Tack, Burham, Harvest Sun.
8—Magic Carpet, Woodgain, Bosky.
Best bet—Nostaw.
—Louisville Times (A.P.).

EMPIRE CITY.

1—Axenby, Flaming Mamie, Gift O'Gab.
2—Cockrill, Dark Abbot, Warrior.
3—Fall Apple, Universe, Renaissance.
4—Blind Bowboy, Sir Ashely, Danour.
5 — Vanderpool, Blenheim, Whippercracker.
6—Polygamous, Black Tyrone, Tetrarchal.
Best bet—Vanderpool.
—Louisville Times (A.P.).

KENILWORTH.

1—Bad Axe, Grey Lock, Thunderspeed.
2—Bocaratone, Poison Ivy, Toltec.
3—Blimp, Film, Gerard.
4—Harass, Tricky Colonel, Madder.
5—Omareen, Seagram entry, Crushed Stone.
6—Vacation, Live One, Herb Ashby.
7—Strongheart, Chub, James M.
—Ticker.

KINGS PARK.

1—Siwanoy, Topic A., Frances Smitha.
2—Mortal, Damocles, Missy.
3—Wee Toddler II, Zarf, Kauri.
4—Dea, Mont Daisy, Star.
5—Eleusagon, Astrakhan, Len Sweep.
6—Amourette, Crittall, Confab.
7—Vimont, Ella Rufus, Harvard.
—Ticker.

THISTLEDOWN RESULTS.

(Associated Press.)

FIRST — Thistledown Course; purse, $800; claiming; for maiden 2-year-olds.
Sunny Bob, 116 (M. Dupuy)
49.60 16.60 8.60
*Kernewood, 112 (T. Fowler).... 5.60 5.80
*Sun Bonny, 109 (Yelton) 5.80
Hortense B., Wild Kitty, Thistle Lass, Grand Voivode, French Maid, Kaa Bastone, *Spanish Girl, Yes Yes and Lucky Lite also ran. Time, 1:07.
*Field.

SECOND—Six furlongs; purse, $800; claiming; for 3-year-olds and upward.
Jack Collins, 106 (L. Hardy) 6.40 5.20 3.60
Joan K., 102 (Tinker) 8.00 5.80
Toney's Star, 106 (Cavens) 5.40
*De Wet, Top Cloud, Clemmie, *Autumn Bloom, Rosie Cora, Joan Pat, Chester, *Rising Star and Crossed Wires also ran. Time, 1:14.
*Field.

THIRD — Six furlongs; purse, $800; claiming; for 3-year-olds and upward.
Merry Windsor, 105 (Montgomery)
4.60 3.20 2.80
One Cent, 103 (Meade) 4.80 3.40
The Judge, 103 (P. Neals) 5.00
Sun Worship, Earl Garr, Black Beetle, Downpour, Poinciana, Occurrence and Procession also ran. Time, 1:13 1-5.

FOURTH—One mile and seventy yards; purse, $800; claiming; for 3-year-olds and upward.
Masterly, 104 (M. Lewis)... 7.20 4.80 3.80
Blue Cloud, 109 (Pendergrass).. 4.40 3.80
Ramus, 103 (R. Warren) 5.20
Letalone, Baritone, Zella K., Morocco and Byproduct also ran. Time, 1:42 3-5.

FIFTH — One and one-eighth miles; purse, $800; claiming; for 4-lear-olds and upward.
Ham, 107 (Montgomery).. 33.40 11.80 6.20
Fairyman 113 (Tinker) 4.80 3.40
Vole 113 (Sylvester) 3.80
Lassa, Illustrious, Partnership, Violin, Alma Vita and Thomas Patrick also ran. Time, 1:53 4-5.

SIXTH — One and one-eighth miles; purse, $800; claiming; for 4-year-olds and upward.
Luck Piece, 113 (R. Allen).. 6.80 4.00 3.20
Princess Isabel, 107 (A. Pendergast)
8.00 5.20
*Devonshire, 107 (A. Battist) 3.60
Richard McDonnell, Bashful Beau, Sharon, *Jimmy Finn, Yargee, Miss Scotia, Nos Redna, Judas and *Albert Blanton also ran. Time, 1:54 3-5.
*Field.

SEVENTH—One and one-sixteenth miles; purse, $800; claiming; for 3-year-olds.
Fair Sun, 102 (E. Buck)..16.00 11.60 9.00
Yarrow, 107 (S. Greenberg)...... 4.60 3.80
Wolf Run, 110 (A. Pendergast) 5.80
Broad A, Nervator, Gully Jumper, One Grand, *Little Coventry, *Czerna, Pattie Kate, *Southern Cloud and Underdun also ran. Time, 1:48.
*Field.

THISTLEDOWN ENTRIES.

(Associated Press.)

FIRST RACE—Six furlongs; purse, $800; claiming; for 3-year-olds and upward.
1 Sawdust ...... 101 4 Essie 110
2 My Sis........ 107 5 Peach Basket... 107
3 Miss Netta..... 107 6 Civollas 106

SECOND RACE—Six furlongs; purse, $800; allowances; for 3-year-olds and upward.
1 Click .... 119 4 Gracious Gift... 110
2 Everytime .... 115 5 Prometheus 116
3 Nyack .... 111 6 Clubhouse 110

THIRD RACE—One and one-sixteenth miles; purse, $800; claiming; for 3-year-olds and upward.
1 *Montferrat ... 104 9 Chorister 109
2 Royal Sadie.... 99 10 *Tin Hat....... 104
3 Blanc Seing.... 109 11 Super Toy...... 104
4 Boom .... 109 12 Gertrude Reade. 98
5 Bozo .... 115 13 Dixie Dan...... 110
6 Joan G....... 98 14 *E. Go Bragh.. 104
7 *Highl'd Fling.. 105 15 *Norse 107
8 Carlino ...... 107 16 *Sesqui 110

FOURTH RACE—One and one-sixteenth miles; purse, $800; claiming; for 3-year-olds and upward.
1 *Pan .... 107 9 *St Relief..... 104
2 *Alb't Blanton.. 104 10 Don T......... 109
3 *Nuckol's Boy.. 110 11 Shakitup 109
4 Vera C........ 104 12 Francis Cooper. 104
5 Stand. Bearer.. 109 13 Rejuvenation .. 109
6 Bask .... 109 14 Natrolight 109
7 *Belgium ...... 110 15 Florence Dolan. 104
8 *Princess Dare. 105 16 Selection 109

FIFTH RACE—One and one-sixteenth miles; purse, $5,000 added; the Thistledown Handicap; for 3-year-olds and upward.
1 Uncom. Gold... 108 7 Night Tears.... 100
2 ‡Pat. Marian.... 103 8 Woodlot 100
3 Prometheus .... 110 9 Street Singer... 95
4 †Thistle Ann.... 102 10 Chokoloskee ... 104
5 Nostaw .... 118 11 †Etonerdo 107
6 †Nyack .... 90 12 ‡Thistle Fyrn.. 106
†Serembra entry.
‡G. Collins entry.

SIXTH RACE—One and one-sixteenth miles; purse, $800; claiming; the Akron Hotel Mayflower; for 4-year-olds and upward.
1 *Lucky Dan.... 107 5 *Druggist 104
2 Prince Bulbo... 103 6 *Redcliffe 107
3 Woodlot ...... 103 7 Silvery 101
4 *Union W. .... 92 8 *Sunny Morn... 110

SEVENTH RACE—One and one-sixteenth miles; purse, $800; claiming; for 3-year-olds.
1 *Tack .... 110 6 Noel's First.... 112
2 *Burnam ...... 104 7 Verve 101
3 Lady Marsch... 101 8 Squall 95
4 Gully Jumper... 103 9 Ebony Prince.. 104
5 Harvest Sun.... 109 10 Master Ogden.. 103

EIGHTH RACE—One and one-sixteenth miles; purse, $800; claiming; for 3-year-olds and upward.
1 Oderic .... 103 9 *Starkist 105
2 Ben Blair...... 103 10 *Thestylis 110
3 Woodgain ..... 112 11 Doc 109
4 Magic Carpet... 110 12 Gold Finder... 107
5 *Lunacy ...... 99 13 Satin Spinner.. 109
6 Bosky .... 112 14 On Trial....... 109
7 *C.'s Daughter. 102 15 Old Bill....... 104
8 *Ch. Pettijohn. 99 16 Imbros 109
*Apprentice allowance claimed.

CARDS PLAY RED SOX.

The Indian Head Cardinals will entertain the Washington Red Sox today at 3 p. m. on the former's diamond. The Cards hope to hang another defeat on the Red Sox, who have dropped their last two starts, but Bill Jenkins' crew has other ideas about the game.

THE POST'S CONSENSUS AT ARLINGTON PARK

The following consensus has been compiled by The Post from the selections of the leading handicappers of the turf. The figures show how the selections were rated.

CONSENSUS OF LEADING HANDICAPPERS.

First race	Second race	Third race	Fourth race	Fifth race	Sixth race	Seventh race
Dr. Parrish (25)	Pair by Pair (36)	No More (32)	K. C'mander (22)	Sun Beau (32)	Suitor (30)	Fair Beth (25)
Chip (12)	Westy Junior (13)	Ladder (23)	Dark Sea (19)	Gal. Knight (28)	Amyvale (19)	Ladrone (18)
Jessie Carey (10)	Etcetera (12)	Epithet (4)	Silverdale (16)	Spanish Play (7)	Mod. Times (11)	Spanflow (10)

SNODGRASS, WASHINGTON POST.

Dr. Parrish	Pair By Pair	Ladder	K. Commander	Spanish Play	Suitor	Fair Beth
Jessie Carey	Westy Junior	No More	Silverdale	Gallant Knight	Try It	Ladrone
Chip	Indian Runner	Burning Up	Sunvir	Sun Beau	Amyvale	Spanflow

LOUISVILLE TIMES, ASSOCIATED PRESS.

Dr. Parrish	Etcetera	Ladder	Dark Sea	Gallant Knight	Suitor	Fair Beth
Outer Harbor	Tellico	Knight's Call	K. Commander	Sun Beau	Try It	Spanflow
Jessie Carey	Pair By Pair	No More	Silverdale	Spanish Play	Amyvale	Cabildo

ROBINS MAKE 21 HITS BUT LOSE, 8-7

French's Relief Work Brings Victory to Pirates.

PITTSBURGH, July 24 (A.P.).—Brooklyn's batters collected 21 hits today, but due to Lary French's fine relief pitching, the Pirates defeated the Robins, 8 to 7.

French stepped in when Brooklyn had scored three runs and had the bases full in the ninth. He forced Lombardi, a pinch hitter, to pop to Thevenow and then Frederick lined to Groskloss, who doubled Slade off second and saved the game.

The Pirates clouted Watson Clark for eleven hits in the first four innings to produce all their runs. Eddie Phillips hit a homer and Pie Traynor tripled with the bases full.

Brooklyn.	AB	H	O	A	Pittsburgh.	AB	H	O	A
Freder'k,cf	6	2	3	0	L.Waner,cf	3	3	0	0
Finn,2b.	5	0	3	2	Jensen,cf.	2	0	1	0
Herman,rf.	5	4	2	0	Gr'tham,1b	3	1	12	1
O'Doul,lf.	5	5	5	0	Com'sky,lf.	3	2	1	0
Bis'ette,1b.	3	1	7	2	Traynor,3b	4	2	2	1
Gilbert,3b.	5	3	0	3	P.Waner,rf	3	2	1	0
Slade,ss.	4	2	1	2	G'kloss,2b.	4	0	3	8
Lopez,c.	5	4	3	0	Phillips,c.	4	1	3	0
Clark,p.	2	0	0	0	Theve'w,ss.	4	1	4	7
*Bressler.	1	0	0	0	Meine,p.	1	0	0	1
Moore,p.	0	0	0	0	Osborn,p.	2	1	0	1
†Lombardi.	1	0	0	0	Spencer,p.	0	0	0	0
					French,p.	0	0	0	0
Totals	42	21	24	9	Totals	33	13	27	19

*Batted for Clark in eighth.
†Batted for Moore in ninth.

Brooklyn	1	0	1	0	1	0	0	1	3	—7
Pittsburgh	1	3	0	4	0	0	0	0	x	—8

Runs—Herman (3), O'Doul (2), Bissonette, Slade, L. Waner (3), Grantham, Comorosky, Phillips, Thevenow, Meine. Errors—L. Waner, P. Waner. Runs batted in—Herman, Comorosky (2), Phillips, Grantham, Gilbert, L. Waner, Traynor (3), Bissonette, Frederick, O'Doul, Slade, Lopez. Two-base hits—O'Doul, P. Waner, Gilbert, Slade, L. Waner, Grantham, Thevenow, Herman, Osborn. Three-base hits—Herman, Traynor. Home runs—Herman, Phillips. Sacrifices—Grantham (2), Meine, P. Waner. Double plays—Groskloss to Thevenow to Grantham, Slade to Finn to Bissonette, Grantham to Thevenow to Grantham, Traynor to Grantham, Thevenow to Groskloss to Grantham, Groskloss to Thevenow. Left on bases—Brooklyn, 12; Pittsburgh, 6. First base on balls—Off Meine, 2; off Clark, 1; off Osborn, 1. Struck out—By Clark, 1; by Meine, 1; by Osborn, 1. Hits—Off Meine, 12 in 4 innings (none out in fifth); off Clark, 12 in 7 innings; off Spencer, 1 in 0 inning (pitched to one batter); off Osborn, 8 in 4 innings (none out in ninth); off Moore, 1 in 1 inning; off French, 0 in 1 inning. Winning pitcher—Osborn. Losing pitcher—Clark. Hit by pitched ball—By Osborn (Slade).

EMPIRE CITY RESULTS.

(Associated Press.)

FIRST—Five and a half furlongs; purse, $1,000; claiming; Parkhill Purse; maiden 2-year-olds.
Waylayer, 116 (F. Catrone)....8-5 7-10 1-4
Action, 113 (L. Fator).............. 3-1 8-5
Spanfair, 108 (J. Burke)............... 3-1
The Hun, Don't Tell, Habanero, Banty, Dustaway, Maura Mc, Troylan, Lanson, My Fergus, Mataphor, Motive also ran. Time, 1:07 35.

SECOND—Mile and an eighth; purse, $1,000; claiming; 3-year-olds and upward.
Tazewell, 117 (F. Stevens).....7-1 5-2 1-1
Surpass, 107 (H. Callahan)........ 4-1 2-1
Glenno, 110 (D. Smith).................. 1-4
Chief's Mountaineer, Ceylon Prince, Wisecrack, Play Furious, Boris, Farm Hand, Leacy, Dail, Metzie's Buddy also ran. Time, 1:56 3-5.

THIRD—Mile and 70 yards; $1,000 added; Whitestone Handicap; 3-year-olds and upward.
Sandy Ford, 100 (S. Renick)..15-1 5-1 2-1
Quarter Deck, 97 (H. Callahan).. 6-1 5-2
Stormy Dawn, 117 (F. Catrone)........ 7-10
Colossal, Chalice, Flying Heels, Meridian Queen, Sun Mission also ran. Time, 1:45 3-5.

FOURTH—About 6 furlongs; purse, $1,000; claiming; Kitchawan Purse; 3-year-olds.
Morshion, 108 (E. Decamillis)
11-10 1-2 1-4
Quorum, 111 (D. Smith)........ 5-2 7-5
John F., 114 (W. Curran)............. 3-5
Zachary, Weatherproof, Montgomery Maid, Sardonic, Black Bunny, Ferrara, Al Nieman, Double Time, Mine Sweeper also ran. Time, 1:10 2-5.

FIFTH—Mile and 70 yards; purse, $1,000; claiming; Oakfield Purse; 3-year-olds and upward.
Shan Tung, 110 (H. Callahan).6-1 5-2 6-5
Goad, 110 (L. Fator)............. 3-5 1-4
Xylophone, 108 (Prior).................. 8-5
Montauk, Candy Hog, Keeping Time, Miss Hollis, Mina F., Nisty, Sancho, Fixit also ran. Time, 1:47 3-5.

SIXTH—Five furlongs; purse, $1,000; Wildflower Purse; special weights; maiden 2-year-olds.
Apprentice, 115 (F. Catrone).8-1 3-1 8-5
*Dollar Princess, 112 (E. Barnes). 4-1 2-1
Regula Baddun, 115 (W. Kelsay)........ 1-1
Fair Blanche, War Crier, Paramour, *Chappel, Louis Merryman, Larranaga, Quick Away, Black Dreams, Mad Pursuit also ran. Time, 1:01 2-5.
*G. D. Widener entry.

LATONIA RESULTS.

(Associated Press.)

FIRST—Five and a half furlongs; purse, $1,200; Gladiola Purse; special weights; maiden 2-year-old fillies.
Peggy Lehmann, 115 (Kern). 4.94 3.02 2.36
†Su Su, 115 (T. Murray)........... 3.24 2.44
Teedup, 115 (M. Rose)................. 2.70
*Lady Millen, Jolly Fun, Puppet, *Joemma, Vestah Clark, Doreen Princess, Peal, Aunt Lou, †Late Date, also ran. Time, 1:12 3-5.
*Field.
†Audley entry.

SECOND—Six furlongs; purse, $1,200; claiming; 3-year-olds and up.
Uforme, 107 (Corbett)......12.48 5.12 5.24
Ridgeview, 105 (J. Smith)....... 5.44 5.32
Elysium, 112 (K. Russell)............ 5.44
Plumage, Deemster, Aulander also ran. Time, 1:17.

THIRD—Six furlongs; purse, $1,200; claiming; 2-year-old colts and geldings.
Prince Volta, 115 (J. Smith)
16.16 6.32 4.04
Elkhart, 112 (M. Rose).......... 4.80 3.10
Switch, 109 (Morrison)................ 3.12
*Camp Life, Essential, Dunes, *Vesee, Invidious, *Straightaway, Wood Honey, St. Nazaire, Clasby's Choice also ran. Time, 1:19.
*Field.

FOURTH—Six furlongs; purse, $1,200; claiming; 2-year-old colts and geldings.
Mendell, 107 (Elston)......... 7.48 5.06 4.28
Curmudgeon, 109 (Geving).... 50.44 24.06
*Easy, 109 (R. Fischer).............. 6.46
*Prince Rock, Boston Hill, Prince Megan, Black West, *Polyp, *Kuvera, Prince Herbert, Hoops, Dad Meiners also ran. Time, 1:17 4-5.
*Field.

FIFTH—Six furlongs; purse, $1,200; Lake Laramie Purse; allowances; 3-year-olds and upward.
Pretty Penny, 100 (Corbett). 14.54 4.86 3.40
Cuttle's Boots, 108 (W. Kern).... 3.76 2.62
Riff Raff, 112 (J. Smith)............... 2.98
Obedience, Empire, Laughing Boy, Loop also ran. Time, 1:16 2-5.

SIXTH—Mile and a sixteenth; purse, $1,200; claiming; Fort Mitchell Country Club Purse; 4-year-olds and upward.
Blot, 110 (K. Russell)......... 9.62 5.44 3.54
Ojibway, 109 (Clelland)............ 8.12 3.56
Zida, 110 (J. Smith)................... 2.64
Roy, Armee Navee, Broomshot also ran. Time, 1:51 3-5.

SEVENTH—Mile and 70 yards; purse, $1,200; claiming; 4-year-olds and upward.
Gibby's Choice, 107 (Elston)
27.66 12.22 7.36
Draha, 108 (R. Chatham)........ 5.62 3.60
High Storm, 112 (C. Meyer)............ 2.96
Squabbler, Bobby Powers, Golden Bu, Tommy, Night Cry also ran. Time, 1:49.

KENILWORTH ENTRIES.

(Associated Press.)

FIRST RACE—Five and one-half furlongs; purse, $800; claiming; for 2-year-olds.
1 Yellow Wagtil 110 6 *Bad Axe.... 105
2 Thund. Speed 106 7 Westivity 118
3 *Model ...... 107 8 Budge 100
4 Chief Reyer.. 100 9 Rosa W. 105
5 Greylock 110

SECOND RACE—Seven furlongs; purse, $800; claiming; for 3-year-olds and upward.
1 *Lord Marion. 98 10 Monnie 107
2 Wintersmoon. 97 11 Poison Ivy.... 103
3 *Fair Speed.. 94 12 Toltec 113
4 The Doctor.. 106 13 Libbie Jean. 99
5 Sudden ...... 98 14 Mar. Mystic. 100
6 L. Partridge.. 104 15 Bocaratone .. 112
7 Vice .... 95 16 Maximum 104
8 Silver Leaf.. 100 17 Mar. Hedges. 101
9 Matthew 108

THIRD RACE—Six furlongs; purse, $900; the Windsor; for 3-year-olds and upward.
1 Broomoney .. 109 6 Flag Bearer... 106
2 Blimp ...... 109 7 Gerard 106
3 Film .... 106 8 Pippin 109
4 Fair Jack.... 106 9 Lady Menifee. 97
5 St. Marco .. 106 10 Bushman 107

FOURTH RACE—One and one-sixteenth miles; purse, $800; claiming; for 4-year-olds and upward.
1 Daddy Nelson 102 10 Daric 107
2 Tamina ..... 100 11 Tricky Col.. 106
3 Madder ..... 100 12 Playabit 108
4 Plain Dealer. 102 13 Bobbie R. .. 102
5 Philomath ... 102 14 Harass 102
6 La Femme .. 100 15 Bertram W.. 102
7 Pandover ... 102 16 Jake 108
8 Piute ...... 102 17 Bakers Boots. 102
9 Thun'struck.. 102

FIFTH RACE—One mile and 70 yards; purse, $1,200; the Kenilworth Handicap; for 3-year-olds and upward.
1 Chiclero .... 102 5 †Solace 114
2 Omaroon .... 109 6 †Khorason ... 96
3 Crush. Stone. 95 7 Finnic 101
4 Griffin 97
†Segram Stable entry.

SIXTH RACE—One and one-sixteenth miles; purse, $900; claiming; for 3-year-olds and upward.
1 San Carlos.. 103 5 *Vacation ... 104
2 Herb Ashby.. 107 6 Live One 103
3 Noisy Miss.. 101 7 Korax 99
4 *Fairvagary .. 96 8 Isostasy 105

SEVENTH RACE—One and one-sixteenth miles; purse, $900; claiming; for 3-year-olds and upward.
1 Camp Parole.. 99 6 Cogwheel 109
2 James M.... 108 7 Fair Folly.... 105
3 Billy Baughn. 108 8 Colonel K. ... 107
4 Chub ...... 99 9 Dr. L. Hamman 103
5 Strong Heart. 109

GEORGETOWN TEAM WINS PLAYGROUND CONFERENCE MEET

Norris Stars; Gordon in 2d Place

Montrose, Gallinger Teams Near Top in Competition.

Mid-City Athletes to Seek Honors in Meet Tuesday.

GEORGETOWN Playground came back to its own yesterday and won its first conference meet in several years when it captured honors in the Western Conference meet on the Gordon Playground track. The point division was Georgetown, 38; Gordon, 29; Montrose, 27; Gallinger, 26½; Weightman, 19; Reservoir, 19; Chevy Chase, 16, and Tenley, ½.

More than 200 boys took part and interest was at a high pitch down to the final event. Boys who were first, second and third were awarded conference stripes that they may wear in the city meet August 25.

From the point of view of the playground officials, who conducted the meet, the showing of Gallinger, Reservoir and Montrose Playgrounds was the most encouraging feature. Phil Degnan, coach of Gallinger, has corralled a capable squad that will be watched in the city meet, and Bill Nerlich's Montrose team was the surprise of the day with its many victories. Fred Mulvey's feat of putting a Reservoir team in the meet that scored 19½ points was one of the real upsets of the day. In the past neither of the three mentioned playgrounds have figured prominently in the point scoring.

Norris Reaches Scoring Form.

Close followers of playground track meets for the past four years were pleased yesterday to see a determined little youngster come through in fine style in his fourth year of competition after trying for so long to get his name in the first three in an event. He is Johnny Norris, son of Will Norris, who controlled the destinies of the Georgetown Athletic Club successfully for several years.

Daddy Norris brought Johnny to every meet held by the Municipal Playground Department just because Johnny had the spirit of competition and wanted to match his little strength and great courage against more developed youngsters. He was placed in events that did not try him too much and yesterday he gave old Bill a real thrill when Johnny scored first in the dash, first in the broad jump and materially aided his team in winning the relay—and he is still in the 70-pound class.

Tuesday the Mid-City Conference meet will be held at Central Stadium at 2 o'clock with the following teams competing: Emery, Hales, Peabody, Ludlow, Edmonds, Thomson, New York Avenue and Henry playgrounds.

70-POUND CLASS.

50-yard dash—Won by Norris (Georgetown); second, William Elliott (Gordon); third, Saffell (Gallinger).

Running broad jump—Won by Norris (Georgetown); second, Elliott (Gordon); third, Steep (Gallinger).

Tehe race—Won by Gallinger (Saffell and Steep); second, Chevy Chase (Harden and Finch); third, Georgetown (Gossage and Bromley).

220-yard relay—Won by Georgetown (Kelly, Ballard, Chism, Norris); second, Gordon; third, Chevy Chase.

85-POUND CLASS.

60-yard dash—Won by F. Niland (Weightman); second, Cumberland (Weightman); third, Nelson (Reservoir).

Running broad jump—Won by Niland (Weightman); second, Nelson (Reservoir); third, Reed (Reservoir).

Running high jump—Won by Abdell (Reservoir); second, Niland (Weightman); third, Edmonston (Montrose).

360-yard relay—Won by Reservoir (Nelson, Webster, Boyle, Abell); second, Weightman; third, Montrose.

100-POUND CLASS.

60-yard dash—Won by Bromley (Georgetown); second, Boyle (Georgetown); third, Fiorelli (Gallinger).

Running broad jump—Won by Boyle (Georgetown); second, Yiari (Gallinger); third, Tenor (Montrose).

Running high jump—Won by Holman (Gordon); second, Yates (Gallinger); third, tie between Boyle (Georgetown) and Jacob (Gallinger).

360-yard relay—Won by Georgetown (Boyle, Weigelt, Bromley, Mullen); second, Gordon.

115-POUND CLASS.

70-yard dash—Won by Harper (Gallinger); second, Yates (Gordon); third, Johnson (Reservoir).

Running broad jump—Won by Cavanaugh (Montrose and Harper (Gallinger), tie; third, Poore (Gordon).

Running high jump—Won by Trundle (Georgetown); second, Hayden (Chevy Chase); third, Cavanaugh (Montrose).

440-yard relay—Won by Montrose (Cavanaugh, Leon, Schneider, Duvall); second, Gallinger; third, Gordon.

UNLIMITED CLASS.

100-yard dash—Won by Schram (Montrose); second, Cannon (Reservoir); third, Condit (Chevy Chase).

Running broad jump—Won by A. Howard (Gallinger); second, P. Wilmet (Montrose); third, Schram (Montrose).

Running high jump—Won by Chipman (Chevy Chase); second, Sullivan (Gallinger); third, tie between Burdett (Tenley) and Pond (Georgetown).

440-yard relay—Won by Montrose (Schram, Reynolds, Wilmuth, Houston); second, Georgetown; third, Chevy Chase.

Half-mile run—Won by Pond (Georgetown); second, Condit (Chevy Chase); third, Sullivan (Gallinger).

CAPITAL CITY LEAGUE WEEK-END SCHEDULE

TODAY.

Wonder Boys vs. Orioles, North Ellipse, 11 a. m.

Lionels vs. K. of C., West Ellipse, 1 p. m.

Georgetown vs. Langdon, West Ellipse, 11 a. m.

TOMORROW.

CAPITAL CITY LEAGUE UNLIMITED CHAMPIONSHIP.

Dixie Pigs vs. Saks Clothiers, Maryland University, 3 p. m.

MONTGOMERY COUNTY SECTION.

Chevy Chase vs. Bethesda F. D., at Chevy Chase, 11:30 p. m. (two games).

SENIOR CLASS.

Section A.

Lionel A. C. vs. Koontz Service, No. 3, 3 p. m.

C. A. O'Briens vs. Linworth A. C., No. 4, 3 p. m.

Section B.

Acme Printers vs. Miller-Roamers, South Ellipse, 3 p. m.

Mount Rainier vs. Chevy Chase, No. 3, Fairlawn, 3 p. m.

De Molay vs. Franc Jewelers, Camp Meigs, 3 p. m.

JUNIOR CLASS.

Section A.

Ross Jewelers vs. Fussell Young, No. 4, 1 p. m.

Section B.

Dor-A vs. Schwartz Jewelers, South Ellipse, 1 p. m.

Midget Section.

National Pale Dry vs. Samoset A. C., No. 3, 1 p. m.

Georgetown vs. Spengler, West Ellipse, 11 a. m.

AMERICAN LEGION.

Victory vs. Sergt. Jasper, West Ellipse, 1 p. m.

Nash vs. Spengler, West Ellipse, 3 p. m.

WONDER BOY INSECTS WIN

4 Teams Tied for Second in League as K. C. Bows, 12-0.

STANDING OF THE TEAMS.

	W.	L.	Pct.		W.	L.	Pct.
Orioles	1	0	1.000	K. of C.	1	1	.500
Lionels	1	1	.500	Wond. Boys	1	1	.500
Georget'n	1	1	.500	Langdon	0	1	.000

THE Wonder Boy Insects threw the insect division of the Capital City League into turmoil yesterday by easily defeating the K. of C. tossers, 12 to 0, on the North Ellipse. Four teams are now deadlocked for second place.

Little "Snookey" Ward received credit for a no-hit, no-run game, although on one occasion a pop fly was allowed to drop safely in the midst of three Wonder Boys players without one touching it.

Only One Gets as Far As Third.

Ward, however, did pitch a masterful game, walking only two men, and holding the losers powerless throughout the fray. Only one man reached third for the "Little Caseys."

Three games are on the insect program for today and it will be a scramble for possession of second place. The leading Orioles play the Wonders in what should be the feature game of the day at 11 a. m. on the North Ellipse.

Wonders.	AB	H	O	A	K. of C.	AB	H	O	A
Bl'kwell,2b	6	2	2	2	Shug'e,2b,rf	3	0	1	1
Lovelace,ss	6	2	0	0	Burns,3b..	4	0	5	3
Heflin,lf..	5	4	0	0	C'berland,c	4	0	8	1
Chalf'leax,1b	5	2	3	4	Roache,cf..	2	0	2	0
Whin'y,3b.	6	2	16	0	Hodgkins,lf	3	0	2	2
Gaff,3b...	6	1	1	3	Emmett,ss.	3	0	1	4
Meyers,c..	5	1	4	2	Robb,1b...	3	0	10	0
Ward,p....	4	1	1	0	Fl'ley,rf,2b.	3	0	0	0
Vermill'n,rf	1	1	0	0	Heelon,p...	3	0	0	6
Sole,rf....	4	2	0	0					
Totals..	50	20	27	15	Totals..	28	0	27	17

Wonder Boys	0	1	3	2	2	1	0	0	3	0	—12
K. of C. Boys Club	0	0	0	0	0	0	0	0	0	0	— 0

Runs—Blackwell (2), Lovelace, Heflin (2), Whineray, Gaff, Meyers, Ward (2), Vermillion (2), Shugrue, Calhoun, Meyers, Roache (2), Shugrue (2), Robb (2). Three-base hit—Whineray. Stolen bases—Heflin (2), Gaff (2), Roache. Sacrifice—Meyers. Struck out—Ward, 5; Heelon, 13; K. of C. Boys Club, 3. First base on balls—Off Ward, 2; off Heelon, 2.

SAKS PLAYS DIXIE PIGS TOMORROW

Capital City League Rivals Open Championship Series.

THE first contest of a three-game series to decide the unlimited championship of the Capital City League will be staged in the University of Maryland Stadium tomorrow at 3 p. m., when the Saks Clothiers face the Dixie Pigs. The victor in two of the three games will meet the Takoma Tigers in a second series to decide the Metropolitan Capital City League champion.

Both teams have taken matters easily during the past week, the Clothiers declaring in favor of a short respite from their diamond campaign and all members acting accordingly. Manager Dick Mothershead, who has been vacationing at a nearby summer resort, is expected back in the city today in time for the short workout listed for this afternoon.

The majority of the players on the Pigs' roster play in the week-day leagues and will be on edge for tomorrow's fray. Hugh Waldrop has listed a batting drill for this afternoon, but it will be brief.

Dixies Won From St. Joe.

The Dixies wound up their Section A schedule last Sunday handing the St. Joseph's nine its second defeat in a row by a 3-2 score. The victory gave the suburbanites a clean record for their ten games of Capital City League competition, and the boys are confident that they will oppose the Takoma aggregation still undefeated.

Waldrop has collected a classy bunch of ball players to represent the Barbecue stand this season, and the players have delivered the goods, gaining recognition as one of the strongest, if not the strongest team in the city. The Pigs swept everything before them in their mad dash to the pennant. Many sandlot stars of note grace the line-up.

On the other hand, Saks is represented by a team that is well balanced in every department with no one player outshining the other. The team boasts no stars, although not a few of them are comers. The Clothiers may have a slight edge in pitching in the series, for they have a well-balanced staff that has worked well all season and with two weeks' rest the twirlers should be in rare form. The Pigs have not had what might be called good pitching all season. The terrific punch the team has at bat has placed it on top of the heap, not the pitching.

Mannix Starts For Saks.

Charley Mannix, who will probably start for Saks tomorrow, does not appear to be capable of setting the section A champs down in order on his natural ability, but Mannix has what so many sandlot pitchers lack, brains. It is a pleasure to watch his work on the mound, especially with Sammy Hook behind the plate. If Saks does win Sunday it will owe it to the work of this pair.

The Dixies have a big edge on their rivals in fielding. The infield, composed of Radtke, first base; Buscher, second base; Stahl, shortstop, and Dove, third base, is one of the cleanest fielding quartets on the sandlots today. Curry, Mulhall, Sebastian and Jones, while not as experienced as the above-mentioned players, are far from chumps at scooping up the hot ones. The outfielders are about on par with one another.

Navy May Lose Hurley From 1932 Back Field

Special to The Washington Post.

Annapolis, Md., July 24.—Thomas B. (Tom) Hurley, mainstay of the Navy back field, has been stricken by a nervous affliction, according to information that reached the Naval Academy today, and some apprehension is felt that his services will be lost to the gridders for the coming season.

Hurley is now aboard the battleship Wyoming, of the midshipmen's summer practice cruise squadron, soon to return to the States from foreign waters. He is a member of the senior class and his home is in New York City.

Aside from his football prowess, Hurley was catcher of the varsity baseball team during the past season.

Boy Scout Day Listed At Glen Echo Monday

Approximately 1,000 Boy Scouts are expected to attend the Scout field day being planned for Monday at Glen Echo. Arrangements are being made by Col. E. L. Mattice, assistant to the Scout executive, and Leonard Schloss, managing director of the amusement park.

A program of water sports, including racing, diving and life saving contests, will be held in the swimming pool beginning at 9 a. m. Other contests will be held in the afternoon. Free tickets for every ride will be given each Scout.

CITIES SERVICE AHEAD.

The Cities Service Midgets won their seventh consecutive game yesterday by trouncing the Hawks, 6-1, in a French's League contest on the Monument Grounds. Nau, shortstop for the victors, connected for a single and double in four tries at the plate. Desimon was best for the losers.

Hawks.	AB	H	O	A	Cities-Ser.	AB	H	O	A
Fry,3b....	4	0	0	1	Chacon'o,ss.	3	2	2	2
O'Ch'an,2b	5	0	4	1	A.Ch'ris,lf.	4	1	2	0
Haflen,ss..	5	1	2	1	Nau,ss.....	4	2	0	2
Miller,c...	2	1	8	0	B'tista,p,cf	4	2	0	1
Alexa'r,1b.	4	0	7	0	Fradin,c...	3	0	13	2
Gill,rf....	1	0	0	0	Gregorio,3b	4	0	3	2
Schroth,lf.	4	0	3	0	C.Ch'ris,1b.	4	2	5	0
DeSimon,cf	3	2	0	0	Hayes,cf,p.	3	0	0	1
Bell,p.....	3	0	0	3	Silver'n,rf.	4	1	2	0
Totals..	28	5	24	9	Totals..	35	10	27	10

Hawks	0	0	0	0	0	1	0	0	0	—1
Cities Service	4	0	0	2	0	0	0	0	x	—6

Runs—Chaconas, A. Chumbris, Nau (2), Battista (2), Fry. Errors—Fry, Silverman. Two-base hit—Nau. Three-base hit—Battista. Home run—Nau. Stolen base—Fry. Double plays—Nau to Chaconas to Chumbris; Fradin to Gregorio; Hayes to Fradin to Chumbris. Left on bases—Hawks, 10; Cities Service, 4. First base on balls—Off Battista, 10. Hits—Off Battista, 5 in 6 innings; off Hayes, 0 in 1 inning. Hit by pitched ball—By Bell (Hayes), by Battista (Fry). Struck out—By Bell, 5; by Battista, 11; by Hayes, 1. Wild pitch—Battista.

BRYAN TO NET FINAL.

Sedgefield Country Club, Greensboro, N. C., July 24 (A.P.).—Robert (Lefty) Bryan, of Chattanooga, Tenn., beat Lenoir Wright, of Charlotte, in a four-set match today to reach the men's singles finals of the South Atlantic tennis tournament. The scores were 4—6, 13—11, 6—2, 6—2.

GEORGETOWN CHURCH LEAGUE

Calvary.	AB	H	O	A	First Bap.	AB	H	O	A
Hilleary,ss.	2	1	2	3	Heflin,1b,ss	4	0	7	0
Dem'st,3b.	3	2	2	1	H'stman,lf	3	2	0	0
Buscher,cf	3	2	1	0	Reeves,ss,1b	4	3	3	4
Berger,2b	4	1	3	1	Whitsell,3b	3	1	0	0
Taylor,1b	4	1	8	0	Deason,2b.	2	0	1	1
Johnson,rf	4	3	0	0	Rower,c.	3	2	6	0
Cabell,lf..	4	1	0	0	Saunders,rf	3	0	1	0
Bowman,c.	3	2	3	2	Goad,cf....	3	1	0	0
Augus'ne,p	2	1	0	1	Myers,p...	3	0	0	2
Booker,2b.	0	1	0	0					
Physioc,p.	0	0	0	0	Totals..	29	9	18	7

Totals..	29	14	18	8						
Calvary					1	3	4	0	0	3—11
First Baptist					4	0	0	0	0	—4

Runs—Hilleary (2), Demerest, Berger (2), Taylor, Johnson (2), Horstman, Reeves, Whitsell, Rower. Errors—Reeves (2), Horstman, Heflin. Sacrifices—Augustine, Buscher. First base on balls—Off Myers, 3; off Augustine, 1. Hit by pitched ball—By Augustine (Deason). Struck out—By Augustine, 3; by Physioc, 1; by Myers, 4. Balk—Myers. Passed ball—Rower. Winning pitcher—Augustine.

BASEBALL TODAY, 3:00 P. M.
AMERICAN LEAGUE PARK
Washington vs. St. Louis
TICKETS ON SALE AT PARK AT 9:00 A. M.

Broadmoor Taxi Corp.
Announces
A GREATER REDUCTION
in the Zone Rates
15c - 35c - 55c
Robert Wolfe, Genl. Mgr.
Dist. 3100

Two D. C. Golfers Reach Semifinals in Maryland

Hunter, LeRoy Sasscer Meet Today in Lower Half; Two Baltimoreans in Upper Half; Other D. C. Players Still in Tourney.

By HENRY LITCHFIELD WEST
(Post Staff Correspondent).

BALTIMORE, July 24.—The final round in the Maryland Country Club tournament to be played tomorrow afternoon is certain to be a struggle between Washington and Baltimore. The semifinal round tomorrow morning will be between Ernest L. Caldwell, Hillendale, and Thomas W. Sasscer, Maryland Country Club, in the upper bracket, and J. Monro Hunter, jr., and Leroy D. Sasscer, in the lower half, both fellow members of the Indian Spring Club. Hunter was the winner of the Maryland Country Club event last year. When the winners of the semifinal round meet tomorrow afternoon it will be a question whether Washington will again carry off the honors.

Caldwell had no difficulty in reaching the semifinals. In the morning round he disposed of J. William Harvey, jr., Indian Spring, by a score of 5 and 4 and in the afternoon he had a wider margin of 8 and 7 over David Womer, diminutive golfer from Sparrows Point. Tom Sasscer had two equally easy victories, winning from E. M. Lucas in the morning round 3 and 2 and eliminating Ralph S. Fowler, Washington Golf and Country, in the afternoon, 8 and 6.

Gill Fails to Win Hole From Hunter.

Hunter was equally fortunate, having no trouble in defeating Dr. R. C. Drewry in the forenoon battle, 3 and 2, while in the afternoon he did not allow Royal W. Gill, Baltimore Country Club, to win a hole, the match coming to an end, 9 and 7.

Leroy D. Sasscer did not have such an easy row to hoe. He defeated Michael Oliveri, Argyle, in the morning round, 2 and 1, but in the afternoon, playing against Alex M. Knapp, he was only 1 up as he stood on the eighteenth tee. His second shot on the final hole was in the left-hand trap on the side of the green but he played a remarkable niblick shot from the sand, laying his ball within a few inches of the cup and giving him the par 4 which was necessary for a half and a win for the match.

In the first sixteen, beside the players already mentioned, the only Washington survivor is E. L. Bono, Columbia, who after being defeated in his morning round, eliminated Harvey, of Indian Spring, this afternoon. Bono was three down in the first five holes but had squared the match at the turn. On the homeward journey, every hole was halved except the fourteenth, when Harvey took three putts and lost the hole and as the result demonstrated, also the match.

Fowler Has Unfortunate Experience.

Ralph S. Fowler, of the Washington Golf and Country Club, playing in the first sixteen, had a most unfortunate day. In order to win his morning match he had to carry his opponent to the twentieth hole, a repetition of his experiences on the Maryland Club course. Last year he was a prize winner because he won a 22-hole match, followed by a 19-hole battle against William Parker Hall. Hoping against hope to repeat this year, he went out this afternoon against Tom Sasscer, but was overwhelmed.

In the second sixteen Harold N. Graves, jr., Indian Spring, will play in the semifinal round tomorrow morning. In the championship division of the third sixteen the lone Washington player will be Lindsay Stott, Beaver Dam. Perry B. Hoover, Indian Spring, fortunately secured his right to play in the consolation by the default of his opponent this afternoon.

In the fourth sixteen contestants against each other in the lower bracket will be Dr. J. T. McClenahan, Washington Golf and Country, and David L. Thomson, Manor. The latter was compelled to go 22 holes this afternoon to win from his opponent, the most extended match of the tournament.

Of the six Washington players in the first sixteen who teed off this morning three have been eliminated, viz: Harvey, of Indian Spring; Fowler, of Washington, and Michael Oliveri, Argyle. In the second sixteen John E. Powell, Columbia, defaulted. George J. Richardson, Indian Spring, is also out of the tournament, having lost both matches today.

Brown Beaten in Two Matches.

In the third sixteen B. C. Brown, Washington, has also suffered the same fate. In the fifth sixteen the Washington players who are now down and out are L. L. Stratton, Indian Spring, and E. A. Merkle, Indian Spring. The latter was happy this morning when he won his first-round match, but this afternoon he was up against a competitor who played the first nine holes in 34, eight pars and a birdie, a pace entirely too swift for Merkle, who has only broken 90 once in his golfing career.

GARDEN'S FIGHT MONOPOLY BROKEN

Continued From Page 11.

ness. At that, in the absence of Schmeling, he remains one of the best big fighters in the American market, and he is just shrewd enough to realize that any money which he fails to collect this year is money that he never will collect.

Garden Unlikely to Land Business.

There is sprightly competition now for the next heavyweight championship match, and the Garden seems least likely to land the business, although it was the Garden that gave Schmeling his first opportunities in this country and the first real money he ever held in his hands.

The New York Milk Fund, producers of the Sharkey-Walker bout, claim to have an agreement with Schmeling to fight the winner of Wednesday night's bout in New York next summer with the championship at stake. There was no official winner Wednesday night, although Walker forced the argument and Sharkey discredited himself.

Ordinarily, the prize fighters prefer to fight for such institutions as the Milk Fund because the revenue law exempts the receipts from the excessive Federal tax of 25 per cent on all tickets costing $5 or more, an average deduction of 18 per cent from the gross receipts of a commercial production. Fighting on a percentage of the net receipts, the prize fighters naturally expect to do better for themselves under the auspices of a chartered charity, so it is possible that Schmeling will fight for the Milk Fund next year, although, of course, it would be assuming too much to believe that he would keep his word merely because he has given his word, if he has.

Competing with the Milk Fund for Schmeling's next fight is Anton Cermak, the Democratic Mayor of Chicago, who is a prize-fight customer and who believes a heavyweight championship bout is something that Chicago's great World Fair program of next summer would be incomplete without. His honor, Mr. Cermak, would not undertake to promote the fight under direct municipal auspices, but would encourage private promoters in Chicago to bring the fight there. With such assistance and with the Germans and German-Americans of Chicago and Milwaukee to draw from, the promoters might be able to offer Schmeling more money, notwithstanding the tax, than the New York Milk Fund would be able to show him, even with the exemption.

Kearns Would Talk Way Through.

Jack Kearns, an enthusiastic promoter and showman, is now making the most of the majority opinion delivered at the ringside in Brooklyn, to the effect that Walker earned a victory over Sharkey and was cheated of his due by the draw decision. Mr. Kearns will try to drum up next summer's Schmeling business for Walker without exposing Walker to any unnecessary risks in the meantime, which would be good strategy in the prize fight business, because Sharkey, if he fights Loughran and Carnera, may lose such prestige as he has.

The decline of the Garden from its old position of dominant command in the heavyweight business has been due in large part to the trustful honesty of Will Carey, the successor of Tex Rickard, who came to his office a couple of years ago with an innocent belief that once a man gave him a promise the matter was settled. Mr. Carey accepted promises and even contracts, only to find not long afterward that the boys had not meant what they said. This and the punitive tax enacted by the Federal Government, a tax imposed with the direct intention to harass the prize fight trade to death, have hampered the Garden firm severely, and the monopoly which Rickard enjoyed exists no more.

So far this year, with the Polo Grounds and Yankee Stadium under exclusive leases closed by Rickard, the Garden has been unable to produce an open air fight in New York worthy of such a roomy setting. The two baseball firms may possibly become restless themselves and demand action and profits which the Garden, in the present state of affairs, will be unable to produce.

Mr. Carey is perplexed. Where Rickard was sly and tricky, he is honest. Dealing with Rickard was like dealing with a Frenchman, but he kept the fighters under control and built up the monoply which has now crumbled.

Mr. Carey retains one asset. Hampered as he is by honest tendencies, he has a stubborn, fighting disposition, but it is hard to see how he can win fighting with his weapons against those he has to oppose.

(Copyright, 1931.)

Motorboat Drivers Are Ready for Tricity

All preparations for the greatest Tricity Regatta are completed and the drivers of the fastest boats of the territory are awaiting the gun for the first race today, 1 p. m., at Hearld Harbor. The Class A outboard race opens the two-day racing meet. Every class boat will be represented in one or more of the twenty odd races to be held.

Eight States and the District of Columbia have sent their favorite drivers to bring back the valuable trophies and cash prizes offered for the winners of the various events. New York, Pennsylvania, New Jersey, Delaware, West Virginia, Maryland, Virginia and North Carolina, besides the District have their fastest drivers entered.

The closing event, Sunday afternoon, will be the surfboat race between four picked crews of the Coast Guard. This is expected to indicate which crew is the champion of the service.

Officials of the Chesapeake and Potomac Power Boat Association feel confident that this regatta will be the most outstanding event of its kind ever held on the Severn.

Minor League Results

INTERNATIONAL LEAGUE.

	R.	H.	E.
Rochester	000 201 670—10	16	2
Montreal	200 001 201— 6	7	2

Starr, Irvin and Florence, Jennard; Fisher, Classet, Collingswood and Niebergall.

	R.	H.	E.
Buffalo	000 000 000—0	4	2
Toronto	101 100 00x—3	10	0

Bloomer, Gould and Crouse; Harrison and Stack.

	R.	H.	E.
Jersey City	000 001 010—2	7	1
Baltimore	000 002 01—3	6	1

W. Brown, Hartmann and Munn; Richmond and Danning.

First game.

	R.	H.	E.
Newark	022 101 0—6	12	0
Reading	000 100 0—1	7	0

Mamaux and Hargreaves; Van Alstyne and Lezzeti. (7 innings by agreement.)

AMERICAN ASSOCIATION.

	R.	H.	E.
St. Paul	012 024 000—15	16	1
Minneapolis	250 010 000— 8	16	4

Harriss, Vapatis, Prudhomme and Fenner; Benton, Brillheart, Dumont, Henshek and Griffin.

	R.	H.	E.
Kansas City	002 005 000 1—8	13	2
Milwaukee	101 012 200 0—7	13	2

Donohue, Fette and Padden, Peters; Stiely, Knott and Manion.

SOUTHERN ASSOCIATION.

	R.	H.	E.
Nashville	000 010 000—1	5	3
New Orleans	201 002 00x—5	12	0

Bradley and Henderson; Bean and O'Neil.

	R.	H.	E.
Atlanta	001 002 000 0—3	8	2
Memphis	100 000 011 1—4	7	0

Messenger, Gregory, Morrison and Autry; Griffith, Beak and Berger, Moss.

EASTERN LEAGUE.

	R.	H.	E.
Springfield	000 000 000—0	6	0
Richmond	000 100 04x—5	8	0

Porter and Smith; Pattison and Daly.

	R.	H.	E.
Bridgeport	100 101 000—3	11	0
Hartford	001 003 11x—6	11	0

Planeta, Hunter, Turner and Danning; Krider, Jones and Richards.

NEW YORK-PENN LEAGUE.

Hazleton, 7-3; Harrisburg, 6-8.
Williamsport, 4; York, 3.
Wilkes-Barre, 9; Binghamton, 8.
Scranton, 8; Elmira, 5.

FIVE TITLES TO QUAKER OARSMEN

New York A. C. Only Non-Philadelphia Winner.

PHILADELPHIA, July 24 (A.P.).—Five of the six championships decided in opening of the fifty-ninth regatta of the National Association of Amateur Oarsmen of the Schuykill River today, were carried off by Philadelphia crews.

New York Athletic Club intermediate eight-oared shell was the only crew able to break through for an out of town conquest.

Bachelors Barge Club, of Philadelphia, led the procession with three national titles. Emanuel J. McGreal beat out Wesley Bevan, of Undine Barge, by two lengths in the senior singles sculls, with Al Vogt, of Penn Athletic Club, third.

Wirth Collapses in Singles Final.

Alexander O. Wirth, of the Vikings, of New York, a heat winner, collapsed in the final of association singles and almost toppled out of his shell. McGreal now is eligible for championship singles tomorrow against Bill Miller, the titleholder, and two others.

The doubles combination of Ken Myers and W. E. Garrett Gilmore, two former national singles champions, carried Bachelors Barge to a victory, while the club's senior four, with coxswain, retained its title.

Little Tommy Clark, of Undine Barge, won in senior 145-pound single sculls for the third straight year, but was given a keen race by Robert Cumming, of the South End Rowing Club, of San Francisco.

Undine Barge easily retained its senior 145-pound four-oared title, beating Penn A. C. by two full lengths.

Four Eights Qualify for International.

The international championship Penn A. C. eight, New York A. C., Detroit Boat Club and Century Boat Club, of St. Louis, qualified for the final senior eights to be rowed tomorrow.

Penn A. C. won the first heat in 6:10 4-5, while Detroit took the second in 6:21 1-5. Springfield, Mass., Rowing Association, holders of the 1930 national eight championship, was eliminated in the second heat.

ENGLAND FRANCE DIVIDE IN SINGLES

Continued From Page 11.

and lowering the temperature perceptibly. Refreshed by a ten-minute rest, Borotra broke through young Perry to take the fourth set, 6—4.

The Basque led 4-3 in games in the third set but he could not keep up the pace. He was so tired at the finish he could barely get around the court as the burly young Englishman ran off the last three games to take the set 6—4 and the match.

Charles H. Kingsley, former Oxford captain, has been nominated to take Perry's place alongside George Hughes in the doubles tomorrow. Cochet will pair with Jacques Brugnon against them.

The Frenchmen were defeated at Wimbledon by George Lott, jr., and John Van Ryn, who also defeated Perry and Hughes in the interzone final. Cochet has come on rapidly since that time. It was his and Brugnon's victory in the Davis Cup series against the United States last year, where they decisively won from the favored American combination of Van Ryn and Wilmer Allison, which virtually clinched the series.

President Doumer and members of the official family will be honor guests at the doubles match.

NATIONAL PUTS BAN ON 'QUICK RETURN'

Continued From Page 11.

Giant's manager. He praised the manner in which his staff of arbiters has handled a succession of hard-fought, close games involving the leading pennant contenders.

"The umpires have been more lenient than ever before in taking criticism from players or managers," said Heydler. "They have leaned backward to avoid ejecting any one from the game or the park, but there are well-defined limits that must be observed.

"People do not realize that the umpire's job has become much more difficult with the advent of the less lively ball. It has speeded up the defensive play and resulted in more close decisions. It has stimulated pitchers, who are using floaters, knucklers and other deceptive deliveries, instead of just a curve and a fast ball. This makes the job of calling them behind the plate tougher."

The absence from the field this week of R. M. Clarke, of Washington, D. C., the umpire who figured in McGraw's banishment, was explained at the National League office as due to his illness. Clarke contracted tonsilitis. He was to report back for duty probably next week.

GOVERNMENT LEAGUE.

G. P. O.	AB	H	O	A	U. Prints.	AB	H	O	A
B.Schn'r,cf	4	0	0	0	Dalglish,2b	3	1	6	2
Homan,3b	3	2	1	3	Edwards,ss	3	2	0	4
Mosedale,lf	5	2	2	0	Waple,1b	3	1	10	2
Garfi'ld,ss	5	1	2	3	Simons,3b	4	2	1	1
Hiser,2b	4	2	3	6	Holbrook,lf	4	0	1	0
C'kins,rf,cf	5	1	0	1	Desper,c	4	1	7	2
Hardins,1b	3	2	10	1	Dew'st,cf	4	2	0	1
A.Schn'r,c	3	1	3	1	McAlwee,rf	2	0	0	0
Lyons,p	3	1	0	2	Dalbush,p	3	0	0	2
Bjorkl'd,rf	1	0	1	1	*Hutch'son	1	0	0	0
					Capon'to,rf	1	0	0	0
Totals..	37	12	24	17	Totals..	31	10	24	12

*Batted for McAlwee in sixth.

G. P. O.	0	0	0	2	0	8	0	2	0	—12
Union Printers	1	0	0	0	1	2	0	0	5	—5

Runs—B. Schneider, Bjorkland, Homan, Mosedale (2), Gartland (2), Hiser, Corkins (2), Harding, A. Schneider, Dalglish (2), Edwards, Holbrook, Desper. Errors—Dalglish, Harding, Edwards (3), Desper, Mosedale, Roudabush. Two-base hits—Homan, Gartland, Mosedale, A. Schneider, Edwards. Three-base hits—Corkins, Lyons, Hiser. Stolen bases—B. Schneider, Dalglish. Sacrifices—Waple, Homan. First base on balls—Off Lyons, 3; off Roudabush, 4. Struck out—By Lyons, 3; by Roudabush, 4.

DEPARTMENTAL LEAGUE.

Treasury.	AB	H	O	A	Aggies.	AB	H	O	A
Pat'rson,cf	5	2	0	0	Monroe,cf..	4	3	1	0
Kraz,c....	5	2	7	0	Driscol,ss.	5	2	2	2
Miles,3b..	3	2	0	2	Caspar,1b..	4	1	9	0
Owens,lf..	3	1	0	0	Wesley,2b..	4	3	1

HOW IT BEGAN

By Russ Murphy and Ray Senusky

KISMET
KISMET, WHICH MEANS FATE, WAS MUCH USED BY MOHAMMED WHEN HE PREACHED THE DUTY OF SUBMISSION TO ALL THAT WAS PREORDAINED. THIS BELIEF, THAT WHAT IS INTENDED TO HAPPEN WILL HAPPEN NO MATTER HOW WE TRY TO PREVENT IT, IS NOW SYMBOLIZED BY THE WORD.
CALABOOSE
THE SPANISH WORD FOR DUNGEON IS "CALABOZO." WE CORRUPTED THE WORD INTO "CALABOOSE" AND USED IT TO TO DESCRIBE OUR JAILS.

HIGH STEPPER

THIS EXPRESSION WAS FIRST APPLIED TO THE HIGH-STEPPING HORSES WHICH DANDIES A CENTURY AGO LOVED TO DISPLAY BEFORE THEIR LADY FRIENDS. LATER IT WAS APPLIED TO THE DANDIES THEMSELVES.

© 1931 by Metropolitan Newspaper Feature Service, Inc. Great Britain rights reserved.

MONDAY—Why Guests Are Paired; "Stick in the Mud;" the Jameson Weed.

If you have other ideas as to HOW IT BEGAN write to Russ Murphy and Ray Senusky, care of The Washington Post. If you want to see how some other particular custom or saying began let them know and the answer will be illustrated in this series.

HOW TO KEEP WELL

By DR. W. A. EVANS

To the limit of space, questions pertaining to hygiene and prevention of disease will be answered in this column. Personal replies will be made to inquiries, under proper limitations, when return stamped envelope is inclosed. Dr. Evans will not make diagnosis or prescribe for individual disease.

ECZEMA DUE TO PERFUME.

HAS any one a queer, mild, pigmented eruption on the neck? The one spoken of is not so much an eruption as it is a yellowish, brown discoloration, but close examination will show that the skin is mildly inflamed and the pores are large and irritated. The vertical streaks are lightly pigmented at the top and more deeply so at the bottom. The appearance suggests that it is caused by some fluid which was put on with up and down strokes, but the liquid flowed downward and exerted most of its effect on the lower stretch.

Any person who has such an eruption or pigmentation probably has perfume dermatitis. This discoloration may appear on any part of the body to which perfume is applied. It is most frequently observed on the neck, and that is because so many people apply perfume there. Other locations where it has been found are on the face, around the ears, under the arms, around the breasts, and on the thighs. Since exposure of the perfumed area to sunlight seems to be a necessity, most of the cases reported have had the pigmentation on the neck, ears and face. The disorder is more prevalent among women, and among adults, and in the bathing season.

The first case of it was reported fifteen years ago, but for ten years the physicians who saw the cases and wrote about them did not know what the trouble was, nor what caused it, nor what to do about it. In the last five years it has been proved to be pigmentation with some irritation, due to the habitual application of perfume to skin, followed by exposure to light. Some people have skins that can be harmed by such applications, while most people are so constructed that they can use perfume and escape the kickback.

Having found this much out, physicians are now trying to discover what is the harmful ingredient in the miscellaneous mixtures called perfumes. Some hold it to be bergamot, but then the question comes up, is it the natural or the synthetic oil that does the harm? Others think it is the alcohol, but that raises the question, is it the alcohol itself or some impurity. Some think it an essential oil other than bergamot.

The cure is simple. Quit applying perfume to the skin and avoid exposure to bright sunlight.

Meanwhile, a few physicians have reported curing patches of vitiligo by painting them with perfume and then exposing the painted spot to bright sunlight. Others have failed to cure vitiligo that way.

TURPENTINE POISON.

P. A. writes: Is the use of turpentine in water harmful to my health? I work in a glassware house and have to do the finishing. I use about two tablespoons in a small pail of water. In using it the fumes get into my mouth and everything I eat tastes of turpentine. I am 50 years old and in good health.

REPLY.

Turpentine is poisonous. It is classed as an occupational poison. I have no way of guessing whether it is harming you. You say you put some in a pail of water, but not what you do with it or how you are exposed.

PNEUMONIA AND SMOKERS.

B. A. writes: I had pneumonia last summer. I am a very heavy smoker.

1. Does smoking affect my lungs more than the average person who has not had previous sickness?

2. Would it be all right for me to go swimming this summer?

REPLY.

1. It should not.

2. Yes.

As a rule, pneumonia is an acute disease and, with it, bygones are bygones.

(Copyright, 1931.)

Band Concert

UNITED STATES SOLDIERS' HOME BAND.

Bandstand, 5:30 o'Clock.

March, "Conclave" ..... Losey
Overture, "Exmont" ..... Beethoven
Characteristic, "Suite of Serenades" ..... Victor Herbert
(1) Spanish, (2) Chinese, (3) Cuban, (4) Oriental.
Scenes from the Opera, "Der Rosenkavalier" ..... Strauss
Intermezzo, "Amina" ..... Lincke
Waltz, "Enchanted Nights" ..... Moret
Finale, "The American Patrol" ... Meachan
"The Star-Spangled Banner."

Daily Cross-Word Puzzle

ACROSS.

1 Makes an offer of
5 A deed
8 Fiber of the American aloe
12 A tract of the earth's surface
13 A deer
14 Poems
15 Handy
16 Article of furniture (pl.)
18 A mechanical device
20 Annoy
21 Pasture
23 Expunge
25 Permit
26 Made of a cereal grass
28 The rendered fat of swine
30 Manufacturer of fermented liquor
32 Part of a sundial
36 Epochs
38 Public storehouse
39 An exclamation
42 Accumulate
44 Condensed moisture
45 To steer
47 Causing motion
49 Belonging to the first ages
51 Be borne
54 Unaspirated
55 Mineralized rock
56 Presently
57 A delightful region
58 Existed
59 Capture and bring ashore

DOWN.

1 Hurtful
2 Fury
3 Cause to collapse by removal of air
4 Surfeit
5 A serpent
6 Enclosed pen
7 Finial on Pagoda
9 A standard of excellence
10 Concise
11 Part of one's property
17 Most austere
19 To honor
21 A lump
22 Fruiting spike of any cereal
24 Bend downward
27 A sheep
29 Speck
31 Butt
33 Evergreen tree
34 Unclose (poetic)
35 Unused
37 A one-seeded fruit
39 A fruit
40 Leased
41 Bring into line
43 Flatfish
46 Augury
48 Verbal
50 Promise solemnly
52 Put on
53 Close

YESTERDAY'S ANSWER.

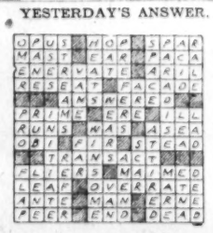

(Copyright, 1931.)

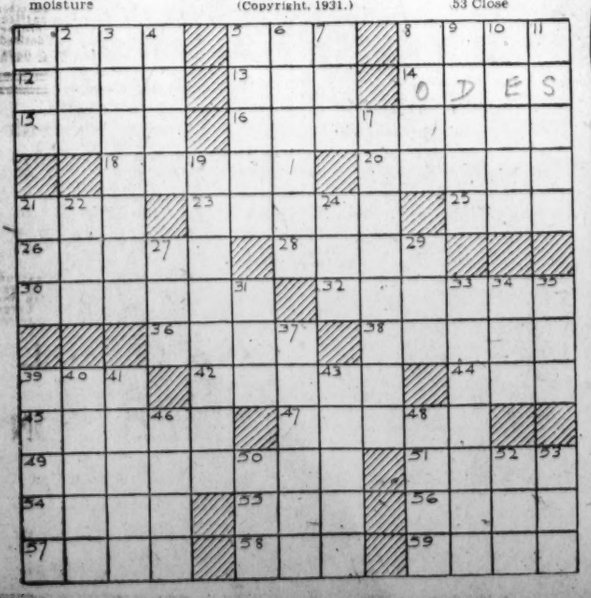

BUCK ROGERS, 2431 A. D. — Ghindi Ascends — More strange adventures in a full color page every Sunday. — By Phil Nowlan and Dick Calkins

WE WERE IN THE TUNNEL UNDER THE PIRATES' CASTLE AT DALAI AKA—DESPERATELY HOLDING BACK THE FLOOD POURING IN FROM THE MOAT—THE PROBLEM WAS HOW TO GET UP THE SMOOTH SHAFT, AWAY FROM THE WATER AND INTO THE CASTLE—SO WHILE WILMA HELD BACK THE WATER WITH THE FORCE RAYS—
COPYRIGHT JOHN F DILLE CO REG U S PAT OFF.
—I PUSHED GHINDI UP THE SHAFT WITH THE ONE-WAY ENERGY BEAM!
WH-WHY I'M BEING LIFTED UP THE SHAFT!
WHEN YOU GET UP THERE, FIND A ROPE OR A LADDER FOR US!
WHEN GHINDI REACHED THE TOP AND DISAPPEARED—
OH BUCK—IF THESE ENERGY BEAMS EVER GIVE OUT!
GHINDI WILL BE BACK IN A MOMENT AND LOWER A ROPE TO US.
I WOULDN'T HAVE BEEN SO SATISFIED HAD I KNOWN—
HO HO!—IT'S OUR LITTLE GHINDI!
BEEN SNEAKING OUT ON US—HEY?
WE'LL HAVE TO STOP THAT!
?
TO BE CONTINUED

GASOLINE ALLEY — Don't miss this feature in colors in The Sunday Post. — Cash Hath Charms

WHAT A BREAK, SKEEZIX! THERE'S THE BOTTLE MAN NOW.
BUT I DON'T THINK WE OUGHT TO SELL 'EM. WE'RE COLLECTIN' 'EM FOR UNCLE AVERY BECAUSE HE'S COLLECTIN' MATCHES FOR ME.
ANY OL' RAGS OR BOTTLES?
JUST A MINUTE. I'VE GOT A COUPLE OF KIDS COLLECTING BOTTLES.
BOYS, HOW MANY BOTTLES HAVE YOU GOT FOR ME?
JUST ONE, UNCLE AVERY. YOU SEE WE'RE JUST STARTIN' ALL OVER AGAIN.
King
Reg. U. S. Pat. Off.: Copyright, 1931, by The Chicago Tribune.

MINUTE MOVIES — (All rights protected by the George Matthew Adams Service. Trade Mark Registered U. S. Patent Office.) — By Ed Wheelan

WHEELAN SERIAL
SUPPER FOR SEVEN
FINAL EPISODE
THROUGH THE SPLENDID WORK OF INSPECTOR KEENE THE MYSTERIOUS MURDER OF DR. CLYMER WAS SOLVED AND PROF PRESTON WAS ARRESTED AND TRIED. THE DAY AFTER THE TRIAL SERGEANT CASSIDY DROPPED INTO THE INSPECTOR'S OFFICE
SO THE OLD BOY WAS JUDGED INSANE AND SENT UP FOR LIFE, EH, CHIEF?
YES, THERE IS NO DOUBT THAT THE PROFESSOR HAD BECOME QUITE CRAZY!!
KILLING A MAN AT THE SUPPER TABLE WHILE ANNOUNCING HIS OWN ENGAGEMENT COULD ONLY HAVE BEEN THE FIENDISH WORK OF A DERANGED MIND!!
I'M GLAD WE WERE ABLE TO SAVE ABOUT HALF OF MISS WORTH'S FORTUNE FOR HER. I SEE BY THE PAPER WHERE SHE AND YOUNG STANFIELD ARE GOING TO BE MARRIED SHORTLY AND SAIL FOR SOUTH AMERICA ON THEIR HONEYMOON TAKING BO-LO WITH THEM TO RETURN HIM TO HIS TRIBE IN BRAZIL!!
DID YOU SUCCEED IN OBTAINING A PARDON FOR MISS STEELE'S BROTHER, CHIEF?
YES, THAT'S ALL FIXED UP, TOO. SHE AND HARRY ARE GOING OUT WEST AND START A NEW LIFE TOGETHER!!
WELL, I GOTTA HAND IT TO YOU, CHIEF, YOU CERTAINLY HANDLED THAT CASE LIKE NOBODY'S BUSINESS!!
THANKS, MIKE, AND I WANT TO COMPLIMENT YOU, TOO. I DIDN'T KNOW THERE WAS A "DICK" ON THE FORCE WHO COULD DIG UP SO MANY BUM CLUES IN ONE EVENING. BOY, IT'S A GIFT! COME ON OUT AND I'LL BUY YOU AN ICE CREAM SODA!!
SLAP
!?!
THE END 7-25

BOBBY THATCHER — The Alarm . . . — By George Storm

ANOTHER ONE OF THEM LONG HITS WILL BRING IN BUD AND TUBBY, THATCHER
THERE GOES THE FIRE WHISTLE ON THE COB PIPE FACTORY....
A LONG, 'N' TWO SHORTS; THAT'S ACROSS THE TRACKS...
JUST PUT THE MITTS IN THIS OLD BARREL.....THEY'LL BE ALL RIGHT TILL WE GET BACK.....
(Copyright, 1931, by The Bell Syndicate, Inc.)
STORM
1368

THE GUMPS — Follow the Gumps in the colored Comic Section of The Sunday Post. — Nip and Tuck

THERE IS NO CONSOLING UNCLE BIM—
IT'S BACK TO AUSTRALIA FOR HIM—
HE IS CURED—
HE IS THROUGH WITH WOMEN FOR ALL TIME—
WELL—I FEEL SORRY FOR UNCLE BIM—HE'S SUCH A FINE MAN—AND IT'S TOO BAD HE TAKES IT SO HARD ABOUT THE WIDOW—BUT IF IT'S A REAL QUEEN THAT HE WANTS—TO LOOK AFTER HIS HOME IN AUSTRALIA—A GOOD CAPABLE HOUSEKEEPER—I'D LIKE THE JOB OF SITTING ON THAT THRONE—
TILDA—I'VE NEVER ASKED YOU ABOUT YOUR LAST POSITION—WHY DID YOU LEAVE THE LAST PLACE YOU WORKED?
WELL—I'LL TELL YOU MRS. GUMP—IT WAS THIS WAY—I COULDN'T STAND THE WAY THE MISTER AND MISSIS USED TO QUARREL—THEY QUARRELED FROM MORNING UNTIL NIGHT—NOTHING BUT QUARREL—NO END TO IT—
YOU SAY—THEY DID NOTHING BUT QUARREL?
ALL THE TIME QUARRELING—THERE WAS NO LET UP—IF IT WASN'T ME AND HER—IT WAS ME AND HIM—
SIDNEY SMITH
Reg. U. S. Pat. Off.: Copyright, 1931, by The Chicago Tribune.

WINNIE WINKLE, THE BREADWINNER — See the Winkle family in colors in The Sunday Post. — All Work and No Pay

Baby Mine
MAW SAYS THE DIFFERENT AGES OF MAN ARE—SAFETY-PIN, FRATERNITY PIN, AND LODGE PIN.
-PIM-
I KNOW IT'S PAY DAY, BUT WHEN THERE'S NO MONEY IN TH' TILL—I—ER—I JUST CAN'T PAY NO SALARIES!!!
HUH—THIS IS TH' SECOND PAY-DAY WE GOT NO PAY!
THIS IS A FINE BUSINESS
JULY 25
I WAS A FOOL TO PUT ALL MY MONEY IN A BUSINESS WITH YOU AT THE HEAD OF IT!! AND YOU SAID I'D MAKE A FORTUNE!!!
WELL WAS YOU ANY BETTER OFF AS A WAGE-SLAVE FOR BIBBS??
I'LL TELL THE CROSS-EYED WORLD I WAS!! AT LEAST I GOT MY SALARY EVERY WEEK WHEN I WORKED THERE!!!
GOOD OLD BIBBSY! AND HE'S COUNTING REAL MONEY TOO! OHHHH, DEAR—SIGH——
LA-DA DEE DA
BIBBS PIN CO.
BRANNER
Reg. U. S. Pat. Off.: Copyright, 1931, by The Chicago Tribune.

STOCK PRICES DROP ONE TO FIVE POINTS

Foreign News Loses Power as Market Factor; Steel, Leading Shares Lower.

New York, July 24 (A.P.).—Foreign news lost weight as a market factor today, but stock traders quickly remembered that there was a depression at home, and prices in principal issues generally closed 1 to 5 points lower. The turnover expanded to 1,079,630 shares.

Sterling exchange rallied against the dollar; nevertheless the Bank of England lost roughly $20,000,000 in gold to Paris.

Speculative circles seemed considerably more confident that a dividend cut was on the way for United States Steel common, a view that had a depressing effect on all stocks. Prices were off at the opening, recovered slightly and then settled into a groove in which the movement was so slow that recent records for dullness threatened to be broken. The market became more active in the last hour, at declining quotations, but the close was quiet.

Leading Shares Lose.

Steel, American Can, Allied Chemical, Case, McKeesport Tin Plate, New York Central and Union Pacific lost 3 points or thereabouts. Atchison slumped 5 and Auburn Auto 5¾. In Bethlehem, Johns-Manville, National Biscuit, Consolidated Gas, Southern Pacific and Public Service of New Jersey the decline approximated 2 points.

Gillette rallied when settlement of the United Cigar Stores suits was announced, but gave up most of its rise after it was learned that the company had paid United $1,900,000. The motors, whose second quarter earnings are showing improvement over the first, were firm.

The continued drain on the Bank of England's gold reserve, now close to the January low and well under the so-called Cunliffe minimum, caused bankers here to wonder whether the discount rate would not have to be jacked up still further to bring in funds. It was thought the outflow to the Continent might continue into next week. The rise of seven-eighths of a cent in sterling here was attributed partly to absence of pressure in anticipation of the weekend, and exchange dealers would not hazard a prediction as to the ultimate effects of the higher bank rate until a little more time has elapsed.

Trade in Summer's Grip.

Weekly trade summaries said business was completely under the influence of midsummer tendencies, Bradstreet's reported the country as a whole "seemed to hold its own," while Dun's noted gains in some lines and a continuance of retail buying. Commodity prices, according to the weekly indices of both services, revealed a stronger trend, with advances outnumbering deficits.

The retail Reserve Board's bulletin, covering happenings in June, said industrial output had suffered a larger than seasonal loss, although second-quarter production was about 4 per cent over the low of the final three months of 1930.

Weakness of stocks and cables, together with better weather, brought moderate selling in wheat, which was off ⅝ to ⅞ net. The weather also figured prominently in corn transactions, and bearish reports caused prices to dip ¼ to 1¼. Some of the cotton offerings were for foreign account, the market reaching to within a few points of the month's minimums for a net decline of $1.40 to $1.55 a bale.

Foreign exchanges generally improved with sterling, although Dutch and French rates were off. The Swiss franc was strong. Reichsmarks did a little better.

NEW YORK COTTON.

New York, July 24 (A.P.).—Cotton declined about $1.50 per bale today and prices were within 6 to 9 points of the low levels of the month.

The October position declined to 9.08, closing at that figure with a net loss of 30 points, while general market closed easy at 28 to 31 points net lower.

The opening was steady, 8 to 13 points lower in response to lower Liverpool cables than had been expected and, aside from moderate rallies at times on local buying and covering, values continued downward throughout the day with little opposition. Houses with Liverpool connections were conspicuous sellers and selling orders were received from the continent and from the Far East.

This foreign selling was interpreted here as an indication that foreign merchants had not been favorably impressed by the financial outlook in Europe and that confidence had been undetermined by continued satisfactory reports relative to the progress of the new crop. Some also thought that part of the selling may have been against purchases of new crop cotton in the South for forward shipment and that consequently the market was beginning to feel the pressure of new cotton.

Aside from a fairly active trade early and quite heavy trading toward the close, the market was inactive during the day and there was a noticeable disposition to watch the stock market and to await developments in Europe. The weather on the whole was favorable and the private crop advices received were highly satisfactory. A forecast for renewed showery weather checked selling at times, but while there were more expressions of some uneasiness over the weevil situation actual damage reports were lacking. Trade buying was of rather small volume, although on the late afternoon decline some trade limits were again uncovered.

Liverpool cabled that the market there was a small, mixed affair with both calling and liquidation, and that Manchester lacked confidence with the cloth and yarn trade limited.

Exports today, 71, making 6,867,092 so far this season. Port receipts, 4,116. United States port stocks, 2,823,923.

Futures—	High.	Low.	Close.
July	9.04	8.89	*8.96
October	9.28	9.08	9.08-10
December	9.50	9.30	9.30-32
January	9.63	9.41	9.41-42
March	9.79	9.61	9.62
May	9.96	9.77	9.77-78

*Option expired at noon.

BANK AND TRUST STOCKS.

New York, July 24 (A.P.).—Over-the-counter market:

BANKS.	Bid.	Asked.
America	41⅛	44½
Chase Natl	66	69
Chat. & Phen	61	64
Commercial	245	253
First Natl	3540	3740
Manhattan	65	68
Natl. City	77½	78½
Public	47	50
TRUST COMPANIES.		
Bankers	92½	95½
Brooklyn Trust	380	390
Cen. Hanover	209	214
Chemical	45	47
Continental	21	24
Corn Exchange	94	98
Empire	44¼	47¼
Guaranty	430	435
Irving	31¼	33¼
Manufacturers	42¼	44½
New York Trust	140	145
INSURANCE.		
Aetna Cas. & S	76	81
Aetna Life	43¾	45¾
Agricultural	94	104
Amer. Home	12	17
Boston	460	485
Carolina	22½	24½
City of New York	230	255
Conn. Gen. Life	89	94
Firemen's Ins	22¾	23¾
Glen Falls	41½	43½
Globe & Rut	490	540
Hanover	27¾	29¾
Kansas City	800	900
Maryland Cas	18	22
Mass. Bond	67	75
Natl. Fire	52½	54½
Prov. Wash	44⅛	46⅛
St. Paul Fire	150	160
Stuyvesant	39	44
Sun Life	1175	1275
Travelers	730	780

NEW YORK MONEY MARKET.

New York, July 24 (A.P.).—Call money steady, 1½ per cent all day; time loans steady; 2-4 months, 1¼@1½; 5-6 months, 1½@2 per cent. Prime commercial paper, 1¾@2. Bankers acceptances unchanged. Bar silver steady and ⅛ higher at 27¾.

NEW YORK STOCK EXCHANGE TRANSACTIONS OF YESTERDAY

Sales in hundreds.		High	Low	Last	Chg.	Bid
	A					
1	Abitibi P & P	4½	4½	4½	+ ⅛	4¾
9	Adams Express (1)	15	14⅝	14⅝	— ¼	14⅝
3	Advance Rumely	6	6	6		5⅛
23	Air Reduction (3)	76⅝	75¼	75¾	—	75¼
191	Alaska Juneau (.40)	16⅛	15⅛	15⅛	+ ⅛	15⅛
31	Alleghany	7¼	7	7	— ¼	7
2	Alleghany pf $30 ww	22	21⅛	21⅛		21⅛
58	Al Chem & Dye (6)	117	112	114	— 3	113½
2	Alpha Port Cem (1)	14¼	14¼	14¼		14⅛
2	Amerada (2)	18⅛	18	18	— 1	17½
6	Am Bank Note (2)	40	39½	39½	— ½	39
70	Am Bank Note pf (3) AS	63	63	63		62¼
30	Am Beet Sug pf AS (z)	10	10	10		10
3	Am Brake Shoe (2.40)	29⅛	29	29	— ⅜	28⅞
3	Am Brown B El	7	7	7		7
439	Am Can (4)	101	98¼	98⅜	— 2⅞	98⅛
2	Am Car & Fdy (1)	18⅞	18⅛	18⅛	— ⅛	17½
10	Am Car & Fdy pf (7) AS	61¼	61¼	61¼	+ ¼	61
2	Am European	20½	20½	20½	— ½	20¼
288	Am & For Pow	28⅝	27⅛	27⅜	— 1½	27⅜
1	Am F P $6 pf (6)	77¾	77¾	77¾	— ¼	77½
1	Am Hide & Leather pf	27⅛	27⅛	27⅛	— 1⅜	26⅛
5	Am Home Prod (4.20)	61	60	60⅛	— ¼	60½
19	Am Internat	14¼	14	14	— ⅜	13¾
1	Am Loco (1)	18¼	18¼	18¼	+ ¼	18
1	Am Loco pf (7)	72	72	72	— ¼	70⅛
2	Am Mach & F (1.40)	33	32½	32½	— ⅛	32
2	Am Metal	12	12	12	+ 1⅛	11
110	Am Nat Gas pf AS (z)	12	11	11	— 1	10⅛
14	Am Pow & L (1a)	36	35⅛	35⅛	— 2⅞	35⅛
2	Am P & L 6% pf (6)	90⅛	90¼	90¼	— ⅛	90
36	Am Rad St San (.60)	13⅛	12⅞	12⅞	— ⅜	12⅞
2	Am Repub	6	6	6	+ ⅛	5½
12	Am Roll Mill	21½	20½	20½	— ⅞	20½
3	Am Safety Raz (5)	50½	50	50½	+ ½	49¼
18	Am Smelt & R (2)	33⅞	33	33⅛	— 1¼	33
3	Am Snuff (3)	39¼	39	39⅛	+ ⅜	38½
60	Am Snuff pf (6) AS (z)	107⅞	107⅛	107⅞	— 3⅛	107⅛
10	Am Solv & Ch	1½	1¼	1¼	— ⅜	1¼
2	Am Steel Fdrs (1)	16⅜	16⅜	16⅜		15⅛
1	Am Stores (2)	41⅞	41⅞	41⅞	+ ⅛	40
5	Am Sugar Ref (5)	56⅛	56	56	— ¾	55¾
1	Am Sugar pf (7)	106	106	106		106¼
97	Am Tel & Tel (9)	176	174¼	175	— 1⅛	174½
4	Am Tob (5)	118½	118	118½	— 2½	118
1	Am Tob pf (6)	129	129	129		129
24	Am Tob B (5)	123½	122	122	— 1½	122
15	Am Wat Wks (3)	49⅜	47⅝	48	— 1	47¾
8	Am Wat Wks cts (3)	47	46	46	— 2	45
[illegible]	Am Woolen	7⅜	6⅝	6¾	— ¼	6⅞
42	Am Wool pf	33¼	31⅛	31⅞	+ ¼	31⅞
6	Am Wtg P ctf	1⅝	1⅝	1⅝		1½
4	Am Zinc L & S	5¼	5	5	— ¼	5
138	Anaconda (1½)	26	24⅞	25	— ¾	25
2	Anacon W & C (1)	21	20¾	21	+ ½	20⅜
2	Archer-Dan M	10	10	10		9½
1	Arm of Ill pf	14½	14½	14½	+ ½	14
1	Arnold Const	7¼	7¼	7¼	+ ¼	7⅛
2	Assd App Ind	7½	7½	7½		7½
3	Assd Dry Gds (2½)	18⅞	18½	18½	— ½	18
18	Atch T & S F (10)	162¼	157	157	— 5	156½
5	Atchison pf (5)	105½	105¼	105¼	— 1¼	105
13	Atlantic Ref (1)	15⅝	15¼	15¼	— ⅜	15¼
10	Atlas Pow pf (6) AS (z)	86	86	86	+ 2⅞	86
43	Auburn Auto (4a)	166	158	160¼	— 4¾	159
10	Autosales	2	2	2		1¾
28	Aviation Corp	3½	3½	3½		3½
	B					
5	Baldwin Loco	13¼	13	13	— 1	12¾
10	Bald Loco pf (7) AS (z)	75¼	75¼	75¼	— ¼	75¼
17	Balt & Ohio (5)	56¾	54½	54⅝	— 2¾	54½
1	Balt & O pf (4)	71⅜	71⅜	71⅜	— ⅛	70
1	Bang & Ar (3½)	52¼	52¼	52¼	— 1⅜	52¼
10	Barker Bros AS (z)	3	3	3	— ⅞	3
50	Barker pf (6½) AS (z)	33⅜	33⅜	33⅜		33⅜
11	Barnsdall A (1)	8½	8¼	8⅜	— ⅜	8⅛
100	Bayuk Cigar (3) AS (z)	22⅞	22¾	22¾	+ ½	22¾
4	Beatrice Cr (4)	58½	58¼	58¼	— ¾	58
3	Belding Hem	3⅜	3	3⅜	+ ⅜	3½
40	Bendix Aviat (1)	20⅝	19⅞	20⅛	— ¼	20
4	Best & Co (2)	38	37⅝	37⅝	— ⅝	37
255	Bethlehem St (4)	44⅛	42½	42½	— 2⅜	42½
2	Beth St 7% pf (7)	108⅛	107½	107½	— ⅝	107½
4	Bohn Alum (1½)	34	33½	33½	— ½	33¼
38	Borden (3)	59⅛	58⅛	58⅛	— 1⅛	58⅜
11	Borg-Warner (1)	19⅛	18⅝	18⅝	— ¾	18¾
38	Briggs Mfg (1½)	13⅞	12¾	13	— ⅝	13
8	Bklyn-Man Tr (4)	59½	59	59	— 1	59
8	Bklyn & Qu Tr	12⅜	11½	11½	+ 1¼	11½
4	Bklyn Un Gas (5)	108⅞	108¼	108¾	— ¼	108
1	Brunswick Bal	8¼	8¼	8¼	— ⅛	8⅛
5	Bruns T & Ry	6¼	6	6	— ⅛	6
1	Bucyrus-Erie (1)	12¼	12¼	12¼	— ⅛	12⅛
1	Bucyrus Erie cvt pf (2½)	22⅞	22⅞	22⅞	+ ⅝	22
3	Budd Mfg	4⅛	4	4	— ¼	4
3	Budd Wheel (1)	9	8⅝	8¾	— ⅛	8½
2	Bullard Co	10⅝	10½	10½		10⅜
2	Bulova Watch (1½)	8⅝	8⅜	8⅝	+ ⅝	8⅝
1	Budd Ad Mch (1)	23	23	23	— ⅝	22¼
5	Bush Term (2½)	20½	20	20	— 1	20
20	Bush Ter Bl pf (7) AS (z)	105	105	105	+ 4	101½
7	Butte Cop & Z	2½	2	2	— ⅜	2
15	Butterick	13⅝	12¼	12½	— 1	11
58	Byers Co	30⅜	28⅝	29	— 2½	29
	C					
2	Calif Pack (2)	23⅛	22⅝	22⅝	— 1	22¾
2	Calumet & Ariz	40⅛	40	40	— ⅛	39¼
3	Calumet & Hec	7	7	7		6⅛
5	Canada D G Ale (3)	39¾	39	39		38½
21	Canad Pac (1¼)	26⅛	25⅝	25⅝	— ⅛	25½
10	Cannon Mills (1.60)	20½	20	20	— ⅛	20½
1	Cap Admin A	14⅜	14⅜	14⅜	+ ⅛	14¼
332	Case J I (6)	71¼	68⅛	68⅜	— 3	68¾
10	Case J I pf (7) AS (z)	100	100	100	+ ¾	98¼
17	Caterp Tr (3)	24⅛	23⅛	23¼	— ½	23
4	Celanese	13	13	13	+ ⅛	13
1	Celotex ctfs	6	6	6	+ ⅜	5½
50	Celotex Co pf AS (z)	18⅞	18⅞	18⅞	— ⅛	18¾
1	Central Ag (1½)	23	23	23	— ¼	22¼
7	Cerro de Pas (1½) AT	17¼	16½	16⅝	— ¾	16¼
1	Certain-teed	6	5⅜	5⅜		5⅝
2	Certain-teed 7% pf	24	23½	24	+ ½	24½
11	Checker Cab	9½	9¼	9¼	— ⅛	9¼
42	Ches & Ohio (2½)	36	34⅝	34⅞	— ⅞	34⅞
3	Ches Corp (3)	37	36¾	36¾	— 1½	36
17	Chic & Alton	⅞	¾	¾		¾
6	Chic & Alt pf	½	½	½		½
1	Chic Gt West	6¼	6¼	6¼	— ¼	6
10	Chic Gt W pf (2h)	26⅞	25⅞	25⅞	— ⅝	26¼
3	Chi M St P & P	5⅛	5⅛	5⅛	— ⅛	5⅛
9	Chi M St P & P pf	8¾	8⅜	8⅜	— ⅛	8¼
2	Chic & N W (4)	29½	29½	29½	— ⅛	29
1	Chi Pneu T pf	20	20	20		19¾
3	Chi Rk Is & P (4)	40⅞	40	40	— ⅞	39⅞
3	Childs Co (2.40)	21	21	21	+ ⅛	20½
299	Chrysler (1)	22¾	21⅝	22	— ⅛	21¾
4	City Stores	2⅞	2¾	2⅞		2¾
5	Coca Cola (7½b)	142½	142½	142½	— ⅝	142
1	Coca Cola A (3)	52	52	52		52
16	Collins & Aikman	13	12⅝	12⅝	— ⅛	12½
54	Colum G & E (2)	30⅜	29½	29⅝	— ⅛	29¼
3	Colum Graph (.56h)	8⅞	8¾	8¾	— ⅛	8⅝
5	Colum Graph ctfs	8¾	8½	8½	— ¼	8½
8	Colum Carb (5)	72	70⅛	70⅜	— 2⅜	70
5	Com Credit (2)	16¼	16⅛	16⅛	— ¼	16
2	Com Credit A (3)	35½	35	35		34½
3	Com Invest Tr (2)	23	22¾	23	+ ⅛	23
87	Com Solv (1)	16¾	16¼	16¼	— ½	16¼
295	Commonwealth Sou (.40)	8¼	7⅞	7⅞	— ⅛	7⅞
3	Commonwealth Sou pf (6)	96¼	95½	96¼	+ ¼	96
27	Congoleum Nairn (¼h)	12⅜	12	12	— ⅜	12
2	Congress Cigar (4)	17½	17½	17½	— ⅛	17¼
10	Cons Cig 6½% p(6½) AS(z)	61	61	61		60
1	Cons Film	7¾	7¾	7¾	— ⅛	7⅜
1	Cons Film pf (2)	14½	14½	14½	— ⅛	14
74	Consol Gas (4)	92¾	91¼	91¼	— 1¾	91¼
1	Consol Gas pf (5)	106¾	106¾	106¾	— ¼	106¼
1	Cons Laundries (1)	13	13	13		13
6	Cons R R Cuba pf (6)	36¼	35	35	— 1½	34½
4	Consol Text	⅝	⅝	⅝		⅝
2	Cont Baking A	13⅜	13¼	13¼	— ¾	13¼
1	Cont Baking B	1¾	1⅜	1¾		1¾
5	Cont Baking pf (8)	57¾	57	57	— 1	56
23	Cont Can (2½)	50¾	49	49	— 1⅜	49¼
7	Cont Ins (2.40)	41	38½	38½	— 1½	38½
7	Cont Motor	2½	2¼	2½	+ ⅛	2¼
23	Contl Oil Del	9⅛	8¾	8¾	— ⅜	8⅝
1	Contl Shares	4⅞	4⅞	4⅞	— ⅛	4¾
7	Corn Prod (3½b)	67⅛	66½	66⅝	+ ⅜	66
3	Coty	7¾	7⅝	7⅝	— ⅛	7⅝
4	Crosley Rad	5½	5½	5½		5
3	Crown Cork (2.40)	21	21	21	+ ½	20
50	Crown W P 1st pf (4) AS(z)	50	50	50	+ 7	45
2	Cuban Am Sug	5¼	5¼	5¼	— ⅛	4⅞
34	Cuban Dom Sug	½	¼	⅜	— ⅛	¼
16	Curtiss Wright	3¼	3⅛	3¼	— ⅛	3¼
3	Curtiss Wr A	4⅝	4½	4½	— ⅛	4½
1	Cutler Ham	20½	20½	20½	+ ½	20
	D					
1	Deere & Co pf (1.40)	20	20	20	+ ⅛	19⅞
7	Del & Hud (9)	123	120	121	— 2	120
1	Del Lack & W (4)	56⅝	56⅝	56⅝	— ⅜	54½
13	Diamond Mat (1)	18⅞	18½	18½	— ¼	18½
6	Diam Mat pf (1½)	27⅞	27¾	27⅞	+ ⅛	27⅞
7	Dome Mines (1)	11¾	11½	11¾	+ ⅛	11½
2	Dominion St (1.20)	22½	22⅛	22⅛	— ⅛	22
14	Drug Inc (4)	72½	71¾	72	— ⅛	71⅞
17	Du Pont de Nem (4)	87⅝	85¼	86	— 1⅛	85½
2	Duq Lgt 1st pf (5)	106¾	106¾	106¾		106⅝
	E					
54	Eastman Kod (8b)	143¼	139	139⅞	— 5¼	139¼
3	Eaton Ax & S (1.60)	15¼	14⅞	14⅞	— ⅝	14⅞
22	Elec Auto L (6)	39¼	38¼	38½	— 1	38½
23	Elec Boat	4	3½	3¾	+ ⅛	3½
151	El Pow & Lgt (1)	38⅜	36¼	36⅞	— 1¼	36¾
1	El P & L pf (7)	100⅛	100⅛	100⅛	— ⅛	100
1	Elec Stor B (5)	53⅛	53¼	53¼	— ⅜	53½
1	Endicott John (3)	42½	42½	42½	+ ½	42½
1	Eng Pub Ser (2)	34½	34½	34½		34
3	Equit Office Bldg (2½)	28	28	28		28
2	Erie R R	20¾	20	20	— ½	19¼
10	Eureka Vac Cl	5	5	5	— ¼	4¾
	F					
10	Fairbanks Co pf ctfs AS	5¼	5¼	5¼	+ ½	5¼
1	Fairbanks Mor (1.60)	15⅝	15⅝	15⅝	+ ½	15½
7	Federal Wat S (2.40)	14¾	14⅜	14½	— ⅜	14¼
7	Fid P Fire Ins (2.60)	44	43⅝	43⅝	— ⅞	43¾
6	Firestone T & R (1)	18	18	18	— ⅛	17¾
2	Firest T & R pf (6)	62⅝	62⅜	62⅜	+ ⅛	62⅜
9	First Nat St (2½)	56	55	55	— ⅜	54⅞
20	Fisk R 1st pf AS (z)	1⅞	1⅞	1⅞	— ⅛	1⅜
3	Foster Wheel (2)	25⅛	24⅜	24⅜	— ⅛	24¾
77	Fox Film A (2½)	16⅜	15¼	15¼	— 1⅜	15¼
2	Freeport Tex (3)	26¾	26⅜	26¾	+ ¾	26⅝
	G					
20	Gamewell (5) AS (z)	47	47	47	+ ¾	46¼
25	Gen Am Tank (4)	59⅜	58¼	58½	+ ⅜	58½
8	Gen Asphalt (3)	21½	20½	20½	— 1¼	20½
20	Gen Bak pf (8) AS (z)	108	108	108		105½
3	Gen Bronze	8	7⅝	7⅝	— ⅜	7¼
1	Gen Cable A	11¾	11¾	11¾	— ⅛	11⅞
5	Gen Cigar (4)	36⅞	36	36	— ¼	35¼
250	Gen Elec (1.60)	40¾	39⅞	40⅛	— ¾	40⅛
3	Gen Elec spl (.60)	11⅜	11⅜	11⅜	— ⅛	11¼
15	Gen Foods (3)	49⅜	48⅜	48⅜	— ⅛	48¾
3	Gen G & El A (.30k)	4⅞	4⅞	4⅞	— ⅛	4¾
5	Gen Mills (3)	37¾	37⅝	37¾	— ⅜	37¾
286	Gen Mot (3)	37¾	36½	36⅞	— ⅞	36⅞
4	Gen Mot pf (5)	103⅜	103	103	— ¼	103
80	Gen Print Ink (2½) AS (z)	24¼	24	24	— ⅛	21¼
10	Gen Pr Ink pf ww (6) AS(z)	64	64	64		64
2	Gen Pub Serv	12⅜	12⅜	12⅜	— ½	12½
1	Gen Real & Ut	3⅛	3⅛	3⅛		3
3	Gen Refract (4)	34¾	33¾	33¾	— ⅞	34
21	Gen Thea Eq	3⅞	3¾	3¾	— ⅛	3¾
224	Gillette Safety R	22⅞	20½	21½	+ ¼	21½
6	Gillette cv pf (5)	70	68½	68½	+ 1½	68
20	Glidden pr pf (7) AS (z)	73⅞	73½	73⅞	+ 3⅞	65
9	Gobel Adolph	7⅝	7⅛	7⅛	— ⅛	7
22	Gold Dust (2½)	28¼	27½	27½	— ⅛	27⅜
1	Goodrich	12¾	12⅞	12⅞	— ⅛	12½
3	Goodyear T (3)	40	39⅛	39⅛	— ⅛	39
1	Goody T 1st pf (7)	84¾	84¾	84¾	+ ¾	84
1	Grand Sil St (1)	15¾	15⅝	15¾	— ⅛	15⅜
1	Grand Un pf (3)	43¼	43¼	43¼	— ¼	43⅛
3	Grant (W T) (1)	37⅞	37	37		37
9	Gt Nor Ry pf (4h)	45½	44⅜	44⅜	— 1⅛	44⅜
4	Gt West Sug	10	9⅜	9⅜	— ⅛	9⅜
3	Grigsby Grun	3⅛	3⅛	3⅛	— ⅛	3⅛
1	Guantan Sug	⅜	⅜	⅜		⅜
2	Gulf St Steel	14⅞	14	14⅞	+ 1⅜	13
	H					
3	Hahn Dept St	5⅜	5½	5½	+ ⅛	5⅜
30	Hanna pf (7) AS (z)	86⅛	86	86	— 1	86
1	Hartman A	4½	4½	4½		4
1	Hayes Body	3⅛	3⅛	3⅛	— ⅛	3⅛
10	Helme pf (7) AS (z)	136	136	136	+ ¼	136
3	Hershey Choc (5) XD	96	95	95	+ ¼	94
1	Holland/F (2½)	30½	30½	30½	— ½	29
2	Hollander	15	15	15	— ⅛	14½
2	Houd-Her B	4⅜	4⅜	4⅜	— ⅛	4⅜
1	Household F pf (4)	58½	58½	58½	— ⅛	58⅜
6	Houston Oil	41	38½	38½	— 2½	38½
10	Houston Oil new	8⅛	8⅝	8⅝	— ½	8¼
6	Hudson Mot (1)	13⅛	12¾	12⅞	— ⅛	12¾
9	Hupp Motor	7	6⅞	6⅞	+ ⅛	6⅞
	I					
4	Illinois Cent (4)	48	47	47	— 1	46¾
4	Indian Refin	2⅛	2⅛	2⅛		2⅛
4	Indust Ray (4)	30⅛	29½	29½		29
1	Ingersoll Rand (4)	93⅞	93⅞	93⅞	— 3⅛	90
2	Inspiration Copper	7	7	7		6¾
10	Insuransh (Del)	12¼	11½	11½	— ⅜	11½
38	Insuransh (Del) rts	⅛	½	½	— ⅛	½
4	Insuransh ct (Md.) (.40)	6⅞	6⅝	6⅝	— ⅛	6⅝
19	Interb Rap Tran	22¼	20½	21⅛	— 1½	21¼
10	Interlake Iron	6⅜	6⅛	6⅛	— ⅛	6⅛
13	Int Bus Mach (6)	142½	140½	141⅛	— ⅛	141½
2	Int Carrier Ltd (½h)	8¼	8¼	8¼	— ⅛	8¼
2	Int Cement (4)	32	32	32	— ½	31
1	Int Comb Eng	2	2	2		2
3	Int Comb Eng pf	19¾	19½	19¾	— ¼	19½
5	Int Harvest (2½)	43	41½	41⅞	— 2	41½
23	Int Hydro El A (2k)	24⅜	23½	23½	— ⅜	23½
5	Int Match ptc pf (4)	52½	52	52	— 1⅛	51
193	Int Nick Can (.60)	13⅞	13¼	13⅛	— ⅛	13¼
1	Int Nick Can pf (7)	119	119	119	+ ¼	119
4	Int Pap & P C	2½	2½	2½		2½
10	Int Ry C Am AS (z)	8	8	8	— 1⅛	7
10	Int Ry C Am ctfs AS (z)	7½	7½	7½	+ ⅛	5½
10	Int Ry C Am pf (5) AS(z)	38⅛	38⅛	38⅛	+ 2⅛	36
2	Int Salt (3)	34¼	34	34	— ⅜	33¾
4	Inter Shoe (3)	49½	49¼	49¼	— ⅜	48¾
281	Int Tel & Tel (2)	30⅛	29½	29⅝	— 1⅛	29½
1	Intertype (1)	12½	12½	12⅛	+ ⅛	12½
	J					
62	Johns Manville (3)	52⅝	50⅝	51	— 2¼	51
	K					
10	Kelly Spring	2⅛	2⅛	2⅛	— ⅛	2⅛
8	Kelsey Hay Wh	10⅛	10¼	10¼	— ⅛	10
12	Kelvinator	10⅛	10	10⅛	— ⅛	10⅛
10	Kendall pf (6) AS (z)	54½	54½	54½	+ 2½	50¼
65	Kennecott (1)	19⅜	18¾	19	— ¾	19
1	Kimberly Cl (2½)	30¾	30¾	30¾		29¾
22	Kresge (S S) (1.60)	26⅜	26¼	26¼		26¼
67	Kreuz & Toll (1.61)	18⅝	18¼	18⅜	— ½	18⅛
30	Kroger Groc (1)	30	28¾	29⅜	— ¾	29⅛
	L					
6	Lambert (8)	67	66	66	— 1⅛	66
6	Lee Rub & T	3¼	3¼	3¼	— ⅛	3¼
1	Lehigh Val C	5¼	5¼	5¼	— ¼	5¼
6	Lehman Corp (3)	52¼	51⅝	51⅝	— 1⅛	51⅝
2	Lehn & Fink (3)	26⅝	26½	26½		26
3	Libbey O Ford Gl	16	15⅝	16	+ ⅛	15⅞
13	Ligg & Myers (5b)	71	70	70	— 3½	68
23	Ligg & My B (5b)	73½	71¾	71¾	— 1⅝	71½
1	Link Belt (2)	26	26	26	— 2	26
2	Liquid Carb (3)	29	29	29	+ ¼	28
23	Loew's (3)	44⅜	43⅝	43⅝	— 1⅜	43⅜
6	Loft	5⅜	5¼	5¼		5¼
2	Loose Wil Bis (2.90b)	48	48	48		47½
104	Lorillard P	20⅛	19⅛	19¼	— ⅞	19⅛
7	Louis G & E A (1¾)	29⅛	29	29	— ⅛	28⅞
4	Ludlum Steel	12¼	12	12⅛	— ⅜	12
	M					
23	Mack Trucks (3)	33¼	30⅝	32	+ ⅛	31
1	Macy R H (3) XD	77¼	77¼	77¼	+ ⅛	76¼
5	Manh El Mod gtd	32	31	32	+ ⅛	31½
9	Marine Midl (1.20)	20½	20¼	20¼	— ⅛	20¼
4	Marlin Rock (2)	18¼	18¼	18¼	— 1⅛	18¼
4	Marmon Motor	3½	3⅜	3⅜	— ⅛	3¼
21	Marshall Field (2½)	25	24⅜	25	— ⅛	24½
1	Math Alkali (2)	22⅛	22⅛	22⅛	— ⅞	22
3	May Dept St (2½)	33⅜	33⅜	33⅜		33⅛
2	Maytag 1st pf (6)	60	60	60		59
2	McCall (2½)	30	30	30		30
20	McCrory St B (2) AS (z)	38	38	38		37
2	McIntyre Porc (1)	21½	21½	21½	— ⅛	21½
43	McKeesport T (5½b)	81	79	79	— 3	78¾
3	McKess & Rob (1)	9⅜	9½	9½	— ¼	9½
3	McLellan St	7⅞	7⅜	7⅜	— ¼	7½
10	Mengel pf (7) AS (z)	58	58	58	— 2¼	58
40	Mex Seab Oil	15⅜	14⅝	14⅜	— ⅜	14⅛
17	Mid Cont Pet	9½	9¼	9¼	— ⅛	9⅛
1	Minn M Imp pf	22	22	22	+ 2	22
3	Minn St P & S S M	5⅛	5⅛	5⅛	— 2⅜	5
4	Mo Kan T	14½	14	14	— ⅛	14
3	Mo Pac	24⅛	23⅛	23⅛	— 3⅜	23
1	Mohawk Cpt	14	14	14		14
2	Monsanto Ch (1¼)	27	27	27	+ ⅛	26½
139	Montgom Ward	19⅞	19	19	— 1	19
1	Morrell & Co (3)	40	40	40		40
1	Mother Lode	⅜	⅜	⅜	+ ⅛	½
1	Motor Wheel (1)	9¾	9¾	9¾		9½
30	Mullins Mfg	31⅜	29	29	— 2½	29
100	Mullins pf (7) AS (z)	63⅞	60	60	— 3	57
5	Murray Corp	8⅛	8	8		7¾
	N					
34	Nash Motors (4)	28⅛	26⅝	27½	+ ⅛	27
2	Natl Acme	6½	6½	6½	+ ⅛	6
50	Nat Biscuit (2.80)	60⅛	58½	58½	— 1⅞	58⅝
5	Nat Cash R A	25½	24⅜	24⅜	— 1¼	25
68	Nat Dairy Pr (2.60)	34½	33⅝	33½	— 1⅜	33¼
3	Nat Distil (2)	25⅛	25	25	— ⅛	24⅞
1	Nat Enam & St	20½	20½	20½	+ ½	20
20	Nat Lead (5)	104¾	104⅝	104¾	— ⅛	102½
10	Nat Lead pf A (7) AS (z)	140	140	140	— 1	140
17	Nat Pow & Lgt (1)	24⅜	24	24	— 1	24
3	Nat Radiator	⅜	¼	¼	— ⅛	¼
9	Nat Steel (2)	39½	38½	39	— ⅛	39
3	Nat Supply	24⅛	24	24	— 1	23
20	Nat Sup pf (7) AS (z)	75	75	75	+ 5	75
2	National Tea (1)	15½	15¼	15½		15¼
18	Nev Con Cop (1)	9⅜	9⅛	9⅜		9¼
7	Newport Co (1)	18	17½	17½	— ½	17¼
1	Newton Steel	9½	9½	9½	— ½	9½
1	N Y Air Br (1)	15⅛	15⅛	15⅛	— ⅛	15
73	N Y Central (6)	83½	81⅛	81⅛	— 2⅞	81⅜
2	N Y Dock	16	16	16	— 1¼	15
6	N Y Investors	6¼	6	6¼	+ ¼	6½
11	N Y, N H & H (6)	70	69	69	— 1	69
16	N Y, Ont & W	12½	11⅞	11⅜	— 1⅛	11½
1	N Y Shipbldg	7	7	7		6¾
50	N Y Steam $7 pf (7) AS(z)	116	115⅜	115⅜	— ⅛	115¼
300	N Y Steam $6 pf (6) AS (z)	106	105⅜	105⅜	— ⅛	105½
6	Noranda Mines	18⅜	18⅛	18⅛	— ⅛	18¼
3	Norfolk & W (10)	173	172	172		170
34	North Amer (10%j)	68⅛	67⅛	67⅛	— 1⅜	67⅜
26	Nor Amer Aviat	8⅛	7⅞	8	— ⅛	8
1	Nor Am Ed pf (6)	105⅞	105⅞	105⅞	+ ⅛	105¼
20	Northern Pac (5)	37	36	36	— 2¼	36
	O					
5	Ohio Oil	10⅛	9¾	9¾		9½
5	Oliver F pr pf	13¼	13	13		12½
40	Orpheum pf (8) AS (z)	45	45	45		45
17	Otis Elev (2½)	43⅛	42	42¼	— ⅛	41½
180	Otis Stl pr pf (7) AS (z)	42	42	42	+ ¾	42
	P					
10	Pacific G & E (2)	47⅜	46⅞	46⅞	— ⅜	46½
7	Pacific Light (3)	53½	52⅝	52⅝	— 1⅛	52
40	Pacific Mills AS (z)	20	19	19	— ⅛	15
30	Packard Mot (.40)	7⅛	7	7	— ⅛	7
1	Panhand P & R	1⅜	1⅜	1⅜	— ⅛	1⅜
100	Param Publix (2½)	22⅞	22⅜	22½	— ⅛	22½
2	Parmelee Tr	2⅞	2¾	2¾	— ⅛	2½
1	Pathe Exch	1⅝	1⅝	1⅝	+ ⅛	1½
2	Pathe Exch A	6⅜	6½	6½	— ⅛	6½
2	Patino Min	8⅜	8⅜	8⅜	— ⅛	9
8	Penick & Ford (1)	40½	39⅝	39⅝	— 1⅛	39⅝
6	Penney (J C) (2.40)	33½	33	33	— ⅛	33
1	Penn Dix Cem	2⅛	2⅛	2⅛		2
44	Penn R R (3)	46½	45⅞	45⅞	— ⅛	45⅞
5	Peoples Gas Ch (8)	196	194⅜	196	— 5	195
110	Pere Marq pf (5) AS (z)	49	49	49	— 4¾	48⅞
7	Petro Corp (1)	7¾	7½	7¾	— ⅛	7½
8	Phelps Dodge (1)	12½	12⅝	12⅝	— ⅛	12⅝
2	Phila R C & I	7	7	7	— ⅛	7
9	Phillips Pet	8½	8⅛	8⅛	— ⅛	8⅛
1	Pierce Oil pf	11¼	11¼	11¼	— 1¼	11
8	Pierce Pet	1⅞	1⅝	1⅞	— ⅛	1⅝
2	Pills Flour (2)	28½	28½	28½		28⅜
100	Pitt Ft W pf (7) AS (z)	160⅛	160⅛	160⅛	+ 4	156⅛
20	Pitts St pf (7) AS (z)	54⅞	54⅞	54⅞	— ⅛	52
1	Pitts United	5	5	5	— ½	4½
1	Prair Oil & G	10¼	10¼	10¼	— ¼	9½
3	Prair Pipe L (3)	18⅜	18	18	— ⅜	17⅜
4	Procter & Gam (2.40) XD	64⅜	64¼	64¼	+ ⅛	63¾
23	Pub Ser N J (3.40)	80	78	78	— 2	77⅞
1	Pub Ser N J 6% pf (6)	117¼	117¼	117¼	+ ¼	117⅜
12	Pub Ser N J 5% pf (5)	100¼	99¾	100¼	— ⅛	100
2	Pullman (4) XD	36	36	36	— ¼	36
2	Punta Al Sug	¾	¾	¾		⅝
4	Pure Oil	8	7⅜	7⅜	+ ⅛	7⅜
30	Pure Oil pf (8) AS (z)	87	85	85	— 2	84
2	Purity Bak (3)	28⅝	28⅝	28⅝	— ⅛	28⅛
	R					
217	Radio	17⅜	17⅛	17⅜	— ⅛	17¼
7	Radio pf B (5)	39¾	38⅝	38⅜	— 1⅜	38¾
48	Radio-Keith-O	14¼	13⅞	13⅞	— ⅜	13⅞
50	Railroad Sec (4) AS	40	38	40	+ 2	33
2	Reading Co (4)	69	69	69	— 1½	62
42	Real Silk	6½	6	6	— ½	5⅞
3	Reming Rand	8⅜	8⅜	8⅞		8½
2	Reo Motor (.40)	6½	6½	6½		6½
16	Repub Steel	14⅜	13¾	13¾	— ¼	13¾
1	Rep St cv pf	31½	31½	31½	— 2	31
60	Reynolds Tob (3) AS (z)	72⅞	70⅝	70¾	+ ¾	69
47	Reynolds Tob B (3)	51	50	50¼	— ½	50¼
1	Rich Oil Cal	1¼	1¼	1¼	— ⅛	1⅛
2	Rio Gran Oil	4⅛	4⅛	4⅛	— ⅛	4
5	Rossia Ins (2.20)	19	18⅛	18⅛	— ⅞	18¼
5	Royal Dut Sh (2.2789h)	27¼	27	27	— 1	26¾
	S					
24	Safeway St (5)	60⅜	58⅛	59¼	— ¾	59
20	Safe St 7% pf AS (z)	106	106	106		104⅝
12	St Jos Lead (1)	17½	17	17	— 1	17
3	St L San Fr	17½	17	17	— ⅛	16½
4	St L San F pf (6)	30½	30	30	— 1⅜	30
3	Savage Arms (2)	13⅝	13½	13½	— 1⅜	13⅝
3	Seabord Air	⅝	⅝	⅝	— ⅛	⅞
5	Seab Air pf	1⅛	1	1		⅞
48	Sears Roebuck (2½)	55⅞	54⅜	55	— 1	55
4	Second Nat Inv	4½	4½	4½		4
1	Seneca Cop	1	1	1	— ¼	1
39	Servel Inc	8	7½	7½	— ½	7½
1	Sharp & Dohme	11¼	11¼	11¼		11¼
1	Sharp & Dohme pf (3½)	52½	52½	52½	— 1¾	50
7	Shattuck F G (1)	21⅝	20¼	20¼	— 1¾	20½
5	Shell Union	6¾	6½	6½	— ⅛	6½
2	Shell Un pf (5½)	51¾	51½	51½	+ 1¼	50
9	Simms Pet	6	6	6	— ¼	6
85	Sinclair Con	11	10¼	10½	— ⅛	10¼
5	South Cal Ed (2)	44⅜	43½	43½	— ⅛	43⅝
13	Southern Pac (6)	80	78½	78½	— 2	78¾
5	So P R Sug	14½	14½	14½	— ⅛	14⅛
50	So P R S pf (8) AS (z)	111½	110½	111½	+ 1½	110½
8	Southern Rail (4h)	30½	30	30	— ⅜	30
1	South Ry pf (5)	58½	58½	58½	+ ⅛	58
3	Sparks With (1)	8	7⅞	7⅞	— ⅛	7½
4	Spiegel May Stern	8¼	8	8	— 1	8
14	Stand Brands (1.20)	18	17⅝	17⅝	— ⅛	17½
5	St Com Tob	2½	2¼	2½		2½
16	St G & El (3½)	63¼	61¾	62	— 1	62
4	St Invest	1⅜	1⅝	1⅝	— ⅜	1⅝
1	St. Oil Ex pf (5)	102⅜	102⅜	102⅜	+ ⅛	102¼
34	St Oil Cal (2½)	37⅜	36½	36½	— ⅛	36½
2	St Oil Kan	11⅞	11⅞	11⅞	— ⅛	11⅜
82	St Oil N J (2b)	38⅛	37	37⅛	— 1⅛	37
112	St Oil N Y (1.60)	18⅛	17½	17½	— ⅛	17½
1	Sterl S cv pf (3)	34⅛	34½	34½	— ⅛	34
12	Stewart Warn	11⅛	10⅝	10⅝	— ⅛	10½
24	Stone & Web (3)	30⅝	29⅞	29⅞	— ⅛	29⅞
15	Studebaker (1.20)	18	17⅛	17⅛	— ⅛	17
4	Superheater (2½)	31⅜	31	31	— ⅞	30⅞
17	Superior Oil	⅝	⅝	⅝		⅝
	T					
1	Telautograph (1.40)	18½	18½	18½	+ ¼	18¼
1	Tenn Corp (½)	6¼	6¼	6¼		6
32	Texas Corp (2)	23½	22¾	23¼	+ ⅛	23⅜
20	Tex Gulf Sul (3)	35	33¾	33¾	— ⅛	33⅝
1	Tex Pac C & O	3⅞	3⅞	3⅞	+ ⅛	3½
5	Tex Pac L Tr	10¼	10⅛	10⅛	— ⅛	10⅛
2	Third Ave	12½	12½	12½	— ⅛	12½
10	Tide Wat As	5⅜	5⅛	5⅛	— ⅛	5⅛
1	Timk Det Ax	7	7	7	+ ⅛	6½
3	Timk Roll B (3)	34½	34½	34½	— ⅛	34⅝
37	Transamerica (.40)	7¼	7	7⅛	— ⅛	7
19	Tri Cont Corp	8⅜	8⅜	8⅜	— ⅛	8⅜
1	Tri Cont pf (6)	91⅛	91⅛	91⅛		91
2	Trico Prod (2½)	34	33½	33½	— ½	33⅛
1	Truscon St (.60)	12⅝	12⅝	12⅝	— ⅛	12½
	U					
2	Underwood Ell (5)	47½	47½	47½	— 2	47
3	Union Bag & P	12⅛	12⅛	12⅛	+ ⅛	12⅛
67	Union Carbide (2.60)	50¼	49⅞	49⅞	— ⅛	49¼
8	Union Oil Calif (2)	16⅞	16½	16⅝	— ⅛	16½
12	Union Pac (10)	163	159⅝	159⅝	— 3¼	159
4	Un Pac pf (4)	85	85	85		84¼
163	Unit Aircraft	28	26	26⅜	— 1⅜	26¼
2	Unit Aircr pf (3)	58	58	58	— 1	56⅞
2	Unit Carbon	15¼	15¼	15¼		14⅞
48	Unit Cigar	5¼	4⅞	5		4⅞
133	United Corp (¾)	22⅜	21⅞	22	— ⅛	21⅞
2	United Corp pf (3)	50⅜	50¼	50¼	— ⅛	50¼
100	Unit Drewood AS (z)	3⅛	3	3		3
3	Un Elec Coal	5⅜	5⅛	5⅛	— ⅛	5⅛
6	Unit Fruit (4)	58½	58	58	[illegible]	[illegible]
55	Unit Gas Im (1.20)	28¾	28⅞	28⅝	— ⅛	28⅛
4	Un Piece Dye (2)	19	18¾	18¾	— 2⅛	17½
4	U S & For Sec	7⅜	7½	7½	— ⅛	7⅛
1	U S Gypsum (1.60)	36½	36½	36½	+ ⅛	35
1	U S Hoff Mach	11	11	11	— ⅛	10
3	U S Ind Al	29½	28½	28½	— 1⅜	28½
1	U S Leath A	11⅞	11⅞	11⅞	— 2⅛	11⅜
1	U S Lea pr pf (7)	86	86	86	+ ⅛	85
4	U S Pipe (2)	22½	21⅞	21⅞	— ⅜	21⅜
7	U S Rubber	14¼	14	14	— ⅛	13⅜
1	U S Rub 1st pf	24½	24½	24½	— ⅛	24½
885	U S Steel (7)	92½	90¼	90⅜	— 3⅛	90⅜
6	U S Steel pf (7)	141	140¼	140¼	— 1	140¼
4	United St A	5⅛	5	5		5
2	United St pf (4)	41	40	40		39
1	Univ Leaf Tob (3)	32¼	32¼	32¼	+ 3	32
10	Univ Pict 1st pf (8) AS (z)	48	48	48	— ½	46
1	Univ Pipe & R	1⅜	1⅜	1⅜		1⅜
34	Util P & L A (2k)	22⅜	22¼	22¼	— ⅜	22⅛
	V					
1	Vadsco pf	20	20	20		17
136	Vanadium	30	28½	29	— 1	28⅜
10	Van Raalte 1st pf AS (z)	43	43	43	— 2	40½
1	Virginia-Carolina Chem	1⅜	1⅜	1⅜	+ ⅛	1½
10	Vulcan Detin (4) AS (z)	49⅞	49⅞	49⅞	— 1	49
	W					
2	Ward Bak A	13¾	13½	13¾	+ ¼	11
17	Warner Pict	7	6⅞	6⅞	— ¼	6⅞
3	Warren Bros (2)	21¼	20⅝	20⅝	— 1	20⅝
1	Wesson Oil & S pf (4)	55½	55½	55½	— ½	55¼
30	W Penn El 7% pf (7) AS (z)	106	106	106		106
3	West Dairy B	8⅛	8	8	— ½	8
2	Western Mary	12½	12½	12½	— ⅜	12¼
8	West Un Tel (8)	116⅝	114½	114½	— 1½	114¼
107	West El & Mfg (4)	65⅞	64⅛	64⅛	— ⅜	64¼
4	Westvaco Chl (2)	21¼	20⅝	20⅝	— 1½	20⅛
1	White Motor (1)	17	17	17	— 1	16½
5	White Rk M Sp (4)	39½	38¼	39½	— ¼	38¼
2	Wilcox O & G	5	4⅞	4⅞	— ⅜	4½
7	Willys Over	4¼	4	4¼		4
2	Wilson pf	33	33	33	+ ⅞	31
56	Woolworth (2.40)	67½	66¾	66¾	— ⅜	66⅜
36	Worth P & M	48¼	46⅜	46¾	— 2⅜	46⅞
7	Wrigley Jr (4)	72½	72	72½		72¼
	Y					
7	Yell Tr & C	8⅛	7⅞	7⅞	— ⅜	7¾
2	Young Sh & T (2)	43½	43	43	— 2½	43
	Z					
3	Zonite Prod (1)	12⅜	12	12⅛	— ⅛	12

Total sales, 1,079,630; previous day, 780,630; week ago, 1,271,550; year ago, 1,356,170; two years ago, 3,552,160; January 1 to date, 359,677,664; year ago, 530,946,650; two years ago, 621,647,860. XD—Ex dividend. XR—Ex rights. AS—Actual sales. (a) Plus extras. (b) Including extras. (d) Partly stock. (e) Paid in scrip. (f) Paid last year. (h) Paid so far this year. (j) Payable in stock. (k) Cash or stock. (l) Payable when earned. (z) Unit of trading ten shares.

BOND SALES ON NEW YORK EXCHANGE

UNITED STATES GOVERNMENT BONDS.
(Dollars and Thirty-seconds.)
(Sales in $1,000.)

Sale	Issue.	High.	Low.	Last.
12	Liberty 3½s, 1932-47	102.20	102.18	102.19
6	Liberty 1st 4¼s, 1932-47	103.11	103.10	103.11
60	Liberty 4th 4¼s, 1933-38	104.30	104.25	104.27
4	Treasury 4¼s, 1947-52	113	113	113
45	Treasury 4s, 1944-54	108.14	108.10	108.12
60	Treasury 3¾s, 1946-56	106.13	106.13	106.13
1	Treasury 3⅜s, 1940-43	102.20	102.20	102.20
136	Treasury 3⅛s, 1946-49	101.17	101.10	101.10

CORPORATION BONDS

Sale	Issue	High	Low.	Last.
	A			
5	Alleghany Corp 5, 1950	68	68	68
40	Am & Foreign P 5s, 2030	75	74	74
10	Am Chain 6s, 1933	100	100	100
5	Am I G Chem 5½s, 1949	99	98¾	99
9	Am International 5½s, 1949	83⅝	83½	83½
10	Am Metal 5½s, 1934	80	80	80
3	Am Smelting 5s, 1947	103¼	103¼	103¼
7	Am Tel & Tel 5½s, 1943	110¾	110½	110¾
33	Am T & T 5s, 1965	108¾	108½	108¾
61	Am T & T cvt 4½s, 1939	133½	132¾	133½
21	Am W W & Elec 5s, 1934	102⅛	102	102
3	Ang Chil Nitrate 7s, 1945	59½	58	59½
19	Arm & Co r'est 4½s, 1939	81	80	81
25	A T & S F cvt 4½s, 1948	115½	115½	115½
10	A T & S F gen 4s, 1995	100⅜	100⅜	100⅝
	B			
22	Balt & O rfg 5s, 1995	101	100½	100½
73	Balt & O 4½s, 1933	100⅝	100½	100½
57	Balt & O cvt 4½s, 1960	90⅝	90¼	90¼
1	Beth Steel p m 5s, 1936	103¾	103¾	103¾
2	Boston & Maine 5s, 1967	100¼	100¼	100¼
25	Bklyn Man Trans 6s, 1968	101¾	101⅝	101¾
	C			
10	Can Nat Ry 4½s, 1957	100¾	100¼	100⅝
6	Can Pac 4½s, 1960	97½	97½	97½
33	Can Pac deb 4s, perp	85⅞	85¾	85⅞
5	Central Pac 5s, 1960	103½	103½	103½
36	Certain-teed 5½s, 1948	60	58	58
9	Chesapeake Corp 5s, 1947	98¼	97¼	97¼
1	Ches & Ohio gen 4½s, 1992	105⅝	105⅝	105⅝
5	C B & Q 4½s, 1977	103	103	103
10	Chic & E Ill 5s, 1951	32¾	32½	32½
1	Chic Gt Western 4s, 1959	66½	66½	66½
3	C. M, St P & Pac 5s, 1975	60	60	60
60	C. M, St P & Pac adj 5s, 2000	22½	20½	20½
3	Chic & N W cv 4¾s, 1949	75	75	75
72	Chi, R I & P cvt 4½s, 1960	75½	74	74
5	C, R I & P rfg 4s, 1934	92½	92⅜	92½
2	Chile Cop 5s, 1947	89	88⅛	
19	Cinn Gas & El 4s, 1968	96⅞	96⅝	96⅞
1	C. C. C & St L rfg 4½s, 1977, E	97	97	97
8	Columbia G & E 5s, 1952, May	99½	99⅜	99⅜
4	Coml Inv Tr 5½s, 1949	98	97⅜	98
24	Con Gas N Y 5½s, 1945	107¾	107¼	107¾
4	Cuba North Rys 5½s, 1942	42⅞	42¾	42¾
77	Cuba Cane Prod 6s, 1950	11⅛	11	11
	D			
3	D & R G con 4s, 1936	93	93	93
3	Det Ed 5s, 1949, A	107½	107¼	107¼
101	Det Ed 4½s, 1961, D	104⅛	103⅞	104⅛
27	Dodge Bros deb 6s, 1940	92	91½	91⅜
20	Duquesne Lt 4½s, 1967, A	106	106	106
	E			
30	Erie rf and imp 5s, 1975	74¾	74½	74½
13	Erie gen lien 4s, 1996	76½	76	76½
	G			
1	Gen Am Invest 5s, 1952	87	87	87
19	Gen Motor Accept 6s, 1937	104½	104	104
1	Gen Steel Cast 5½s, 1949	87	87	87
9	Gen Theaters Equip 6s, 1940	33½	32¾	32¾
2	Goodrich B F 6½s, 1947	97	97	97
9	Goodyear T & R 5s, 1957	91¼	91	91
11	Gr Tk Ry Can 6s, 1936	107⅞	107⅞	107⅞
10	Gt North Ry 7s, 1936, A	110	110	110
5	Gt North 4½s, 1977, E	95	94½	95
	H			
11	Hudson Coal 5s, 1962, A	61	60¼	60¼
5	Hud & Man rfg 5s, 1957, A	100	100	100
15	Hum Oil & Ref 5½s, 1932	102¾	102¾	102¾
	I			
5	Inland St 4½s, 1978, A	95¼	95	95
1	Interb R Transit 7s, 1932	90½	90½	90½
16	Interb R Tr rfg 5s, 1966	71⅛	70½	70⅝
2	Int Cement 5s, 1948	87	87	87
2	Int Gt Nor adj 6s, 1952	50¼	50¼	50¼
5	Int Hydro Elec 6s, 1944	81½	81½	81½
11	Int Match 5s, 1947	87⅛	87	87
18	Int T & T cvt 4½s, 1939	92	91	
15	Int T & T deb 5s, 1955	85½	85⅛	85¼
	K			
1	K C Southern rfg 5s, 1950	90	90	90
3	K C Term 1st 4s, 1960	97¾	97¾	97¾
	L			
1	Lac Gas St L 5½s, 1953	102	102	102
6	Lautaro Nitrate 6s, 1954	38½	38	38
3	Leh Val Pa con 4s, 2003	85¾	85½	85½
2	Liggett & Myers 5s, 1951	108⅛	108	108
130	Lorillard Co 5½s, 1937	101	100¼	100¼
	M			
2	McKesson & Rob 5½s, 1950	77	76	76
2	Mil El Ry & Lt 1st 5s, 1961, B	104	104	104
10	M K Tex adj 5s, 1967	78½	78½	78½
2	M K Tex 1st 4s, 1990	88⅞	88⅞	88⅞
1	Mo Pac cvt 5½s, 1949	78	78	78
27	Mo Pac 5s, 1977, F	84	83	83½
22	Mo Pac gen 4s, 1975	61¼	60⅝	60⅞
6	Mont Pow rfg 5s, 1943, A	105⅜	105¼	105⅜
37	Nat Dairy 5¼s, 1948	102⅜	102⅛	102⅜
5	N O Pu Sv 5s ctf, 1952, A	93⅛	93	93
5	N Y C & H R rf & imp 5s, 2013	105	104⅞	104⅞
29	N Y C & H R deb 4s, 1934	102¼	102	102
11	N Y Ch & St L 5½s, 1974, A	87	86½	86½
15	N Y Ch & St L 4½s, 1978, C	72⅛	72	72
3	N Y Dock Co 5s, 1938	60	60	60
1	N Y Edison rfg 6½s, 1941	118	118	118
2	N Y N H & H cvt 6s, 1948	115½	115½	115½
85	N Y Tel rfg 6s, 1941	105⅞	105⅝	105¾
16	N Y Tel gen 4½s, 1939	106¼	106	106¼
84	Nor Am Co 5s, 1961	101½	101¼	101¼
2	Nor Am Ed 5½s, 1963	104½	104½	104½
6	Nor Am Ed 5s, 1969, C	102¼	102	102⅛
27	Nor Pac 6s, 2047, B	110½	110⅛	110⅛
2	Nor Pac pr lien 4s, 1997	94½	94½	94½
	O			
6	Ore Wash R R & N 4s, 1961	95⅜	95¼	95⅜
	P			
1	Pac Gas & Elec 5s, 1942	105¾	105¾	105¾
2	Pan-Am P & Tr 6s, 1934	102¼	102¼	102¼
16	Paramount Publix 5½s, 1950	78	73⅞	73⅞
5	Penn R R 4¾s, 1963	102¼	102	102
14	Penn R R 4½s, 1970, D	95	94¾	94¾
1	Phila Co 5s, 1967	103⅛	103⅛	103⅛
1	Phil Read C & I 6s, 1949	66	66	66
9	Phillips Pet 5¼s, 1939	63	62	62
10	P C C & St L 4½s, 1977	100⅞	100⅞	100⅞
5	Postal Tel & Cable 5s, 1953	65½	65½	65½
4	Pub Serv El & G 4½s, 1970	104⅜	104⅜	104⅜
11	Pure Oil 5½s, 1937	88	87¾	88
	R			
1	Rem Rand 5½s, 1947, ww	78¾	78¾	78¾
	S			
19	St L S F p ln 4s, 1950, A	67½	66½	67
16	St L S W con 4s, 1932	79	78	78
1	Seaboard A L con 6s, 1945	13¾	13¾	13¾
19	Seaboard-All Florida Ry 6s, 1935, A	7⅛	7	7
2	Shell Pipe Line 5s, 1952	89⅝	89½	89⅝
17	Shell Union 5s, 1949, ww	79	78⅜	78¾
7	Sinclair C Oil col 7s, 1937	96⅜	96⅛	96⅛
2	Sinclair Cr Oil 5½s, 1938	103	102¾	102¾
35	Sou Bell T & T 5s, 1941	106½	106⅛	106⅛
11	Sou Pac 4½s, 1969, ww	95	94⅝	94⅞
25	South Ry con 5s, 1994	106½	106⅜	106⅜
35	South Ry gen 4s, 1956	80½	79½	79½
1	S W Bell Tel 5s, 1954	107⅜	107⅜	107⅜
1	St Oil N J deb 5s, 1946	104½	104⅜	104½
16	St Oil N Y 4½s, 1951	101	100⅝	101
	T			
7	Tenn El Pow rfg 6s, 1947, A	107¼	107¼	107¼
27	Tex Corp 5s, cvt, 1944	95	94⅜	95
23	Third Ave adj 5s, 1960	43½	43	43
15	Un Pac 4½s, 1967	101	100⅜	101
5	Un Pac gold 4s, 1968	94¼	94	94
23	Unit Drug Del 5s, 1953	101⅛	101	101
2	U S Rub 5s, 1947	69½	69½	69½
41	Util Pow & Lt 5s, 1959, ww	69¼	68½	68⅜
	W			
3	Wabash rfg 5½s, 1975	76¼	76¼	76¼
12	Wabash 5s, 1980, D	67	67	67
5	Warner Bros P 6s, 1939	40¼	40¼	40¼
1	Western Elec 5s, 1944	107	107	107
4	West Pac 1st 5s, 1946	80	78½	80
3	Western Union 5s, 1951	103¼	103¼	103¼
2	Western Union 5s, 1960	104	103	104
3	Wick-Spence St cvt 7s, 1935, ctfs	7	7	7
1	Wilson & Co 1st 6s, 1941	96¼	96¼	96¼
	Y			
9	Youngstown S & T 5s, 1978	100⅞	100½	100½

FOREIGN BONDS.

Sale	Issue	High	Low	Last
	A			
8	Abitibi P & P 5s, 1953	54¾	54¼	54¼
95	Argentine 6s, 1957, A	77	74	74
30	Arg 6s, sf, 1959, June	76⅞	74	74½
2	Arg 6s, 1961, Feb	77	75	75
24	Arg 6s, 1961, May	75	73½	73½
3	Australia 5s, 1957	62½	61½	61½
21	Australia 4½s, 1956	60¼	58	58
1	Austria 7s, 1957, ctfs	80⅛	80	80
10	Batavian Pet 4½s, 1942	95⅛	94⅜	94⅜
	B			
36	Belgium 7s, 1956	107¼	106½	107¼
66	Belgium 6s, 1955	102¼	101	102¼
15	Berlin City Elec 6½s, 1951	65½	65	65
5	Bolivia 8s, 1947	27½	27	27
13	Brazil 8s, 1941	61⅛	61	61½
38	Brazil 6½s, 1926-57	51⅜	50	50
29	Brazil 6½s, 1927-57	51½	50⅜	50⅜
21	British 5½s, 1937	107⅛	107⅜	107½
29	Buenos A 6s, 1961	49⅜	47½	49⅜
2	Bulgaria 7½s, 1968	65	65	65
	C			
41	Canada 4½s, 1936	103¼	102⅞	103¼
6	Chile Mtg Bank 6s, 1961	38	37	37⅞
9	Chile 6s, 1960	41½	40	40
12	Chile 6s, 1961, Jan	40½	39¾	40
7	Chile 6s, 1961	40⅛	38¼	38¾
6	Colombia 6s, 1961, Oct	63	60½	60½
6	Copenhag 5s, 1952	98¾	98⅛	98¾
	D			
3	Denmark 4½s, 1962	96	96	96
2	Deutsche Bank 6s, 1932	85	85	85
2	Duke Price Pow 6s, 1966	103¾	103¾	103¾
	F			
8	Finland 5½s, 1958	77	76	77
2	French 7½s, 1941	124¾	124⅝	124¾
34	French 7s, 1949	119¼	119	119¼
	G			
7	Ger C Ag Bk 6s, 1960, Oct	52⅞	49	49
238	Ger Gov't Intl 5½s, 1965 AT	59	55	56½
100	Ger Rep 7s, 1949	83⅛	80½	81½
1	Ger Gen El 6s, 1948 AT	63	63	63
3	Gt Con El P Jap 7s, 1944	99⅝	99⅛	99½
	I			
5	Ilseder Steel 6s, 1948	54	50	50
45	Ital Pub Util 7s, 1952	91⅛	90⅞	90⅞
171	Italy 7s, 1951	99⅜	98⅜	99⅜
	J			
11	Japan 6½s, 1954	107¼	107	107¼
	M			
1	Marseilles 6s, 1934	104¾	104¾	104¾
23	Milan City 6½s, 1952	86	82½	82½
2	Minas Geraes 6½s, 1959, ctfs	35⅛	35⅛	35⅛
	N			
7	New South Wales 5s, 1957	58	58	58
3	North Ger Lloyd 6s, 1947	56	56	56
2	Norway 5s, 1963	102⅜	102⅛	102⅜
1	Nor Mun Bk 5s, 1967	97	97	97
	O			
5	Orient Dev Ltd 5½s, 1958	95¼	94	95¼
	P			
12	Panama 5s, 1963, A	88	87½	87½
6	Par-Lyons Med 6s, 1958	104	104	104
12	Par-Orl R R 5½s, 1968	102⅜	102⅜	102⅜
3	Peru 1st 6s, 1960	20	19½	19½
4	Poland 8s, 1950	74	72½	74
22	Poland 7s, 1947	70⅝	68½	70⅝
	Q			
4	Queensld 6s, 1947	73¼	70	70
	R			
5	Rhine West 6s, 1953, ww	60	60	60
2	Rhine West 6s, 1955, ww	57	55¼	55¼
10	Rio de Jan 6½s, 1953	35	32½	32½
17	Rome 6½s, 1952	88	86⅞	86⅞
19	Royal Dutch 4s, 1945	90	89⅜	90
	S			
11	Sao Paulo St 7s, 1940	76	74½	74½
6	Saxon Pub Wks 7s, 1945	60	59	59½
7	Serbs Cts Slov 7s, 1962	73	72¼	73
2	Siemens & Halske 6½s, 1951	78	78	78
1	Silesian Land Asso 6s, 1947	57	57	57
9	Sweden 5½s, 1954	104⅜	103⅛	103⅛
	T			
31	Toho El Pow 7s, 1955	100¾	100¾	100¾
11	Tokyo City 5½s, 1961	96¼	96	96
32	Tokyo El Lt 6s, 1953	85	84⅝	85
	U			
31	United Steel Works 6½s, 1951, A	50	47½	47½
5	Uruguay 6s, 1960	55	52½	55
	V			
34	Vienna City 6s, 1952	85	83⅛	83⅛
	W			
13	Westph Un El Pow 6s, 1953	50⅛	45	46½
	Y			
19	Yokohama 6s, 1961	100½	100	100

Total sales today, $7,781,000; previous day, $9,097,000; week ago, $8,011,000; year ago, $7,099,000; two years ago, $14,940,000; January 1 to date, $1,617,133,000; same year ago, $1,661,954,000; same two years ago, $1,757,360,000.

LOCAL PRODUCE MARKET.

BUTTER—One-lb. prints, 28½; tubs, 27½.

POULTRY—Alive: Spring broilers, 3 lbs. and over, 33@35; spring broilers, 2 to 2½ lbs., 32@33½; spring broilers, 1½ to 2 lbs., 28@30; Leghorn broilers, large, 24@25; Leghorn broilers, medium, 22@23; hens, large, 22@23; hens, small, 18@20; Leghorn hens, large, 15@16; Leghorn hens, small, 13@14; roosters, 12@13. Dressed: Spring broilers, 3 lbs. and over, 38@40; spring broilers, 2-2½ lbs., 37@38½; spring broilers, 1½ to 2 lbs., 32@35; Leghorn broilers, large, 28@30; Leghorn broilers, medium, 28; hens, large, 25@26; hens, small, 20@22; Leghorn hens, 17@18; Leghorn hens, small, 14@15; roosters, 13@14; ducks, Long Island, 21@22.

EGGS—Hennery, 22@23; current receipts, 15@17.

MEAT—Beef, prime, 15; choice, 14; medium, 12½@13; veal, tops, 14@15; choice, 12@13; lambs, 17@18; fresh hams, 18@20; pork loins, 23@24; smoked hams, 20@21; strip bacon, 24; lard, 10½@11.

CALVES—5.00@7.50.

LAMBS—5.00@7.50.

HOGS—Heavy, 6.50@7.00; medium and light, 7.75.

PIGS—7.70@7.75; roughs, 3.50@5.00.

ORANGES—5.00@6.00.

GRAPEFRUIT—Porto Rico, 4.00@4.50.

LEMONS—5.50.

PINEAPPLES—3.50@4.50.

BANANAS—1.50@2.00.

LIMES—Per 100, 1.75.

TURNIPS—75.

ASPARAGUS—2.00@3.00.

SPINACH—New Zealand, 50.

BEETS—Per 100 bunches, 2.00.

CELERY—Small crates, 1.00; large crates, 2.00@2.50.

CABBAGE—35@40.

CARROTS—Per 100 bunches, 2.00.

SQUASH—25.

GRAPES—2.50.

BLACKBERRIES—4.50.

HUCKLEBERRIES—3.00@4.00.

KALE—25@35.

CANTALOUPES—Supplies, liberal; North Carolina truck receipts, liberal; demand, moderate; market, weak. North Carolina, Salmon Tints, standards, 18s and 36s, Ridgeway section, California, mostly around 1.50; few high as 1.75; poorer lower; other sections, 75@1.00; poorer, 50.

HONEY BALLS—Supplies, moderate; demand, moderate; market, about steady. California, standards, 36s and 45s, mostly 2.50; jumbos, 36s and 45s, 2.75@3.00.

HONEY DEWS — Supplies, moderate; demand, moderate; market, steady. California, standard crates, 6s to 12s, 1.25@1.50; jumbo crates, 8s and 9s, 1.50, few 1.75.

LETTUCE—Western stock: Supplies, moderate; demand, moderate; market, firm. Crates, Iceberg type, 4-5 dozen, California, 5.00@5.50; fair condition, mostly 4.00; Washington, mostly around 5.50. Eastern stock: Supplies, light; demand, moderate; market, firm. New York, 2-dozen crates, Big Boston type, mostly 1.50, few 1.60.

ONIONS—Supplies, moderate; demand, slow; market, dull. California, 50-lb. sacks, yellow Bermudas, U. S. No. 1, mostly 1.50; white boilers, U. S. No. 1, mostly 1.50; Texas, 50-lb. sacks, Crystal White Wax, U. S. No. 1, 1.50; New Jersey and nearby sections, 50-lb. sacks, yellows, unGraded, mostly around 1.00.

PEACHES—North Carolina truck receipts, liberal; South Carolina truck receipts, light; Virginia truck receipts, light; supplies, heavy; demand, slow; market, dull. North Carolina, bushel baskets, Hileys, U. S. No. 1, and Belles, U. S. No. 1, 1¼-inch minimum, mostly 1.00@1.25; 2-inch minimum, 1.25@1.50; scabby and poorly graded, all sizes, lower; few fine quality and condition, bushel baskets, Hileys, U. S. No. 1, 2¼-2½-inch minimum, 2.00@2.25; 6s, medium size, demand very slow; too few sales reported to quote.

POTATOES — Supplies, moderate; demand, moderate; market, about steady. Eastern Shore, Virginia, stave barrels, Cobblers, U. S. No. 1, best 2.00; poorly graded, 1.75.

TOMATOES—Trucked-in stock supplying the market.

WATERMELONS—Supplies, liberal; demand, moderate; market, slightly weaker. North Carolina, Tom Watsons, 26-lb. average, 40; 30-32-lb. average, 50; 40-50-lb. average, 80@90.

SNAP BEANS—Nearby sections and New Jersey truck receipts, moderate; supplies, moderate; demand, slow; market, dull. Green, flat and round type, 50@75; few best, 1.00.

GREEN CORN—Nearby sections and New Jersey truck receipts, moderate; supplies, liberal; demand, slow; market, dull. Nearby sections, sacks, 5 dozen, mostly 50; few 75.

LIMA BEANS — Nearby sections and New Jersey truck receipts, moderate; supplies, moderate; demand, moderate; market, about steady. New Jersey and nearby sections, bushel hampers, 2.00@2.50; poorer, 1.50.

PEPPERS—North Carolina and nearby sections, truck receipts, light; supplies, moderate; demand, slow; market, dull. North Carolina and nearby sections, bushel hampers, green, 50@75.

OKRA—North Carolina truck receipts, light; supplies, light; demand, slow; market, dull. North Carolina, bushel hampers, small size, 2.00@2.25; large size, 1.50.

PEAS — Supplies, moderate; demand, moderate; market, about steady. New York, bushel baskets, best, 2.00.

CUCUMBERS — Truck receipts, liberal; supplies, liberal; demand, very slow; market, dull. Trucked-in stock supplying the market.

APPLES—Nearby sections and Delaware truck receipts, moderate; supplies of ordinary stock, liberal; supplies of good stock, moderate; demand, very slow for ordinary stock; demand, moderate for good stock; market, about steady. Nearby sections and Delaware, bushel baskets and bushel tubs, mostly unclassified, few U. S. No. 1, 1½-2-inch up Dutchess, Transparents, 50@1.00; few Transparents, U. S. No. 1, 2¼-inch up; good color, high as 1.25.

EGGPLANT — Truck receipts, light. Norfolk section, Virginia; supplies, moderate; demand, moderate; market, about steady. Bushel crates, wrapped, 2.00@2.25.

INVESTMENT TRUSTS.

(Quotations furnished by Knapp & Co.)

	Bid.	Asked.
Corporate Trust Shares	4⅞	5⅛
Cumulative Trust Shares	6¼	6⅝
Low Priced Shares	6⅛	6¾
Nation-wide Securities B	5⅜	6¼
New York Bank Trust Shares	6⅞	7⅜
North American Trust Shares	4⅝	5
Super Corp of America C	9⅛	9⅝
Super Corp of America D	8⅛	9⅛
U S Elec Lt & Pow B	6⅛	7
York Share Corp	16¾	18¼

STOCK MOVEMENTS.

New York, July 24 (A.P.).—What the stock market did:

	Fri.	Thur.
Number of advances	94	183
Number of declines	370	250
Stocks unchanged	91	125
Total issues traded	555	558

CHICAGO GRAIN.

Chicago, July 24 (A.P.). — Sunk by its own weight, the wheat market today dragged down all other grain. Low prices failed to stimulate either export business or speculative demand. Acting as a wet blanket was an explicit authoritative statement that at this time the Government sponsored Grain Stabilization Corporation had no negotiations under way for wholesale disposal of its wheat holdings of about 250,000,000 bushels.

Wheat closed unsettled, ½ to 1 cent lower, corn unchanged to 1¼ off, oats showing ⅜ to ⅞ decline, and provisions unchanged to 5 cents setback.

Wheat showed an almost constant downward trend, influenced by lower Liverpool quotations and by word that European countries were not purchasing. Advices indicated that Argentina and Australia were capturing the bulk of export trade, despite cheap offers from Canadian and Russian sources. Striking evidence of dearth of speculative demand was the fact that transactions in the Chicago future delivery pit amounted to less than half the volume of a week ago.

Most wheat selling consisted of hedging against purchases of newly harvested grain. Receipts were smaller than recently, 2,726 cars at 12 principal markets, and mills were fairly good buyers, but neither of these factors proved sufficient to uphold the market although crop reports from spring wheat territory both sides of the Canadian line were bullish in regard to high temperatures and black rust, such news fell flat, and the wheat trade also ignored strength shown at times by corn prices.

Transient upturns in corn resulted from anxiety concerning likelihood of crop damage in some sections as a result of hot weather and drought. Oats sympathized with wheat rather than corn.

Provisions as well as grains lacked adequate buying support.

Closing indemnities: Wheat, September, 52@52⅛, 52⅜@52⅞; December, 53⅜@53½, 57⅛@57¼. Corn, July, 56½, 59; September, 48¾@49, 51@51⅛; December, 43⅝@43¾, 44¾@44⅞.

Cash grain:

WHEAT—No. 1 red, 53@53¼; No. 2 hard, 53; No. 2 yellow hard, 52@52½; No. 2 mixed, 52.

CORN—No. 1 mixed, 57½; No. 1 yellow, 57½@58; No. 1 white, 59@59½.

OATS—No. 1 white (new), 25½; No. 2 white (old), 26¾@27¼.

RYE—No sales.

BARLEY—37@53.

TIMOTHY SEED—4.50@4.75.

CLOVER SEED—13.50@20.00.

GRAIN AND PROVISIONS FUTURES.

Wheat—	High.	Low	Close.
July	53¾	52⅞	53
September	53⅜	52⅝	52⅝
December	57⅝	57	57
Corn—			
July	58⅜	57⅛	58
September	51⅜	50½	50⅝
December	45⅛	44⅛	44½
Oats—			
July	24¾	24½	24½
September	26¼	25⅜	25¾
December	28¾	28⅛	28⅛
Rye—			
July			34½
September	36¾	36	36
December	40⅜	39½	39½
Lard—			
September	7.67	7.65	7.67
October	7.65	7.62	7.65
Bellies—			
July			7.50
September			7.37

FOREIGN BONDS DULL AS SELLING RELAXES

Rail Issues Close Steady With Light Trading in Industrial Group.

New York, July 24 (A.P.).—Pressure against the bond market relaxed today. Foreign issues were mostly heavy, with selling more pronounced in the Latin Americans than in the Germans, but offerings in both groups were considerably lighter than of late.

German Government 5½s dropped 3 points to 55 and then rallied to 56½ for a net loss of 1½. The 7s sagged to 80½, closing a point above the bottom which made the day's decline also 1½. Argentines comprised the weakest South American group, many issues losing 2 to nearly 4 points.

Domestic rails inclined lower during part of the session, but tended to recover in the later dealings and final prices on high grade obligations were about steady. Atchison general 4s, Baltimore & Ohio 6s, Pennsylvania 4½s of 1960, Canadian Pacific 4s and Burlington general 4s were among the firm spots. Numerous second grade issues and some of higher rating were still heavy, although turnovers were reduced. St. Paul 5s, Rock Island 4½s and convertible 4½s, Missouri Pacific 5s, the Friscos, Southern Railway general 4s, and some of the New York Centrals sagged.

The industrial and specialty group was mixed and thin. American Cyanamid 5s, Armour 4½s, Illinois Steel 4½s, Newberry 5½s, Lorillard 5½s, and Pure Oil 5½s advanced, but weakness cropped out in the Paramounts, Armour 5½s, International Match convertible, Phillips Petroleum 5¼s and a few others.

High grade utility loans were firm but dull.

United States Government closed with small losses in light trading.

Sales for the day totaled $7,781,000, principal amount, compared with slightly more than $9,000,000 on Thursday.

LIVE STOCK MARKETS.

Chicago, July 24 (A.P.) (U. S. Dept of Agriculture).—HOGS—Receipts, 11,000, including 2,500 direct; active on weights below 240 pounds; around 25 cents higher; heavier weights steady to 15 cents higher; packing sows steady to 25 cents higher; bulk 170-220 pounds, 7.75@8.00; practical top, 8.00; part load, 8.10; 230-350 pounds, 5.50@7.75; shippers took 4,500; estimated holdover, 3,000. Light light, good and choice, 140-160 pounds, 7.50@7.90; lightweight, 160-200 pounds, 7.65@8.00; medium weight, 200-250 pounds, 7.15@8.00; heavyweight, 250-350 pounds, 5.50@7.50; packing sows, medium and good, 275-500 pounds, 4.25@5.75; slaughter pigs, good and choice, 100-300 pounds, 6.75@7.50.

CATTLE—Receipts, 2,000; calves, 500; fully steady market on good and choice grade killing cattle of all classes; well finished yearlings in broad demand, but grassy kinds very uneven; weak to lower, grassy butcher heifers also hard to sell, tendency being downward on grass kind; best fed yearlings, heifers as well as mixed steers and heifers, 8.60; very few steers in run. Slaughter cattle and vealers—Steers, good and choice, 600-900 pounds, 7.75@9.25; 900-1,100 pounds, 7.75@9.10; 1,100-1,300 pounds, 7.25@8.75; 1,300-1,500 pounds, 7.00@8.50; common and medium, 600-1,300 pounds, 5.25@7.50. Heifers, good and choice, 550-850 pounds, 7.25@9.00; common and medium, 4.25@7.25. Cows, good and choice, 4.25@6.25; common and medium, 3.35@4.25; low cutter and cutter, 2.25@3.25. Bulls, yearlings excluded, good and choice, beef, 4.25@5.00; cutter to medium, 2.25@4.75. Vealers, milk fed, good and choice, 7.25@8.50; medium, 6.00@7.25; cull and common, 4.50@6.00. Stocker and feeder cattle—Steers, good and choice, 500-1,050 pounds, 5.75@7.00; common and medium, 4.00@5.75.

SHEEP AND LAMBS—Receipts, 7,000; fat lambs, active; rangers, strong to 15 cents higher; natives strong to 25 cents higher; best rangers, 7.90; natives to city butchers, 8.00; sheep and feeders steady. Lambs, 90 pounds down, good and choice, 7.00@8.00; medium, 5.25@7.00; all weights, 4.00@5.25. Ewes, 90-150 pounds, medium to choice, 1.75@3.50; all weights, cull and common, 1.00@2.00. Feeding lambs, 60-75 pounds, good and choice, 5.00@5.75.

New York, July 24 (A.P.).—CATTLE—Receipts, 860; firm. Medium steers, 7.35. Bulls, nominal. Cows, common to medium, 3.50@4.25; low cutter to cutter, 1.50@3.00.

VEALERS—Receipts, 1,490; steady; good to choice, 8.50@10.00; medium, 6.50@8.00; culls and common, 5.00@6.00.

SHEEP AND LAMBS—Receipts, 11,580; steady. Ewes, good to choice, 2.50@3.50; culls and common, 1.50@2.00. Lambs, good to choice, 8.50@9.25; medium, 7.00@8.00; common, 5.00@6.50.

HOGS—Receipts, 340; all consigned direct.

BALTIMORE LIVE STOCK.

Baltimore (Union Stock Yards, Claremont), July 24.—CATTLE—Receipts, 250 head; market, steady; steers, good to choice, 7.25@7.75; medium to good, 6.50@7.25; fair to medium, 5.75@6.50; plain to fair, 5.25@5.75; common to plain, 4.50@5.25; bulls, medium to good, 4.50@5.00; fair to medium, 4.00@4.50; plain to fair, 3.50@4.00; common to plain, 3.00@3.50; cows, medium to good, 4.00@4.50; fair to medium, 3.50@4.00; plain to fair, 2.50@3.50; common to plain, 2.00@2.50; heifers, good to choice, 6.50@7.00; medium to good, 6.00@6.50; fair to medium, 5.50@6.00; plain to fair, 5.00@5.50; common to plain, 4.50@5.00; fresh cows and springers, 30.00@60.00.

SHEEP AND LAMBS—Receipts, 1,500 head; market, steady; sheep, 1.00@2.50; lambs, common to medium, 4.00@7.00; good to choice, 7.50@8.75.

HOGS—Receipts, 500 head; market, higher; lights, 8.50@8.75; heavies, 7.00@8.35; medium, 8.50@8.75; roughs, 5.00@6.25; light pigs, 8.25@8.50; pigs, 8.50@8.75; Ohio hogs, 10@20c higher than quotations.

CALVES—Receipts, 50 head; market, steady; 3.50@8.50.

FOREIGN EXCHANGE.

New York, July 24 (A.P.).—Foreign exchanges steady; Great Britain in dollars, others in cents.

Great Britain—Demand, 4.84¼; cables, 4.85; 60-day bills, 4.81.
France—Demand, 3.91½; cables, 3.91⅝.
Italy—Demand, 5.22⅝; cables, 5.23.
Belgium—Demand, 13.93½.
Germany—Demand, 23.72.
Holland—Demand, 40.26½.
Norway—Demand, 26.69.
Sweden—Demand, 26.72.
Denmark—Demand, 26.69.
Switzerland—Demand, 19.49¾.
Spain—Demand, 9.02.
Portugal—Demand, 4.45.
Greece—Demand, 1.29⅛.
Poland—Demand, 11.23.
Czechoslovakia—Demand, 2.96¼.
Jugoslavia—Demand, 1.76½.
Austria—Demand, 14.07.
Roumania—Demand, 0.59⅝.
Argentina—Demand, 30.00.
Brazil—Demand, 7.00.
Tokyo—Demand, 49.32.
Shanghai—Demand, 30.62½.
Montreal—Demand, 99.56¼.
Mexico City—Demand (gold peso), 49.10.

REAL ESTATE LOANS
Made at Low Interest Rates
TYLER & RUTHERFORD
Applications invited on high-class apartments and dwellings, and particularly on well-located business properties, for 3, 5 or 10 years if so desired.
1520 K St. N.W. National 0475.

Real Estate Loans
(D. C. Property Only)
6%
No Commission Charged
You can take twelve years to pay off your loan without the expense of renewal. $1,000 for $10 per month including interest and principal. Large or small loans at proportionate rates.
PERPETUAL BUILDING ASSOCIATION
Established 1881
LARGEST IN WASHINGTON
Assets Over $25,000,000
Cor. 11th and E N.W.
JAMES BERRY, President.
EDWARD C. BALTZ, Secretary.

METROPOLITAN LIFE MAKES NEW LOANS

$244,750 in Real Estate Advances Approved for Capital and Area.

By THOMAS M. CAHILL.

Loans totaling $244,750 on old and new dwellings in Washington, D. C., and suburbs were authorized at the last meeting of the Metropolitan Life Insurance Co.'s real estate committee in New York City, according to information reaching here yesterday. These loans were placed through Weaver Bros., Inc., of this city.

Loans on mortgages, authorized in the country at large at the same meeting amounted to $1,514,450. Of this amount, $1,261,700 were city loans and $252,750 farm loans. The city loans were on 259 dwellings and 5 apartment houses. These loans were scattered in 32 cities and towns throughout the United States, the principal amounts being in the following States: Pennsylvania, $146,-161; District of Columbia, $244,750; Kentucky, $41,900; Tennessee, $84,-200; Ohio, $128,341; Michigan, $79,-700; Minnesota, $61,600; Illinois, $260,547, and California, $84,050.

The farm loans were scattered in twelve States, the principal amounts being Arkansas, $50,500; Iowa, $103,-900, and Oklahoma, $33,150.

Pennsylvania Railroad Net.

Net railway operating income of the Pennsylvania Railroad Co. for June was revealed yesterday as $4,351,179, a decrease of $3,137,391 from the month last year. For the first six months of this year it totaled $22,639,347, which is $23,995,-252 under that for the corresponding period a year ago.

The above figures for the month and period of both years include the operations of the West Jersey & Seashore Railroad Co., which was leased to the Pennsylvania Railroad Co., effective July 1, 1930.

The acreage of tobacco in Maryland this year, according to preliminary estimates, is about 40,000 acres, compared with the 34,000 acres harvested last year. This is an increase of close to 18 per cent.

Crop Condition Better.

Condition of the crop is better than normal, being reported at 85 per cent on July 1. The average condition on July 1 for the ten years 1920 to 1929 was 82 per cent, and at this time last year the condition was 83 per cent. It is, of course, too early to make definite estimates of what the final yield per acre will be this year, but on the basis of the reported condition it looks as if the crop might average about 775 pounds per acre.

If the crop does yield 775 pounds per acre, the total production in the State this year will be about 31,000,-000 pounds. Production last year has been estimated at 18,190,000 pounds, and the average for the five years 1925 to 1929 was about 24,-423,000 pounds.

Prince Georges, the most important tobacco county in the State has a planted acreage this year about 21 per cent greater than was harvested last year. Calvert County, second in acreage, has about 18 per cent more than was harvested in 1930, as has Charles County. The acreage this year is about 27 per cent greater than last year in St. Mary's County, and about 6 per cent greater in Anne Arundel County.

More Sales Reported.

S. L. Shanks, manager of the Washington district of the Monroe Calculating Machine Co., Inc., whose offices are at 1104 Vermont avenue northwest, reports that sales in his district were higher for the month of June than for any previous month in the year.

Mr. Shanks has again been awarded the monthly sales pennant, presented by his company because his district led the cities of its size in percentage of sales quota. This is the fifth successive month in which Washington has won the pennant.

J. E. Ball, jr., also of the Washington office, ranked first among the representatives of the entire country in number of sales points secured during June.

Members of the Bank Women's Club, of Washington, will hold an outing today at Indian Spring Farm near Pohick, Va.

SECURITIES PRICE AVERAGES

New York, July 24 (A.P.)—Stock averages:

	50 Ind.	20 R.R.	20 Util.	90 Ft.
Today	106.3	73.2	161.5	110.9
Previous day	108.8	74.7	164.2	113.4
Week ago	108.4	74.6	167.2	113.8
Month ago	115.8	80.3	170.2	119.8
Year ago	166.6	123.9	223.2	169.8
2 years ago	195.1	157.8	302.2	227.4
3 years ago	160.8	106.2	203.9	144.3
High (1931)	140.2	106.2	203.9	144.3
Low (1931)	92.7	64.5	141.1	96.9
High (1930)	294.4	201.4	321.1	205.8
Low (1930)	112.9	86.4	146.5	114.6
High (1929)	252.8	167.8	353.1	253.5
Low (1929)	141.3	117.7	156.3	140.2

Bond averages

	10 In.	10 R.R.	10 Ut.	30 Tl.
Today	84.5	99.4	101.2	95.1
Previous day	84.7	99.4	101.5	95.1
Week ago	84.8	100.3	101.5	95.5
Month ago	84.3	99.9	100.7	95.0
Year ago	93.5	107.3	100.3	100.4
2 years ago	92.9	107.4	98.7	97.6
3 years ago	95.0	104.6	98.9	99.5
High (1931)	90.4	105.7	101.5	98.7
Low (1931)	81.4	96.9	98.4	92.4
High (1930)	94.9	109.8	101.9	101.0
Low (1930)	83.3	97.3	96.6	92.8
High (1929)	95.3	106.0	99.8	99.0
Low (1929)	90.0	98.0	96.8	96.3

(Copyright, 1931, Standard Statistics Co.)

CHICAGO STOCKS.

	Bid.	Asked.
Yellow Taxi	18	20
Thompson	16¾	18
Wahl	1¾	2
Butler Bros	4¾	5
National Leather	½	¾
Swift	25¾	26
Swift International	31⅞	34¼
Libby, McNeil & Libby	10¼	10¾
Midwest Util	18	18½
City Con com	¾	1
City Con pf	1¼	2½
Edison	199¼	200¼
Public Service $100 par	200	212
Public Service no par	200	205
Quaker com	135	140
Quaker pf	118¾	
Bendix	20⅛	20⅞
Borg Warner	19	19⅜
Ill Brick	11	12
U S Gipsum	35½	36⅛
Great Lake Dock & Dredge	19	20
Balaban & Katz	38	50
Cons com	1¼	2
Cons pf		24
Elec Household	15¾	16
McCord	9	22

TRUST SHARE PRICES.

New York, July 24 (A.P.)—Closing investment trusts:

	Bid.	Ask.
Equity Trust Shares	4⅜	4¾
Fixed Trust Shares, Ser. A	1⅞	2
Fixed Trust Shares, B	1⅞	2
Incorp Investors	29⅜	31⅝
Incorp Investors Equity	5¼	6¼
Leaders of Industry, C	4⅜	4⅞
Selected Manage Trustee	7⅜	8
Spencer Trask Fund	20½	21¾
Stand Collat Trusteed	7⅜	7¾
Trustee Stand Invest, C	12⅜	13¾
Two Year Trust Shares	18¼	19¾

RICHMOND LIVE STOCK.

Richmond, Va., July 24 (A.P.)—HOGS—Light; carlot top, quotable 8.00 for choice; receipts, mostly local with top 7.75.

CATTLE—Moderate; veal top, few fancy, 8.00; bulls, good, 7.00; cows, 2.00@5.00; bulls, 3.00@5.00; steers and heifers, 4.50@7.50.

SHEEP AND LAMBS—Light; lambs, quotable 4.50@6.00; ewes, 1.50@2.50.

TREASURY CERTIFICATES.

(Reported by J. & W. Seligman & Co.)

Rate	Maturity	Bid.	Offer.
2½	Sept. 15, 1931	100 7-32	100 9-32
1½	Sept. 15, 1931	100 3-32	100 5-32
1½	Dec. 15, 1931	100 16-32	100 18-32
1½	T. D.-Dec. 15, 1931	100 16-32	100 18-32
2	Mar. 15, 1932	100 28-32	100 30-32
3½	Dec. 15, 1931-32	101 7-32	101 9-32

NEW YORK CURB TRANSACTIONS

Sales in hundreds. | High | Low | Close

A

23 Affiliated Pr (1.60)	19	18	18¼
2 Agfa Ansco	7½	6¾	6¾
1 Air Invest cvt pf	7	7	7
1 Allied Mills (.60)	5⅝	5⅝	5⅝
630 Alum Co Am AS	120	116¼	116¼
1 Alum Co Am pf (6)	103¼	103¼	103¼
3 Alum Ltd C warAS	31	31	31
3 Alum Ltd D warAS	31	31	31
1 Am Austin Car	½	½	½
1 Am Brit & Cont	1⅜	1⅜	1⅜
25 Am Cigar pf AS	75	75	75
1 Am Cit P &LA(3r)	31½	31½	31½
13 Am C P&LB(10% f)	7¼	6⅞	7
20 Am Com P A(10%f)	13¼	12¾	13¼
13 Am Cyan B	7¾	7¼	7¼
1 Am Dept St	2⅜	2⅜	2⅜
1 Am Equities	5	5	5
9 Am & Fgn Pow war	16⅜	15⅜	15⅜
3 Am Founders	3	3	3
19 Am Gas & El (1a)	66½	64¼	64½
3 Am Lgt & Tr (2½)	38	37½	37¾
12 Am Maracaibo	⅝	⅝	⅝
111 Am Sup Pow (.40)	11⅜	10¾	10¾
1 Am Sup P 1st pf(6)	92½	92½	92½
1 Am Yvette (¼)	2¼	2¼	2¼
2 Ang Chi C Nit	1⅛	⅞	⅞
21 Appalach Gas	4⅜	4½	4⅜
3 Ark Nat Gas A	3¼	3¼	3¼
1 Armstrong Ck (1)	20¼	20¼	20¼
1 Art Metals (.60) XD	5⅞	5⅞	5⅞
11 Asso El In Lt (.50)	4⅜	4⅜	4⅜
1 Asso G & E ap rts	1⅛	1⅛	1⅛
1 Asso G & E A (1r)	12⅞	12¼	12½
2 Asso G & E deb rts	2	2	2
1 Atl Lobos	⅛	⅛	⅛
1 Atl Fr & Sug	¼	¼	¼
2 Atlas Util	5⅝	5⅝	5⅝
1 Atlas Util war	1¾	1¾	1¾

B

50 Bige S Carpet AS	29½	29⅜	29½
15 Blue Ridge	3¼	3¼	3¼
3 Blue R cvt pf (3r)	31⅜	31⅜	31⅜
12 Blynn Shoe	4	4	4
4 Braz T & L (1)	18⅞	18⅝	18⅝
1 Buf N&E P pf(1.60)	26¾	26¾	26¾
2 Burco cv pf (3)	40	40	40

C

1 Can Marc Wireless	2⅜	2⅜	2⅜
3 Carib Syn	1¼	1¼	1¼
12 Cent P S A (10%f)	11¾	11	11¾
14 Cent St El (10%f)	7½	7½	7½
3 Cent S El pf xw(6)	59	59	59
7 Centrl Pipe (.60)	5⅛	5	5⅛
3 Comwlth & Sou	1⅞	1⅝	1⅝
13 Con Wat P (12½a)	9¾	9¾	9¾
14 Comstock Tunnel	⅜	⅜	⅜
2 C L&P6½pf(6½)AS	115	115	115
6 Cons Royalty (.20)	1½	1½	1½
375 Cont Sh cvt pf AS	26⅞	25	25
200 Cont Shares pf B	27¼	25½	25½
2 Cord Corp	8⅛	8	8
1 Corroon & Rey	3	3	3
5 Creole Pet	2⅜	2⅜	2⅜
3 Crocker & Wheel	12¾	12¼	12¼
1 Crown C Intl A	3¼	3¼	3¼
50 Cumb Pipe L (2)AS	23	23	23
3 Curtis Mfg	17⅞	17⅛	17⅞
1 Curtiss Wright war	⅜	⅜	⅜
20 Cusi Mex Min	3¾	3⅝	3⅝

D

34 Dayton Airplane	3¼	3¼	3¼
7 Deere & Co (1.20)	22½	22	22
9 De Forest	3½	3⅜	3⅜
10 Detroit Aircraft	1⅝	1⅝	1⅝
2 Dresser Mfg A (3½)	31	31	31
4 Dresser Mfg B (2)	19	19	19
6 Duquesne Gas	1	⅞	⅞
1 Durant Motor	1⅜	1⅜	1⅜
1 Duval Tex Sul	1½	1½	1½

E

11 East States Pow B	9¾	9½	9½
2 Elder Elec	4	4	4
302 El Bd&Sh (6%f)	38⅝	37	37⅝
4 El Bd&Sh 5% pf (5)	91	91	91
6 El P & L opt war	19⅛	18½	18½
2 Electric Sh (6%f)	13	12½	13
1 Empire Corp	1	1	1
50 Emp G&FS%p(8)AS	71½	71½	71½
50 Emp G&F7%p(7)AS	61½	61½	61½
1 Emp Pub Serv A	1¾	1¾	1¾
150 Eureka P (4) ASXD	25¾	25½	25¾
2 Europe El deb rts	1¾	1¾	1¾

F

1 Fairchild Avia A	3½	3½	3½
50 Fajardo Sugar AS	30¼	30¼	30¼
2 Ford M Can A(1.20)	17	16¾	16¾
5 Ford M Ltd (.366)	11½	11	11
5 Founda Foreign A	3¾	3¼	3¾

G

3 Gen Aviation Corp	5½	5	5
1 Gen Empire (1)	16¾	16¾	16¾
2 Gen Th Eq cv pf	7¼	7¼	7¼
1 Glen Alden Coal(4)	34½	34½	34½
2 Golden Cent Min	¾	¾	¾
1 Golden St Co Ltd	14¾	14¾	14¾
40 Goldman Sachs	53¼	51½	51½
30 Gt A & P nv(6)AS	200	200	200
50 Grief BC A(1.60)AS	19¾	19¾	19¾
2 Gulf Oil Co Pa(1½)	56	56	56

H

1 Hap Candy St A	1¼	1¼	1¼
1 HWalker G&W(1½)	5⅛	5⅛	5⅛
3 Hudson Bay M&S	4	4	4
1 Humble Oil (2)	62	62	62
2 Hygrade Food	3⅞	3¾	3¾

I

50 Ill F&L 86 pf(6)AS	91	91	91
7 Imp Oil Can (⅓)	12	12	12
2 Ind Ter Ill A	10	9⅞	9⅞
2 Insul Util (6%f)	29	28½	28½
60 Insul Ut 2 pf(6)AS	70	70	70
1 Insur Sec (.40)	6½	6½	6½
17 Intercon Petrol	¾	¾	¾
13 Internat Pet (1)	12⅛	12	12
1 Inter Saf Raz B (2)	10½	10½	10½
10 Inter Util B	7⅞	7⅝	7⅞
10 Interstate Equit	2	2	2
20 Inters P Del p(7)AS	70	70	70

J

30 Jer C P & L p(7)AS	109¾	109¼	109¼

K

1 Klein (D E) Co(1)	12⅞	12⅞	12⅞
3 Kolster Brandes	1⅜	1⅜	1⅜

L

1 Leonard Oil	¾	¾	¾
1 Lib McN & Lib	10¼	10¼	10¼
3 Lone Star Gas(.88)	16¾	16½	16½
75 L Ang G&E p(6)AS	110¾	110	110

M

14 MacMarr St (1)	10⅜	10⅜	10½
1 Mangel St pf ww	19	19	19
1 Mapes Cons (33⅓a)	38	38	38
1 Mavis Bott A	2½	2½	2½
2 May Rad & Tel(1)	18	17⅞	18
1 McCord Rad B	7	7	7
6 McLeod John (4½a)	80	78½	78½
1 Mem Nat Gas (.80)	8¾	8¾	8¾
2 M St Pet A vtc(.22)	3	3	3
4 M W St Ut(12½)XD	11½	10½	11
6 Mid W Ut (8%f)	18½	17⅜	17⅜
13 Mo Kans Pipe L	4¾	4⅝	4⅝
1 Mo Kans P L B vtc	1¼	1¼	1¼
50 Mont Ward A(7)AS	99¼	99¼	99¼

N

8 National Am Co	2½	2½	2½
5 Nat Avia	6⅞	6½	6½
5 Nat Bond Sh (1)	32½	31½	31½
3 Nat Fam Stores	3¼	2⅞	2⅞
3 Nat Investors	5	5	5
6 Nat P & L& pf(6)	100¼	100	100
1 Nat Service	1⅜	1⅜	1⅜
1 Nat Sh T SA(.60a)	21¼	21	21¼
1 Nat Un Rad	2¼	2¼	2¼
10 Nat Pr & Lt pf (6)	82¼	82¼	82¼
1 N Mex & Ariz Ld	1½	1½	1½
4 Newmont Min	30	29½	29½
1 N Y Hamburg (2½)	18	18	18
50 N YT&T pf(6½)AS	116½	116½	116½
38 Niag Hud Pow(.40)	11¼	10⅞	10⅞
1 Niag Hud Pow war	2	2	2
1 Niag SharesMd(.40)	7	7	7
8 N Am Avia A war	⅜	⅜	⅜
2 Nor European Oil	⅞	⅞	⅞

O

5 Ohio Cop	¼	¼	¼
1 Ohio Oil ncump(6)	88½	88½	88½
20 Ohio Pow pf(6)AS	111¼	111¼	111¼
10 O Pub S pfA(7)AS	102	102	102
1 Outboard Mot A	4¾	4¾	4¾

P

1 P G & E 1 pf (1½)	29⅞	29⅞	29⅞
17 Pac Pub Ser (1.30r)	22	22	22
5 Pandem Oil	⅞	⅞	⅞
600 Park Rust-Pr (3)AS	87	86	86
9 Pennroad C (.40k)	6½	6	6
1 Peo Lt Pow A	6½	6½	6½
3 Perryman Elec	1¼	1¼	1¼
48 Philip Morris	2⅛	2	2
1 Phila El Pow pf(2)	33½	33½	33½
13 Phoenix Sec	1¼	1¼	1¼
2 Phoenix Sec pf (3)	24½	24½	24½
3 Pilot Radio A	10¼	10¼	10¼
2 Pismouth Oil (1)	9⅝	9	9⅝
2 Potrero Sugar	3	3	3
2 Premier Gold (.12)	⅜	⅜	⅜
2 Prod Roy (10%f)	1	1	1
25 Prud Co pf (7) AS	85	85	85
5 Prudential Invest	11	11	11
30 P S of Ind pr pf AS	96¼	96¼	96¼
325 P S of N 1(8)n p AS	205½	200	200¼
14 Pub Ut Hold war	½	½	½
8 Pub Ut Hold xw	3¾	3⅝	3⅝
10 P S P 6% pf(6)AS	99½	99½	99½

R

5 Republic Gas Corp	9¼	9	9
2 Reybarn Inc	1¾	1¾	1¾
3 Reynolds Invest	1½	1½	1½
3 Roan Ant Cop	8½	8½	8½
3 Roc L&P tr ctf(.90)	16⅞	16⅝	16⅝

S

50 Safe Car H&L(4)AS	50	50	50
38 St Anthony Gold	⅛	⅛	⅛
4 St Regis Paper(.60)	13	12⅝	12⅝
2 Salt-Creek P (1.40)	4⅞	4⅞	4⅞
2 Seaboard Util (.20)	3⅜	3⅜	3⅜
1 Sec Corp Gen (.40)	16½	16½	16½
9 Segal Lock (¼r)	5¾	5½	5⅝
1 Seiberling Rub	8¼	8¼	8¼
3 Selected Indust	2⅞	2¾	2⅞
3 Sel In Allo ctf(3½)	53⅞	53¼	53¼
1 Sel Ind pr pf(3½)	54	54	54
7 Shenandoah	4⅜	4¼	4¼
2 Shenandoah pf(3r)	30	30	30
25 Sher Wms(4½a) AS.	60½	60½	60½
20 Smith A O (2) AS.	101	100	100
1 So Colo Pow A(2)	19	19	19
1 Southern Corp	3	3	3
1 South Penn Oil (1)	13⅛	13⅛	13⅛
39 South Royalty (.20)	5	4⅞	5
20 SW G & E pf(7)AS	94	94	94
1 S W Gas Util	3⅜	3⅜	3⅜
2 Spieg May S pf	33⅛	33	33⅛
353 Stand Oil Ind (2)	27¼	24½	24½
1 Stand Oil Ky(1.60)	18¾	18¾	18¾
1 Stand P & L (2)	33	33	33
8 St Silv Lead Min	⅛	⅛	⅛
6 Starrett pf (3)	13⅜	12⅞	12⅞
11 Sunray Oil (.5%f)	1⅝	1½	1½
1 Swift & Co (2)	25¾	25¾	25¾
2 Swift Int (3)	33⅜	33½	33½
1 Swiss-Am El pf(6)	81	81	81

T

1 Technicolor Inc	8½	6½	6½
4 Teck Hugh Gld(.60)	6½	6½	6½
2 Texon O & L (1)	9¾	9	9⅜
2 Thatcher Sec	2¾	2¾	2¾
1 Tod Shipyards (4)	44	44	44
1 Transcont Air Tr	5⅝	5⅜	5⅜
6 Trans Lux D Pic A	5⅝	5⅜	5⅜
1 Tri Cont Corp war	3¾	3¾	3¾
3 Tri Utilities	3¼	3¼	3¼

U

1 Ungerleider Fin	28	28	28
1 Un N Gas Can (1)	11	11	11
4 Unit Carr Fast(.10)	4½	4½	4½
28 Unit Founders	5⅛	5	5
19 Unit Gas	6¾	6¾	6¾
1 United Gas war	2⅝	2⅝	2⅝
1 United Gas pf (7)	81	81	81
18 Un Lt & Pow A(1)	20½	20¼	20½
3 Un Lt & P cv pf(6)	90½	90¼	90½
1 U S & Int Sec	1⅛	1⅛	1⅛
1 U S of Overseas	25⅜	25⅜	25⅜
10 U S Elec Pow	4¼	4¼	4¼
1 U S Foil B (½)	4⅜	4⅜	4⅜
1 U S Lines pf	2⅜	2⅜	2⅜
2 United Stores vtc	1¼	1¼	1¼
13 Un Verde Ex (1)	10¼	9¾	9¾
3 Utility Equities	2¼	2	2⅛
7 Ut P & L (1.02½r)	83½	83½	83½

V

59 Vacuum Oil (2)	44¾	43½	45¾
1 Venezuelan Pet	¾	¾	¾
1 Vick Finance (.40)	5¾	5¾	5¾
1 Vogt Mfg Co (1)	8½	8½	8½

W

7 Wenden Cop Min	⅛	⅛	⅛
2 West Air Express	12	12	12
1 Wil-Low Caf pf (4)	23½	23½	23½
163 Woolworth Ltd	11	10⅝	10⅞

Y

4 Y Oil & Gas	1¾	1¾	1¾

Curb Review

New York, July 24 (A.P.).—The Curb Market weakened today to the tune of more active trading.

The turnover approximated 240,000 shares, roughly a third larger than yesterday's.

Standard of Indiana, which normally moves by fractions, dropped 3 points in heavy selling, unsettling the entire market. The selling was accompanied by unconfirmed rumors that directors at their August meeting would make a further reduction in the dividend rate, which is now $2 annually.

Oils generally turned heavy, with Vacuum and Gulf losing more than a point. Imperial, Standard of Kentucky and Cities Service yielded fractionally.

In the utility division, American Gas and Electric dropped 3 points, and Electric Bond and Share nearly 2. Public Service of Northern Illinois, a high-priced, lightly traded issue, appeared at 200, off 14 points and a new low for the year.

Some of the thinly traded industrials appeared at sharply lower prices, reflecting lack of nearby bids, rather than active selling. Safety Car Heating sold at 50, off 9, and A. O. Smith at 100, off 6, both new lows. Parker Rust & Aluminum Co., more active issues, lost about 4 points.

In the investment trusts, the Continental Shares preferred issues were again weak, losing about 2 and 5 points.

LOCAL STOCK EXCHANGE

Sales—Regular call, 11:15 a. m.: Wash. Ry. & Elec. 4s, $1,000 at 91¾. Potomac Elec. 5% pfd., 5 at 111¼. Federal-Amer. Co. com., 25 at 21⅛. After call: Federal-Amer. Co. com., 25 at 21⅛. Capital Traction Co., 10 at 42. Lanston Monotype, 10 at 88½.

BONDS.

PUBLIC UTILITIES.	Bid.	Ask.
Amn. T. & Tel. conv. 4½s	139	130
Amn. Tel. & Tel. co. 5s	104¼	
Ana. & Pot. River R. R. 1st 5s	72	
Ana. & Pot. River Guar. 5s	95	
C. & P. Telephone of Va. 5s	104½	105½
Capital Traction 5s	83	84¼
City & Suburban Ry. 5s	71	
Georgetown Gas Lt. 1st 5s	105	
Pot. Elec. Power cons. 5s	104½	105½
Pot. Elec. Power gu. and 5s	109¾	
Wash., Alex & Mt. Vernon ctf.	2	
Wash. Gas Lt. gold notes 4½s	100½	101
Wash. Gas Lt. 5s	100¾	
Wash. Gas Lt. Co. Ser. A 6s	103	
Wash. Gas Lt. Co., Ser. B 6s	106½	107
Wash. Ry. & Elec. cons. 4s	91½	92½

MISCELLANEOUS.		
Barber & Ross, Inc., 6½s	78	83
Chevy Chase Club 5½s	100	
Chevy Chase, Md., 6s	100¾	103
Dist. of Col. Paper Mfg. 1st 6s	30	40
Wash. Market Cold Stge. 5s	94	

STOCKS.

PUBLIC UTILITIES.		
Amn. Tel. & Tel	175¾	
Capital Traction	41¾	42½
Washington Gas	125	127
N. & W. Steamboat	175	200
Potomac Elec. Power pfd. 6s	112½	114
Potomac Elec. Power pfd. 5½s	110¾	111½
Wash. Ry. & Elec. com.	49¼	
Wash. Ry. & Elec. Co., pfd.	99½	100½

NATIONAL BANKS.		
Capital	150	250
Columbia	375	
Commercial (stamped)	210	225
District	198	210
Fed.-Amer. Natl. Bk. & Tr.	49¼	
Liberty	190	210
Lincoln	400	420
Metropolitan	280	
Riggs	375	380
Second	166	210
Washington	193	220

TRUST COMPANIES.		
Amer. Security & Trust	310	320
Continental Trust		125
*National Savings & Trust	390	400
Prince Georges Co. & Tr.	68	75
*Union Trust	200	225
Wash. Loan & Trust	400	440

SAVINGS BANKS.		
Bank of Bethesda	58	65
Commerce & Savings	325	
East Washington	20	35
Potomac Savings (new)	65	75
Sec. Sav. & Com'l	435	500
Seventh Street	290	
United States	530	630
Washington Mechanics	50	55

FIRE INSURANCE.		
American	280	
*Corcoran	145	
Firemen's	30	40
National Union	20	25

TITLE INSURANCE.		
Columbia	9	10½
Real Estate	145	160

MISCELLANEOUS.		
Barber & Ross, Inc., com.	10	13
Col. Bond & Mtge. Corp. pfd.	86½	95
Col. Medical Bldg. Corp.	88½	95
D. C. Paper Mfg. Co. pfd.		75
District Natl. Securities pfd.	66	75
Emerson's Bromo-Seltzer (a)	28½	31½
*Federal Storage Co. pfd.	110	130
Federal-American Co. com.	21½	25
Federal-American Co. pfd.	90	100
Lanston Monotype	88	92
Merch. Tfr. & Storage com.	95	100
Merch. Tfr. & Storage pfd.	90	97
Mergenthaler Linotype	78	79
Natl. Mtge. & Inv. pfd.	4¾	8
Peoples Drug Stores pfd.	100½	103
Real Est. Mtge. & Guar. pfd.	6½	8¾
Security Storage	106	110
Terminal Ref. & Wh'g Corp.	45	50
The Carpet Corp	18½	23
Wash. Mech. Mtge. Co. com.	8½	
Wash. Medical Bldg.		115
Woodward & Lothrop Corp.	28	
Woodward & Lothrop pfd.	106	

UNLISTED DEPARTMENT.		
These securities not listed under exchange rules:		
BONDS.	Bid.	Ask.
Army-Navy Club 5s	90	
Cosmos Club 4½s	86	
Com'l Club 1st 5s	80	
Mayflower Hotel 6s	36	45
Met. Club 4½s	94	101
Nat. Press Bldg. 1st 5½s	56	61
STOCKS.		
Anacostia Bank	285	
Chapin-Sacks 8% pfd.	104	110
Connecticut Pie Co.	140	
Chr. Heurich Brewery	36	
Dist. Title Ins. Co.	13	
Franklin Natl. Bank	125	
Munsey Trust Co.	108	160
North Cap. Sav. Bank		12
N. E. Savings Bank	20	
Park Savings Bank	69	77
Raleigh Hotel Co.	40	55
Wash. Savings Bank	10	22
Wash. Title Ins. Co.	5	
Wash. Baseball Club	65	80
W'dridge-Langdon Sav. Bk.	20	40
*Ex dividend.		
*Ex dividend.		

DAILY COTTON MARKET.

New York, July 24.

PORT MOVEMENT:

	Middling.	Receipts.	Exports.	Stock.
N. Orleans	8.87	2,163

LEGAL NOTICES

SAMUEL G. MULLOY, Attorney.
Commerce & Savings Bank Building.

SUPREME COURT OF THE DISTRICT OF Columbia, holding Probate Court. No. 42100, Administration. This is to give notice that the subscriber, of the District of Columbia, has obtained from the Probate Court of the District of Columbia letters of administration on the estate of Carroll E. Beard, late of the District of Columbia, deceased. All persons having claims against the deceased are hereby warned to exhibit the same, with the vouchers thereof, legally authenticated, to the subscriber on or before the 26TH DAY OF JUNE, A. D. 1932; otherwise they may by law be excluded from all benefit of said estate. Given under my hand this 26th day of June, 1931. ALFRED D. TUBB, 124 C street northeast. Attest: (Seal.) THEODORE COGSWELL, Register of Wills for the District of Columbia, Clerk of the Probate Court. 11.18.25

GEORGE R. LINKINS, Attorney.
1733 De Sales St.

SUPREME COURT OF THE DISTRICT OF Columbia, holding Probate Court. No. 41727, Administration. This is to give notice that the subscriber, of the State of Illinois, has obtained from the Probate Court of the District of Columbia letters of administration c. t. a. on the estate of Jessie Morrison Denman, late of the District of Columbia, deceased. All persons having claims against the deceased are hereby warned to exhibit the same, with the vouchers thereof, legally authenticated, to the subscriber on or before the 6TH DAY OF JULY, A. D. 1932; otherwise they may by law be excluded from all benefit of said estate. Given under my hand this 6th day of July, 1931. MORRISON C. WOOD, 4259 Drexel Boulevard, Chicago, Ill. Attest: (Seal) THEODORE COGSWELL, Register of Wills for the District of Columbia, Clerk of the Probate Court. jy25-au1.8

ROGER O'DONNELL, Attorney.
Westory Building.

SUPREME COURT OF THE DISTRICT OF Columbia, holding Probate Court. Estate of Wong Ah Song, deceased. No. 42642. Administration Docket 92. Application having been made herein for letters of administration on said estate by Wong Hong Dan to issue to William J. Peters, it is ordered this 9th day of July, A. D. 1931, that Chin Shee and Wong Wing Dan, and all others concerned, appear in said court on MONDAY, the 17th day of August, A. D. 1931, at 10 o'clock a. m., to show cause why such application should not be granted. Let notice hereof be published in the Washington Law Reporter and The Washington Post once in each of three successive weeks before the return day herein mentioned, the first publication to be not less than 30 days before said return day. JENNINGS BAILEY, Justice. Attest: (Seal.) VICTOR S. MERSCH, Deputy Register of Wills for the District of Columbia, Clerk of the Probate Court. 11.18.25

FREDERICK SCHWERTNER, Attorney.
National Press Building.

SUPREME COURT OF THE DISTRICT OF Columbia, holding Probate Court. No. 41462, Administration. This is to give notice that the subscriber, of the District of Columbia, has obtained from the Probate Court of the District of Columbia letters of administration c. t. a. on the estate of Catherine Tubb, late of the District of Columbia, deceased. All persons having claims against the deceased are hereby warned to exhibit the same, with the vouchers thereof, legally authenticated, to the subscriber on or before the 26TH DAY OF JUNE, A. D. 1932, otherwise they may by law be excluded from all benefit of said estate. Given under my hand this 26th day of June, 1931. ALFRED D. TUBB, 124 C street northeast. Attest: (Seal.) THEODORE COGSWELL, Register of Wills for the District of Columbia, Clerk of the Probate Court. 11.18.25

GEORGE R. LINKINS, Attorney.
1733 De Sales St.

SUPREME COURT OF THE DISTRICT OF Columbia, holding Probate Court. No. 41727, Administration. This is to give notice that the subscriber, of the State of Illinois, has obtained from the Probate Court of the District of Columbia letters of administration c. t. a. on the estate of Jessie Morrison Denman, late of the District of Columbia, deceased. All persons having claims against the deceased are hereby warned to exhibit the same, with the vouchers thereof, legally authenticated, to the subscriber, on or before the 6TH DAY OF JULY, A. D. 1932; otherwise they may by law be excluded from all benefit of said estate. Given under my hand this 6th day of July, 1931. MORRISON C. WOOD, 4259 Drexel Boulevard, Chicago, Ill. Attest: (Seal). THEODORE COGSWELL, Register of Wills for the District of Columbia, Clerk of the Probate Court. jy25-au1.8

ROGER O'DONNELL, Attorney.
Westory Building.

SUPREME COURT OF THE DISTRICT OF Columbia, holding Probate Court. No. 41329, Administration. This is to give notice that the subscriber, of the District of Columbia, has obtained from the Probate Court of the District of Columbia letters of administration c. t. a. on the estate of Bertha Burkholder, late of the District of Columbia, deceased. All persons having claims against the deceased are hereby warned to exhibit the same, with the vouchers thereof, legally authenticated, to the subscriber, on or before the 29TH DAY OF JUNE, A. D. 1932; otherwise they may by law be excluded from all benefit of said estate. Given under my hand this 20th day of July, 1931. EDWARD BURKHOLDER, 153 Vee street northeast. Attest: (Seal.) THEODORE COGSWELL, Register of Wills for the District of Columbia, Clerk of the Probate Court. jy25.au1.8

QUINTER & SOTHORON, Attorneys,
Commercial National Bank Bldg.

SUPREME COURT OF THE DISTRICT OF Columbia, holding Probate Court. Estate of Robert C. Coe, deceased. No. 42109. Administration Docket 92. Application having been made herein for probate of the last will and testament of said deceased, and for letters testamentary on said estate by Evelyn Gilmore Coe, it is ordered this 23d day of July, A. D. 1931, that Mrs. Sarah W. Leeds, Miss Elizabeth Coe, Mrs. Margaret C. Bostwick, Cleveland B. Coe, Sarah C. Neas, Mrs. William J. Delamater, George C. Van de Carr, Helen M. West, Commander James C. Van de Carr, U. S. N.; William Van de Carr, Coert Van de Carr and Helena Van de Carr and Rachel H. Coe, and all others concerned, appear in said court on MONDAY, the 31st day of August, A. D. 1931, at 10 o'clock a. m., to show cause why such application should not be granted. Let notice hereof be published in the Washington Post once in each of three successive weeks before the return day herein mentioned, the first publication to be not less than thirty days before said return day. O. R. LUHRING, Justice. Attest: (Seal.) THEODORE COGSWELL, Register of Wills for the District of Columbia, Clerk of the Probate Court. 25.a.u1.8

MILLARD F. WEST and PHILIP ERSHLER, Attorneys.
917 15th Street Northwest.

SUPREME COURT OF THE DISTRICT OF Columbia, holding Probate Court. No. 41663, Administration. This is to give notice that the subscriber, of Montclair, N. J., has obtained from the Probate Court of the District of Columbia, letters testamentary on the estate of Frances D. Simonson, late of the District of Columbia, deceased. All persons having claims against the deceased are hereby warned to exhibit the same, with the vouchers thereof, legally authenticated, to the subscriber, on or before the 6TH DAY OF JULY, A. D. 1932; otherwise they may by law be excluded from all benefit of said estate. Given under my hand this 6th day of July, 1931. FIRST NATIONAL BANK & TRUST CO., of Montclair, N. J., by A. W. BALLENTINE. Attest: (Seal.) VICTOR S. MERSCH, Deputy Register of Wills for the District of Columbia, Clerk of the Probate Court. jy25-au1.8

ROGER O'DONNELL, Attorney.
Westory Building.

SUPREME COURT OF THE DISTRICT OF Columbia, holding Probate Court. No. 41329, Administration. This is to give notice that the subscriber, of the District of Columbia, has obtained from the Probate Court of the District of Columbia letters of administration c. t. a. on the estate of Bertha Burkholder, late of the District of Columbia, deceased. All persons having claims against the deceased are hereby warned to exhibit the same, with the vouchers thereof, legally authenticated, to the subscriber, on or before the 29TH DAY OF JUNE, A. D. 1932; otherwise they may by law be excluded from all benefit of said estate. Given under my hand this 20th day of July, 1931. EDWARD BURKHOLDER, 153 Vee street northeast. Attest: (Seal.) THEODORE COGSWELL, Register of Wills for the District of Columbia, Clerk of the Probate Court. jy25.au1.8

QUINTER & SOTHORON, Attorneys,
Commercial National Bank Bldg.

SUPREME COURT OF THE DISTRICT OF Columbia, holding Probate Court. Estate of Robert C. Coe, deceased. No. 42109. Administration Docket 92. Application having been made herein for probate of the last will and testament of said deceased, and for letters testamentary on said estate by Evelyn Gilmore Coe, it is ordered this 23d day of July, A. D. 1931, that Mrs. Sarah W. Leeds, Miss Elizabeth Coe, Mrs. Margaret C. Bostwick, Cleveland B. Coe, Sarah C. Neas, Mrs. William J. Delamater, George C. Van de Carr, Helen M. West, Commander James C. Van de Carr, U. S. N.; William Van de Carr, Coert Van de Carr and Helena Van de Carr and Rachel H. Coe, and all others concerned, appear in said court on MONDAY, the 31st day of August, A. D. 1931, at 10 o'clock a. m., to show cause why such application should not be granted. Let notice hereof be published in the Washington Law Reporter and The Washington Post once in each of three successive weeks before the return day herein mentioned, the first publication to be not less than thirty days before said return day. O. R. LUHRING, Justice. Attest: (Seal.) THEODORE COGSWELL, Register of Wills for the District of Columbia, Clerk of the Probate Court. 25.a.u1.8

IN THE SUPREME COURT OF THE DISTRICT of Columbia, holding an Equity Court. The Emig Properties Corporation, plaintiff, vs. Blanch Horton, Grace Horton, Equity No. 53069. Order of publication. The object of this suit is to obtain a decree establishing plaintiff's title by adverse possession to lots 47 and 48 in block 19, in subdivision duly recorded in County Book 7, at page 117, surveyor's office for the District of Columbia. Said block is now known as 1607 for assessment purposes in said District. Upon plaintiff's motion, it is this 23d day of July, 1931, ordered that the defendants, Blanch Horton and Grace Horton, and all others concerned, cause their appearance to be entered herein on or before the first rule day occurring after the expiration of the fortieth day, exclusive of Sundays and legal holidays, occurring after the day of the first publication of this order; otherwise this cause will be proceeded with as in case of default. Provided a copy of this order be published once a week for three successive weeks in the Washington Law Reporter and in The Washington Post, longer and other publication being dispensed with for satisfactory cause shown. JAMES M. PROCTOR, Justice. A true copy. Test: (Seal.) FRANK E. CUNNINGHAM, Clerk. By: H. B. DERTZBAUGH, Asst. Clerk. 25.au1.8

CROMELIN & LAWS, Attorneys.
1366 National Press Building.
Washington, D. C.

IN THE SUPREME COURT OF THE DISTRICT of Columbia, holding a Probate Court. In re estate of Douglas Edmonds, deceased. Administration No. 40343. Order for the final account and being part of lots 37 and 38 in Dodge's subdivision of square 176, as per plat recorded in the office of the Surveyor for the District of Columbia in Liber R. W. folio 123, beginning for the same on New Hampshire avenue 32 feet northerly from the southeast corner of said lot 39 of said subdivision thence northeasterly on said avenue 16 feet; thence westerly at right angles to said avenue and parallel with the dividing line between lots 39 and 40, 97 feet to a 12-foot alley; thence southwesterly on said alley 16 feet; thence easterly parallel with the dividing line between lots 39 and 40 to the beginning. No. 1710 N. H. AVE. N.W.

TERMS: Sold subject to a prior deed of trust for $3,000.00, further particulars of which will be announced at time of sale; the purchase price above said trust to be paid in cash. A deposit of $300.00 required. Conveyancing, recording, etc., at purchaser's cost. Terms to be complied with within thirty days, otherwise deposit forfeited and the property may be advertised and resold at the discretion of the trustees.

HARRY B. PITTS.
ROBERT E. McCORMICK.
P—jy21,23,25,27,29,31. Trustees.

LEGAL NOTICES

J. A. SWEENEY, Attorney.
917 Fifteenth Street Northwest.

SUPREME COURT OF THE DISTRICT OF Columbia. Holding Probate Court. No. 42106, Administration. This is to give notice that the subscriber, of the District of Columbia, has obtained from the Probate Court of the District of Columbia letters of administration on the estate of Eva A. Hilton, late of the District of Columbia, deceased. All persons having claims against the deceased are hereby warned to exhibit the same, with the vouchers thereof, legally authenticated, to the subscriber, on or before the 20TH DAY OF JULY, A. D. 1932; otherwise they may by law be excluded from all benefit of said estate. Given under my hand this 20th day of July, 1931. BERTHA H. SEMMES, 1212 Hemlock street northwest. Attest: (Seal.) THEODORE COGSWELL, Register of Wills for the District of Columbia, Clerk of the Probate Court. jy25.au1.8

BARBOUR, KEITH, McCANDLISH & GARNETT, Attorneys.
Shoreham Building.

SUPREME COURT OF THE DISTRICT OF the District of Columbia, holding Probate Court. No. 42051, Administration. This is to give notice, that the subscriber, of the State of Virginia, has obtained from the Probate Court of the District of Columbia letters of administration on the estate of Ruby Whigham, late of the District of Columbia, deceased. All persons having claims against the deceased are hereby warned to exhibit the same, with the vouchers thereof, legally authenticated, to the subscriber, on or before the 1ST DAY OF JULY, A. D. 1932; otherwise they may by law be excluded from all benefit of said estate. Given under my hand this 1st day of July, 1931. BOBBIE C. BIGGERS, R. F. D. No. 3, Alexandria, Va. Attest: (Seal.) VICTOR S. MERSCH, Deputy Register of Wills for the District of Columbia, Clerk of the Probate Court. 11.18.25

PROPOSALS

OFFICE OF THE ARCHITECT OF THE Capitol, Washington, D. C., July 21, 1931. Sealed bids will be opened in this office at 3 p. m., AUGUST 20, 1931, for the installation of a street and park lighting system as part of the enlargement of the Capitol grounds. The proposed work will provide street lighting for about 15 squares. Drawings and specifications, not exceeding three sets, may be obtained of the Architect of the Capitol in the discretion of said Architect by any satisfactory general contractor. A deposit in the form of a check for $20, made payable to the order of David Lynn, Architect of the Capitol, will be required for each set of drawings and specifications to insure their return in good condition. DAVID LYNN, Architect of the Capitol. 24.25.27

PROPOSALS WILL BE RECEIVED BY the Bureau of Supplies and Accounts, Navy Department, Washington, D. C., until 10 o'clock a. m., JULY 28, 1931, for furnishing stop watches, exhaust shaving collector fan, to the Navy Yard, Washington, D. C. Apply for proposals to the Bureau of Supplies and Accounts. P. G. PYNE, Acting Paymaster General of the Navy. jy18.25

OFFICE OF THE ARCHITECT OF THE Capitol, Washington, D. C., July 23, 1931.—Sealed bids will be received in this office until 3 p. m., Eastern standard time, AUGUST 19, 1931, and then publicly opened, for the furnishing and installing of an underground lawn sprinkling system in part of the U. S. Capitol grounds east of the Capitol Building. Drawings and specifications, not exceeding two sets, may be obtained at the Office of the Architect of the Capitol, in the discretion of said Architect, by any satisfactory contractor experienced in this class of work. A deposit in the form of a check for $25, made payable to the order of David Lynn, Architect of the Capitol, will be required for each set of drawings and specifications to insure their return in good condition. DAVID LYNN, Architect of the Capitol. 25.27.28

Auction Sales

WEDNESDAY, AUGUST 5—
THOMAS J. OWEN & SON, Auctioneers,
1431 Eye Street Northwest.

TRUSTEES' SALE OF SEMIDETACHED TWO-STORY BRICK DWELLING CONTAINING SIX ROOMS AND ONE BATH, KNOWN AS 2422 THIRD STREET NORTHEAST.

By virtue of a certain deed of trust, dated October 1, 1926, being instrument No. 248, recorded October 2, 1926, among the land records of the District of Columbia, and at the request of the party secured thereby, the undersigned trustees will sell, at public auction in front of the premises, on WEDNESDAY, THE FIFTH DAY OF AUGUST, A. D. 1931, AT FOUR O'CLOCK P. M., the following-described land and premises, situate in the District of Columbia, and designated as and being lot numbered One hundred and two (102) in square numbered Thirty-five hundred and fifty-six (3556) in Shannon & Luchs Construction Company's subdivision of lots in block numbered five (5), "Edgewood," as per plat recorded in the office of the Surveyor for the District of Columbia in Liber 84 at folio 7; subject to the covenants of record.

TERMS: Sold subject to a prior deed of trust for $4,900.00, further particulars of which will be announced at time of sale; the purchase price above said trust to be paid in cash; a deposit of $500.00 required. Conveyancing, recording, &c., at the purchaser's cost. Terms to be complied with within thirty days, otherwise deposit forfeited and the property may be advertised and resold at the discretion of the trustees.

SYLVAN J. LUCHS,
HARRY B. PITTS.
P—jy25,28,30,au3.5 Trustees.

THURSDAY, JULY 30—
THOMAS J. OWEN & SON, Auctioneers,
1431 Eye Street Northwest.

TRUSTEES' SALE OF VALUABLE REAL ESTATE, BEING A TWO-STORY BRICK DWELLING, CONTAINING SIX ROOMS AND BATH, GARAGE IN REAR, KNOWN AS 416 FIRST STREET NORTHWEST.

By virtue of a certain deed of trust recorded in Liber No. 5911 at folio 393, of the land records of the District of Columbia, and at the request of the party secured thereby, the undersigned will sell at public auction, in front of the premises, on THURSDAY, THE TWENTIETH DAY OF JULY, 1931, AT THREE O'CLOCK P. M., the following described land and premises situate in the District of Columbia, and being lot numbered forty (40) in Kibby and others' subdivision of square five hundred and seventy-one (571) as per plat recorded in the Office of the Surveyor for the District of Columbia, in Liber B at folio 160, upon the following terms:

TERMS OF SALE: Said property is subject to a deed of trust securing an indebtedness of $2,500.00, and will be sold subject to said deed of trust indebtedness. All cash over and above said deed of trust. Interest and taxes to be paid or adjusted to date of sale. A deposit of $250.00 will be required at the time of sale. All conveyancing, recording, etc., at the cost of purchaser. Good title or no sale. Terms of sale to be complied with within thirty (30) days from day of sale, otherwise deposit will be forfeited and property resold at risk and cost of defaulting purchaser after five (5) days' advertisement of such resale in some newspaper published in Washington, D. C.

WILLIAM P. BENSON.
Surviving Trustee.
925 15th street northwest. P—d&dsexSiy20

THURSDAY, JULY 30—
THOS. J. OWEN & SON, Auctioneers,
1431 Eye Street Northwest.

TRUSTEES' SALE OF VALUABLE REAL ESTATE, BEING A TWO-STORY, BRICK DWELLING, CONTAINING SEVEN ROOMS AND BATH, BUILT-IN GARAGE, KNOWN AS 1531 ISHERWOOD STREET NORTHEAST.

By virtue of a certain deed of trust recorded in Liber No. 6446 at folio 326 of the land records of the District of Columbia and at the request of the party secured thereby, the undersigned will sell at public auction, in front of the premises, on THURSDAY, THE TWENTIETH DAY OF JULY, 1931, AT THREE-THIRTY O'CLOCK P. M., the following-described land and premises situate in the District of Columbia and being lot numbered one hundred forty-four (144) in the subdivision made by Thomas A. Jameson of lots in square numbered forty-five hundred forty-four (4544), as per plat recorded in liber No. 90 at folio 53 of the records of the Office of the Surveyor for the District of Columbia, upon the following terms:

TERMS OF SALE: Said property is subject to a deed of trust securing an indebtedness of $3,750 and will be sold subject to said deed of trust indebtedness. All cash over and above said deed of trust. Interest and taxes to be paid or adjusted to date of sale. A deposit of $250 will be required at the time of sale. All conveyancing, recording, &c., at the cost of purchaser. Good title or no sale. Terms of sale to be complied with within thirty (30) days from day of sale, otherwise deposit will be forfeited and property resold at risk and cost of defaulting purchaser after five (5) days' advertisement of such resale in some newspaper published in Washington, D. C.

WILLIAM P. BENSON.
Surviving Trustee.
925 15th St. N.W. P—jy20d&dsexS

FRIDAY, JULY 31—
THOS. J. OWEN & SON, Auctioneers.
1431 Eye Street Northwest.

TRUSTEES' SALE OF VALUABLE BRICK DWELLING, KNOWN AS PREMISES 1920 NEW HAMPSHIRE AVENUE NORTHWEST.

By virtue of a certain deed of trust duly recorded, in Liber 5989, folio 480 et seq., of the land records of the District of Columbia, and at the request of the party secured thereby, the undersigned trustees will sell, at public auction in front of the premises, on FRIDAY, THE THIRTY-FIRST DAY OF JULY, A. D. 1931, AT THREE-THIRTY O'CLOCK P. M., the following-described land and premises, situate in the District of Columbia, and designated as and being part of lots 37 and 38 in Dodge's subdivision of square 176, as per plat recorded in the office of the Surveyor for the District of Columbia in Liber R. W. folio 123, beginning for the same on New Hampshire avenue 32 feet northerly from the southeast corner of said lot 39 of said subdivision thence northeasterly on said avenue 16 feet; thence westerly at right angles to said avenue and parallel with the dividing line between lots 39 and 40, 97 feet to a 12-foot alley; thence southwesterly on said alley 16 feet; thence easterly parallel with the dividing line between lots 39 and 40 to the beginning. No. 1710 N. H. AVE. N.W.

TERMS: Sold subject to a prior deed of trust for $3,000.00, further particulars of which will be announced at time of sale; the purchase price above said trust to be paid in cash. A deposit of $300.00 required. Conveyancing, recording, etc., at purchaser's cost. Terms to be complied with within thirty days, otherwise deposit forfeited and the property may be advertised and resold at the discretion of the trustees.

HARRY B. PITTS.
ROBERT E. McCORMICK.
P—jy21,23,25,27,29,31. Trustees.

Ask about the new rates for seven-time orders on Post Classified Ads. Just phone National 4205.

Auction Sales

MONDAY, AUGUST 3—
THOMAS J. OWEN & SON, Auctioneers,
1431 Eye Street Northwest.

TRUSTEES' SALE OF VALUABLE SEMI-DETACHED TWO-STORY BRICK DWELLING CONTAINING EIGHT ROOMS, THREE BATHS AND BUILT-IN GARAGE, KNOWN AS 2812 CORTLAND PLACE NORTHWEST.

By virtue of a certain deed of trust duly recorded, in Liber No. 6033, Folio 86 et seq., of the land records of the District of Columbia, and at the request of the party secured thereby, the undersigned trustees will sell, at public auction, in front of the premises, on MONDAY, THE THIRD DAY OF AUGUST, A. D. 1931, AT THREE O'CLOCK P. M., the following-described land and premises, situate in the County of Washington, District of Columbia, and designated as and being lot numbered eighty-four (84) in Harry Wardman and Thomas P. Bones' subdivision of lots in square numbered twenty-one hundred and six (2106), as per plat recorded in the office of the surveyor for the District of Columbia in liber 87 at folio 118; subject to the building restriction line as shown on said plat.

TERMS OF SALE: One-third of the purchase-money to be paid in cash, balance in two equal installments, payable in one and two years, with interest at 6 per centum per annum, payable semi-annually, from day of sale, secured by deed of trust upon the property sold, or all cash, at the option of the purchaser. A deposit of $1,000.00 will be required at time of sale. All conveyancing, recording, &c., at cost of purchaser. Terms of sale to be complied with within 30 days from day of sale, otherwise the trustees reserve the right to resell the property at the risk and cost of defaulting purchaser, after five days' advertisement of such resale in some newspaper published in Washington, D. C.

ERNEST K. MACKINTOSH,
F. WALLACE STOEVER,
Substituted Trustees.
P—jy23.25.28.31-au3

Lost 1

BILLFOLD—Black; containing money and driver's permit; between Fairlawn baseball field and 7th and Eye sts. ne. Reward. Linc. 2700.

CAMEO PIN, surrounded by pearls; cherished as a keepsake. Return to Mrs. Gressel, Mt. Vernon Apt. Met. 6086.

DOG—Female; light brown; part chow; undersized; answers to name of Chin. Reward. Cleveland 0828.

PURSE—Small; with money; in Murphy's 5 and 10 or Mt. Rainier car. Reward. 3006 17th st. ne.; Decatur 2428-W.

Personals 5

CASH for pawn tickets, diamonds, jewelry, antiques, silver, gold and watches. Livingston. 601 13th st. nw.; Natl. 5649.

FURRIER—Certified expert; sensible prices. Call West 1254, or bring your furs to C. Phillips, 1800 Wis. ave.

MADAME MARIE, 1735 New Hampshire ave. nw. Readings at home. Formerly of Egyptian Tearoom and Parrot Tearoom. Decatur 5649-J.

Clairvoyants 6

LICENSED BY DISTRICT OF COLUMBIA.

MRS. RIZPAH ELDON
1336 MASS. AVE.
Cor. 14th st. and Mass. ave. nw.
Clairvoyant; advice on all affairs, family, love and business. Met. 2726.

MADAM NAOMA GIFTED MEDIUM.
Tells who and when you'll marry, makes lovers' quarrels and family troubles cease, tells how to gain and hold a good position, overcome troubles, bad luck. Hours, 9 to 9. $2 readings, $1. 623 7th st. nw., bet. G & F.

MADAME CARMON CARDS PALMIST
Reads past, present, future. Can help and advise you on all affairs in life. Settles and explains love, business and family affairs. Hours, 10 to 8. $2 readings, $1. 707 7th st. nw., over Morris' Hardware Store.

27 Years' Successful Practice. Wash., D. C.

Martha Spencer
ONE OF THE WORLD'S MOST DISTINGUISHED PSYCHOLOGISTS AND SCIENTIFIC LIFE READERS.
924 14th St. N.W.
MOST REMARKABLE READER OF HUMAN DESTINY OF THE PRESENT AGE.
MY METHODS ARE DIFFERENT FROM ALL OTHERS. HOURS, 10 A. M. TO 7 P. M.

FAMOUS SEER
THE MAN WHO KNOWS

This strange man sees the way and tells it all. Just what your life has been, just what it will be. Tells you when and whom you will marry; whether husband, wife or sweetheart is true or false. Tells as to changes, travel, lost or absent friends, divorce, wills, deeds, whether it is best to buy or sell. He tells the good and the bad. A visit will convince you of his wonderful power. Tells you exactly what you wish to know. Something tells you this is the man. You feel the impulse to call. Don't delay. DAILY, 10-8 P. M. SUNDAY, 10-3 P. M. (Copyrighted, 1931.)

1203 F ST. N.W.

Spiritualists 7

J. K. SIMMONS, SPIRITUAL MEDIUM. Readings by appt.; seances Thur., 8 p. m. 1341 Newton st. nw. Col. 4342.

DR. JANE COATES
READINGS BY APPOINTMENT
1473 MERIDIAN PL. NW. COL. 6227.

Professional Services 35

CHIROPRACTOR - Naturopath; electric treatments for nervous and organic troubles; chronic constipation permanently relieved; colonic irrigation. Decatur 2031.

ELECTRIC VIBRATORY MASSAGE given at ladies' homes; alcohol rubs; by colored graduate nurse. North 10312-W.

MASSAGE—Treatment for rheumatism and muscle movement; hours, 9 a. m. to 7 p. m. Removed to 1119 G st. nw., 1st floor.

VIT-O-NET BATHS—For all chronic pains; Battle Creek reducing treatments; Mifflin rubs. Potomac 4721.

Help Wanted—Female 37

FILE CLERK exam (salary, $1,260-$1,440); asst. statistical clerk (salary $1,660); coaching courses; invaluable information, problems, solutions, answers; correspondence courses, $10 each; 3d printing ready July 23; order now; check or money order. Boyd School, 1333 F st. nw., Washington, D. C.

STENOGRAPHERS—Typists, bookkeepers, clerks, P. B. X. operators, &c., needed daily. Boyd's, 1333 F st. nw. (Opp. Fox.)

YOUNG LADY to answer phone and take charge of delivery department; must be bright and wide awake. Apply Economy Cleaners, 1353 H st. ne.

Help Wanted—Male 38

BOOTBLACK—Roxy Barber Shop, 2512 14th st. nw.

BOOTBLACKS (2)—Good pay and tips. 1705 Pa. ave. nw.

COOK, short order, at once; must have references; night work. Weaver's Lunch, 5914 Ga. ave. nw.

DISTRIBUTOR AND SALESMEN—For Baltimore and Washington; to sell fastest-selling line of candy on display cards; big profits. Call all day Saturday, Mr. Dorsch, store 508 F st. nw.

MAN—To represent large local department store; good income and permanent position assured right man; must be over 25 years of age and own a car. Apply, 9 to 12 noon, room 212, 1909 Mass. ave. nw.

EXPERIENCED WHITE CHAUFFEURS
WITH IDENTIFICATION CARDS.
FOR DIAMOND CABS.
APPLY to MR. HIPSON, 71 K ST. NE.
DIAMOND SERVICE NO. 2.

Help Wanted—Male, Female 39

THE Real Silk Hosiery Mills, 610 International Bldg., 1319 F st. nw., can use 5 more sales people immediately. Apply at once. Branch Manager.

POSITIONS ALWAYS OPEN.
EMPLOYMENT SERVICE BUREAU.
917 15TH ST. NW.

Situations Wanted—Female 41

COLORED girl wishes morning work of any kind. Phone Adams 5779.

DRESSMAKER—Sewing in families; good fitter; good work; reasonable. Box 85, Washington Post.

NEAT colored girl wishes place as maid or general housework; good city references. Col 7131-M.

PERSONS advertising for "Situations Wanted" are warned to exercise careful investigation of persons offering positions where cash deposits are required to secure employment

Situations Wanted—Male 42

YOUNG MAN, colored, intelligent, wants steady employment of any kind. District 9704.

POST WANT ADS PAY

Automobile Loans 45A

CASH LOAN IMMEDIATELY
1929 to 1931 models; year to pay; lowest rates in city. See Mr. Barnes, 1729 14th nw.

Real Estate Loans 47

FIRST AND SECOND TRUST LOANS.
C. F. WARING.
1416 F ST. NW. NATIONAL 9172.

FIRST TRUST DWELLING LOANS.
GEORGE F. HANE.
1422 F ST. NW. NAT'L 3964.

Is your 1st, 2d or 3d trust due? Do you need money?
MR. FRIEDMAN—NATL. 4519.
416 5th St. N.W., Room 707.

SECOND TRUST NOTES
We will buy monthly payments deferred purchase money second trust notes secured on owner-occupied D. C. property.
UNION FINANCE COMPANY
916 Woodward Bldg. Nat. 7936.

Dogs, Cats, Pets and Supplies 56

JUST RECEIVED—Fox Terriers, Bostons, Eskimo and Collie puppies; also parrots, canaries, gold and tropical fishes, plant stakes, etc.
SCHMID'S EMPORIUM OF PETS,
712 13th St. NW.

Horses, Cattle, Other Stock 57

GOAT—Imported, male; 1 year old; for breeding purpose. Call Kensington 16-R.

Articles For Sale 60

FURNITURE—Beautiful old walnut bed, complete, and marble-top dresser; walnut chairs. Emerson 6632.

BED-DAVENPORT—NEW. ALSO DAY BED. CALL DECATUR 5649-J.

Business Equipment 63

TYPEWRITERS—Current models in standard and portable machines for rent; bargains in reconditioned typewriters. L. C. Smith & Corona, Inc., 1016 15th st. nw.; National 0411.

Household Goods 69

SEWING MACHINE—White rotary electric, Martha Washington cabinet; will sacrifice for less than the unpaid balance. 800 H st. nw.

Wanted—To Buy 79

BOOKS bought; highest prices; all kinds; any quantity. Phone Met. 5415. Pearlman's Big Book Shop, 933 G st. nw.

FURNITURE—If you want full value for your furniture, send to D. Notes; 25 years of fair dealing. Phone Dist. 8112.

I AM in immediate need of a quantity of good substantial used furniture; can pay cash. Metropolitan 3051.

GOLD, SILVER, WATCHES, DIAMONDS and old jewelry needed for our mfg. dept.
SELINGER'S Full Cash Value Paid.
818 F STREET

Country Board 82

BOARDERS—During August; cool, quiet country home; fried chicken and country ham; reasonable. Write Mrs. Luther E. Dyke, Brisburg, Va.

QUIET, restful home in suburbs of Waynesboro, Va.; 4 hours' ride from Washington. Address Pleasant Hill, Waynesboro, Va.

Rooms—Furnished 85

ARIZONA HOTEL—310 C st. nw. Block off Pa. ave.; neatly furnished rooms; lobby; 3 baths on each floor; shower bath; continuous hot water; $4 week up; transients, 75c to $1.

ATTRACTIVE, cool front single and double rooms in physician's quiet home; reas.; every convenience. 1747 P st. nw.

ATTRACTIVE, cool front single and double rooms; in physician's quiet home; reasonable; every convenience. 1747 P st. nw.

B ST. SW., 916—One pleasant, airy room, two windows, southern exposure; convenient Bureau, Agricultural; 1-car garage.

BELMONT ST. NW., 1437—High elevation; private, cool clean single front room; $4 week.

BILTMORE ST. NW., 1932—August 1; 2 comfortable rooms; quiet home; for 3 gentlemen; garage. Columbia 4857.

CALVERT NW., 1914—Cool, redecorated, single and double rooms; 3 baths; hot water; $4. Apt. with porch, 1st floor, $10.

CALVERT ST., 1956—Large front room, facing 20th st. and Park; also 2 rooms; light housekeeping; girls or mother and child; $8 week.

COLORED—1517 You st. nw., apt. 1—Two single front rooms; next bath; plenty hot water; reasonable.

COL. RD., 1736—Apt. 102, large, attractive room for lady; in refined home; Protestant; privileges. Col. 8099.

F ST. NW., 515—Large light-housekeeping room; 2 beds; continuous running hot water; quiet house.

FAIRMONT ST. NW., 1331—Front room; 4 windows; near bath; continuous hot water.

FACING PARK—(4 rooms), 2 bedrooms, bath, porch, $57.50; 3 rooms, housekeeping, $47.50; 2 same, $35. 1810 Ingleside terrace nw., below 18th and Newton sts. nw.

HARVARD ST. NW., 1364—Basement apt.; clean and cool; private entrance; 2 rooms, private bath; $25; garage, $7.

HARVARD ST. NW., 1419—Desirable room, adj. bath; elec. continuous hot water; gentleman; $3.50 week. Col. 8725.

K ST. NW., 1413—Large, double front basement room, with private bath; housekeeping if desired.

KENYON ST., 1335—2 2d-floor furnished rooms; private family of 2; gentlemen; next bath and porch.

KENYON ST. NW., 621—Front room; in newly decorated home; with couple; reasonable; Jewish gentleman preferred. Col. 0396.

L ST. NW., 1309—Sleeping rooms, $3 up; 2-room apt.

L ST. NW., 1349—Close downtown, large front room; also small room; cool and clean; refined only; reasonable.

M ST. NW., 941—Single front room; newly papered; hot water; $3 weekly.

N ST. NW., 2140—Apt. 7, Hamilton Courts, near Dupont Circle. Nicely furnished room, for young man; $10 month, $3 wk.

N ST. NW., 1816—Large, clean room; new papering; private bath and shower. Also 1 room, kitchenette; southern exposure.

N ST. NW., 1207—1 light housekeeping room, $10; also sleeping room with twin beds; close bath; reasonable; convenient.

O ST. NW., 1531—Large front room, kitchenette and bath; excellent location; reasonable.

UNIVERSITY PL. NW., 2616 (14th and Fairmont)—2 rooms and bath, 2d floor; also double, with twin beds, 2d floor; good location; board if desired. Col. 4982-W.

WINDOM PL. NW., 3722—Beautiful, large front room; newly furnished; 2 closets; private lavatory; for gentleman; adult family; best location; 7 minutes Bureau Standards; br'kfast optional. Cleve. 4157

410, 415 6TH ST. NW.—Furnished rooms and light housekeeping; transients accommodated; centrally located; rates by week, $3.50 up; by night, 75 cents up.

16TH ST. NW., 1216—Desirable neighborhood; clean, cool, pleasant room; for 1 or 2; convenient location. Dec. 1361.

16TH ST. NW., 1846—Single room; adjoining bath; continuous hot water; also room for 2 beds.

15TH ST. NW., 1402—Room, with private bath; twin beds; kitchen; nicely furnished; 2 persons; no children.

THE MASSACHUSETTS, APT. 51.
1412 MASS. AVE. NW.
Nicely furnished room; next to bath.

WINDSOR HOTEL.
1445 Massachusetts Ave. NW.
Desirable single and double rooms; running water; excellent meals; spacious, cool dining room; reasonable rates.

MERRILL MANSIONS
—1361 Fairmont st. nw., top of hill, 14th st. car; 2 rm. suites, with or without bath; furn. complete; linen and maid service optional; day, week, month; $7, $10, $12, $15 week.

Rooms—Unfurnished 86

13TH ST. NW., 3113—Two nice rooms and bath; heat, light and phone included; a real bargain; $30 per month.

INGRAHAM ST. NW., 926—2 large rooms, 1st floor; pantry for light housekeeping; modern improvements; adults.

Room and Board 88

COLUMBIA RD., 1754—Attractive 2d-floor front room; continuous hot water; excellent meals; reasonable; owner's home.

CONNECTICUT AVE., 2622—Lovely double room, with 7 windows; for 1 or 2 persons; private bath; corner home; plenty shade trees; every convenience; excellent home cooking. Adams 2925.

EXCELLENT LOCATION—1337 Girard st. nw. Front room; for 1 or 2; also small room; semiprivate bath; good meals. Col. 5268.

MD. AVE. NE., 326—Large front room; near bath; 2 beds; excellent meals; reasonable. Linc. 1357.

RHODE ISLAND AVE. NW., 1626 — Near Scott Circle. Beautiful pri. home; open to summer guests; large and small rms and bath; excel. meals; reas. terms.

THE MANCHESTER—1426 M st. Attractive rooms; private bath; phone; maid service; with or without meals; reasonable.

11TH ST. NW., 1113—Run by old Virginia couple; nice front room; good meals; reasonable prices; come to see us.

1224 11TH ST. NW.—Nicely fur. rooms with board; twin beds; $35

GAMING CASES GO ON DESPITE ACQUITTALS

Prosecution of Dozen Held After Warrantless Raids Planned by Rover.

Failure of Police Court juries to convict a quartet of alleged gamblers taken by police in raids without warrants will not deter United States Attorney Leo A. Rover from prosecuting a dozen similar cases whose trial is pending.

He announced yesterday that four more cases, involving men arrested two months ago when police were scouring the town for "a couple of fellows," wanted in connection with El Salvadorean Legation liquor hijacking, will be tried Wednesday.

Following a conference yesterday with his assitsants, Wilbert McInerney and Frank Adams, Mr. Rover declared himself in harmony with Judge John P. McMahon's ruling of three days ago that police are justified in entering a place without warrants if reinforced doors with peep holes arouse their suspicions.

He cited an opinion of the District Court of Appeals in the Groce case, where it was held that policemen had a right to enter a public place if they suspected law violation, and were justified in making arrests if the violations continued in their presence.

Despite Judge McMahon's ruling, Steve John Nichols and Thomas William Simon, arrested two months ago at 915 Ninth street northwest, were freed Thursday by juries. A verdict of "not guilty" was directed by Judge Ralph Given in the case of William Baroni, arrested at 408 Ninth street northwest, and his codefendant, Louis Palumbo, also was exonerated when the jury returned its verdict.

Cases scheduled for jury trial Wednesday, according to Mr. Rover, are Jabe Ehrlich and Joseph A. Sullivan, arrested at 500 Tenth street northwest; Frank G. Davis and Joseph Lewis, arrested at 518 Tenth street northwest; Morgan G. Wilson, arrested at 702 Ninth street northwest, and Gustave B. Reinhardt, arrested at 1230 H street northwest.

Writer of Prize Slogan Has Task Proving Claim

The winner of the recent slogan contest conducted by the District committee on employment appeared yesterday to claim the $20 reward, five days after his name had been announced. He had difficulty, however, in establishing his identity.

While it was apparent that his name was H. C. Martin, a soldier attached to the Coast Artillery, his ability to write his name in about 15 different fashions almost caused him to lose the prize. In his letter submitting the winning slogan, "Employ for Prosperity," he failed to give his address.

Arlington to Carry Road Battle Higher

Fort Myer Row to Reach Attorney General, Is Belief.

Controversy between Arlington County and the War Department over use and upkeep of Government-built roads around the Fort Myer reservation yesterday reached the Adjutant General's office, with prospects that the Attorney General will eventually be called upon to settle the matter.

B. M. Hedrick, Arlington County supervisor, declared that an effort would be made to ban trucks and heavy military equipment from county roads following a decision by the War Department that the Government would refuse to keep up the roads about Fort Myer in the future. A letter was written to Virginia members of Congress by William Gloth, Commonwealth's attorney, asking aid in the county's struggle against the War Department.

The Adjutant General's office was called upon yesterday to study the legal aspects of the case. Officials there said it would be at least ten days before a ruling could be made in the case, and the probability was that the controversy would eventually reach the Attorney General.

Model Plane Tests Are Set for Today

Young Builders to Enter Four Different Types at Event.

One of the most important indoor meetings of the young model aircraft builders this year will be held at the Macfarland Community Center this morning at 9:30 o'clock, when tests will be conducted with four types of model planes.

The tests are for scientific hand-launched, baby R. O. F., helicopter and ornithopter planes, and records made in this contest will go toward the totals to be achieved at the 1931 District of Columbia model aircraft tournament, to be held August 31 to September 4.

The contests preliminary to the tournament and tournament events are open to all boys and girls who have attained the rank of junior pilots. Novices must qualify as junior pilots to enter the tournament events. John H. Williams will be in charge of the tests this morning.

Former Flying Group Head Will Wed Washington Girl

Harris & Ewing.

Underwood & Underwood.

MISS SUE SHORTER,
Washington society girl, will become the bride of Porter Adams, a commander in the Naval Reserve and former president of the National Aeronautic Association, Monday, when the ceremony will be performed at the home of the bride's parents, Mr. and Mrs. R. G. Shorter.

Senator Bingham, Amelia Earhart Putnam to Attend Pair.

A senator will be best man, and the only woman to span the Atlantic by airplane will be matron of honor Monday at the wedding of Porter Adams, of Boston and Washington, and Miss Sue Shorter, of 1312 Kalmia road. The couple will be married at the home of the bride's parents.

Mr. Porter, a commander of the United States Naval Reserve, is a former president of the National Aeronautic Association, and Miss Shorter was his secretary while he held that post.

Senator Hiram Bingham, of Connecticut, president of the National Aeronautic Association, will be best man, and Mrs. Amelia Earhart Putnam will be matron of honor. The wedding will be attended only by relatives and close friends of the couple.

Following the wedding the couple will leave on a motor trip and on their return will make their home at Mr. Adams' country residence, Aero Acres, at Thetford, Vt.

Mr. Adams is chairman of the Boston Municipal Air Board, and is a trustee of Thetford Academy and Norwich University. He is a member of the Army and Navy Club and the Metropolitan Club, of Washington.

HENDERSON ESTATE ROW STILL DELAYED

Many Attorneys Read Wills, but Withhold Start of Legal Action.

While outsiders speculated on the probable division of the Henderson millions, the complicated legal situation arising out of the death and manifold bequests of wealthy Mrs. John B. Henderson remained virtually unchanged yesterday.

Mrs. Beatrice Henderson Wholean, reputed granddaughter of the aged mistress of Boundary Castle, disinherited by the last of her six wills, the only one filed for probate in the District Supreme Court, continued her silence.

Although a number of attorneys have asked to examine the half dozen testaments filed with the register of wills since Mrs. Henderson's death last week, no action has been launched to break the most recent of the documents, under which Jesse Shima, her Japanese secretary, and Henry and Frances Arnold, of New York, and nephew and niece, respectively, would receive the bulk of the estate.

The silence of Mrs. Wholean was interpreted as ominous in some quarters, and many were looking to her attorney, H. Prescott Gatley, to initiate the first step to break the will of April, this year. No indication had come from him last night that he will file a caveat or resort to other measures immediately to protect the interests of his client.

Clearly, however, endless litigation is ahead before any of those named is the final document, or, should that be broken, those immediately preceding it, receive one penny of the fortune amassed by Senator Henderson and zealously presided over by his widow until the day of her death.

Although Dr. John Harvey Kellogg, of the Battle Creek Santitarium, who was bequeathed varying amounts, all substantial, under the several wills, was known to have been in touch with a local legal firm, late yesterday the firm declined to admit it had been retained by him. A member of the firm, however, has examined the Henderson wills.

One Killed, Three Hurt By Lightning in Storm

Jackson, Miss., July 24 (A.P.).—One person was killed, another was critically injured and two others were less seriously hurt by a rainstorm with characteristics of a cloudburst that swept portions of Mississippi today.

All were victims of lightning which presented a spectacular display during the tempest. Reports reaching here told of extensive damage to cotton and corn crops.

Sewer Gas Asphyxiates Man.

John Allen, 58 years old, colored, an employe of the District Sewer Department, was asphyxiated by sewer gas yesterday while working at Seventeenth and Decatur streets northwest. He was found by John Hawkins, of 1204 Third street northwest. He was pronounced dead by Dr. A. J. Patruska, of Emergency Hospital. He lived at 211 L street northwest.

Beauty Shop Rules Passed in District

New Laws Place Shrines of Women on Basis of Men's Barbers.

Belated recognition was given to beauty shops yesterday by the District Commissioners when they adopted 23 regulations governing their operation. The women's establishments were in effect placed on the same basis as barber shops.

The regulations, which also cover manicuring shops, were adopted upon recommendation of Health Officer William C. Fowler and the Washington Hairdressers and Cosmetologists Association. They are intended to protect the health of patrons of shops through enforcement of strict sanitation and cleanliness.

Fifteen years ago the beauty shop was unknown, Carey E. Quinn, general counsel of the hairdressers, said in a letter to the Commissioners. Now there are several hundred in operation in Washington, employing 3,000 operators. Last year more than 100,000 women patronized the shops.

EDWARD GOUCHER RITES.

Native of Ireland Spent 25 years in Agricultural Department.

Edward Goucher, 64 years old, for more than 25 years a member of the staff of the Bureau of Plant Industry, division of foreign plant introduction, United States Department of Agriculture, died Thursday at his home at Bell, Md. He was a member of the Royal Arcanum and the University of Pennsylvania Botanical Society.

Born on a farm in Ireland in 1867, Mr. Goucher began his career as a professional horticulturist at the early age of 14 years. He came to America in 1884 and served as gardener's apprentice in the United States Botanic Gardens for three years. After an absence of several years from Government service he was called in 1904 to the newly established plant-introduction garden in Chico, Calif. He was later transferred to Washington. He received, cared for and propagated many thousands of rare and useful plants introduced by the Department of Agriculture from all over the world.

Mr. Goucher is survived by his widow, Mrs. Minnie Goucher; a brother, and several nephews. Funeral services will be held from the J. William Lee's Funeral Home, 332 Pennsylvania avenue northwest, at 11 a. m., Monday. Burial will be in Arlington National Cemetery.

MRS. ANNA JARRETT RITES.

Widow of War Veteran Buried in Cemetery at Baltimore.

Mrs. Anna M. Jarrett, who died Tuesday in her ninety-first year at her residence on Harewood road northeast, was buried yesterday morning in Mount Olivet Cemetery in Baltimore.

Mrs. Jarrett was the wife of the late Christopher Jarrett, who was among the first landing party in California during the Mexican War. Mr. Jarrett served during the Civil War and was with Gen. Walker when he attempted to become dictator of Nicaragua and Honduras. He died in 1903.

Mrs. Jarrett was a native of Washington and had lived here all her life. She is survived by a son, Clarence, and a daughter, Mrs. Mary Byrne, both of Washington.

MRS. M. S. REDDING RITES.

Funeral Services Will be Held Tomorrow Afternoon in Oak Grove.

Funeral services for Mrs. Margaret Sumter Redding, 70, widow of the late Charles C. Redding, former American Security & Trust Co. official, who died Wednesday after a long illness, will be held at 2 o'clock tomorrow afternoon in Oak Grove, Va. Burial will be in the Oak Grove Cemetery.

Mrs. Redding is survived by two sons, Frank, of Washington and Charles C. Redding, of Tetotum, Va., and two daughters, Mrs. Julia R. Sisson and Mrs. Emma Hart.

Girl Accidentally Shot.

Five-year-old Iselean Proctor, colored, was treated at Freedmen's Hospital yesterday for gunshot wounds in the head. She was accompanied by her mother, Mrs. Hazel Proctor, of Oxon Hill, Md., who said that an older daughter, Helen, 11, shot the girl accidentally. The child's condition was undetermined.

WARDMAN RECEIVER POWERS INCREASED

Justice Proctor Signs Order Permitting Seizure of Firm's Assets.

Wardman Real Estate Properties, Inc., yesterday went into a general receivership, Justice James M. Proctor signing an order extending the powers of Joseph P. Tumulty, Julius I. Peyser and Thomas D. Carson. Ten days ago they were named receivers of the Wardman Park and Carlton Hotels and eight other Wardman properties following default of a $16,000,000 first mortgage bond issue.

The District Supreme Court justice directed receivers to take possession of cash, notes and other securities of the corporation in banks and in the hotels and apartment houses covered in the original receivership. Through Attorney Daniel Thew Wright, the company consented to the general receivership, and bond of the receivers was increased to $250,000.

The general receivership was applied for by Randolph P. Compton, of Scarsdale, N. Y., through Attorney W. C. Sullivan. He said he had a note of the company for $2,750, which is overdue, claiming that the original receivership left approximately $200,000 of assets in the hands of the company. He held it would be to the advantage of all parties to enlarge the powers of the receivers.

District Closes Street; Hotel Sues for $30,000

Claiming a loss of patronage resulting from closing of three approaches to its property, the George Washington Inn, at New Jersey avenue and C streets southeast, yesterday brought suit in the District Supreme Court for $30,000 damages against the District of Columbia and the Consolidated Engineering Co.

As only the south approach remained unobstructed, the hotel claimed its clientele has been greatly reduced. Attorneys Charles S. Baker and Benjamin L. Tepper, representing the inn, said transients and tourists have been prevented from locating the hotel.

Broken Glass in Milk Alleged in $75,000 Suit

Three suits, asking a total of $75,000 damages from the Chevy Chase Dairy, which he charged with negligence in serving to his home bottled milk containing particles of glass, were filed by Otho Mullineaux, 719 Florida avenue northeast, in the District Supreme Court yesterday.

Otho Mullineaux, jr., aged 3, and Lorraine, 5 years old, children of the plaintiff, drank the milk and its alleged glass contents seriously injured them, he charged. He asked $25,000 damages for the injury to each of the children, and an additional $25,000 for the loss of their services and the expense [illegible] their illness.

Burned House Owned By Capital Policeman

Special to The Washington Post.

Chestertown, Md., July 24.—Fire originating in the roof totally destroyed a frame dwelling adjacent to the Chestertown Airport early this morning with an estimated loss of $800.

The house was owned by Dumont Lambort, member of the Washington police force, formerly of this town, and was occupied by Mr. and Mrs. John Williams, formerly of Jersey City. They escaped from the burning building and their furniture was removed by firemen, who also prevented spread of flames to a barn and other outbuildings.

Taxi Owner Sued for $50,000.

Suit to recover $50,000 from Myron Taylor and the Independent Taxi Owners Association for alleged personal injuries was filed in the District Supreme Court yesterday by Sarah Greenberg, 401 Twenty-third street northwest. She charged she suffered serious injuries when she was knocked down by a cab owned by Taylor, who belongs to the association, at Twenty-first and F streets northwest November 27.

Excursion to Be Held Today.

The annual Marshall Hall excursion of the Mrs. Ellen Spencer Mussey Tent, Daughters of Union Veterans of the Civil War, will be held today.

KILLED BY WIRE

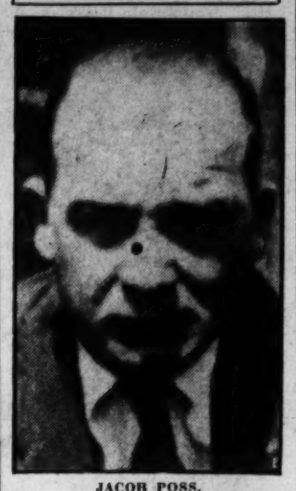

JACOB POSS.

POWER LINE'S CHIEF KILLED BY LIVE WIRE

Jacob Poss, Jr., Loses Life While Working Near Rockville, Md.

Losing his grip on an electric light pole when his shoulders touched a high tension wire, Jacob Poss, 33 years old, was killed yesterday at Halpine, near Rockville, Md.

According to other members of the power line crew, which was led by Mr. Poss, the man had finished the job he was doing and unstrapped his safety belt. As he started down the pole, his shoulder touched the wire and his body stiffened out. His grip on the pole slackened, but his feet were still held by the climbing spurs and his body turned a complete somersault before the spikes wrenched out of the wood and released him. He fell from the top of the pole to a cement roadway, striking on his head.

Mr. Poss, who had been in the employ of the Potomac Electric Power Co. for nine years, had been a foreman of the crew for the last two. He is unmarried, being survived by his parents, Mr. and Mrs. Bernard Poss, three brothers, Bernard, Clyde and Otis, and one sister, Marguerite. Arrangements for funeral services have not been made. His body is at the funeral establishment of Roy W. Barber at Laytonsville. Police who investigated said the accident was unavoidable, and that no inquest would be held.

Mr. Poss was described as being a great hunter and a lover of dogs. He was a member of the Holy Name Society, of the third degree of the Knights of Columbus, and was a Modern Woodman.

Railroad Defends Trainmen in Crash

Officer Indicates Company Not to Blame in Fatal Berwyn Accident.

The partially completed railroad investigation of the crash in Berwyn, Md., which cost two lives early this week, indicates that the train crew was not responsible for the accident although blamed by a coroner's jury, according to F. X. Milholland, assistant to the senior vice president of the road.

Mr. Milholland said: "The company's investigation has not yet been completed and, until it is, we are not in a position to pass judgment on the case, or comment on the verdict of the coroner's jury, but so far as the investigation has gone, it would seem to indicate that the railroad company was not responsible for the accident or any of its consequences."

Two engineers leaped from the locomotive of a passenger train after their cab had been showered with flaming gasoline when the engine hit a car on the tracks. Both were killed. The coroner's jury blamed the train crew and the crossing apparatus which trapped the auto on the tracks between the gates.

THE ONCE OVER

By H. I. PHILLIPS

THE SUN DIAL.

Elmer Twitchell on the Slump in the Wild Animal Trade.

"Hagenbeck's Zoological Gardens, greatest distributor of wild animals, is in serious financial difficulties as a result of the business slump. Mr. Hagenbeck says there is practically no market at present."—News item.

DEAR Mr. Hagenbeck: I am sorry to hear that conditions in the wild animal business are bad, too. Personally I do not need any wild animals just at present or I should be glad to give you a little order to help out. I am still getting along with the old lion I bought three years ago. All the gloss has worn off and it is not very smart looking, but like so many other wild animal fanciers, I am putting off buying a new lion until things take a turn for the better.

* * * *

Of course, as I tell all my neighbors, now is the time to buy lions and tigers if they want to get them at bargain levels. Never has there been a time, I tell them, when you could get so much lion for so little cash. This is the day of big lion values. If I had the money I would buy a supply of lions from you right now for investment purposes. The man or woman who buys a lion now and puts it away and forgets it will profit handsomely. All the buyer need do is show a little patience, which is also all the lion has to do.

* * * *

I do not want to butt in on your business, Mr. Hagenbeck, but have you thought of boosting sales by an International Wildcat Day or a Buy a Dromedary Camel Week?

* * * *

An "Awn and Emu Week" would go big in America, especially among crossword puzzle addicts, or you might try something in the line of slogans like "Hippos for Happiness!" "Reach for an Eland Instead of a Camel!" or "You Owe Your Family a Thompson Gazelle!" I have always felt a great market could be created for chimpanzees on the claim they would keep moths out of the clothes closet, and I am sure you could boost your yak sales by guaranteeing they keep a man nonchalant.

* * * *

Well, anyhow, keep a stiff upper lip, Mr. Hagenbeck, and don't let anybody tell you the buying public is never going to want any elephants, rhinos, hartebeests, giraffes or laughing hyenas again. Once the tide turns, the old demand will be there the same as always. In the words of my pal, Mr. Brisbane, don't sell Africa short. Yours truly,

ELMER TWITCHELL.

THE Navy Department has refused to allow bathtubs on its new cruisers. Uncle Sam is determined to take no chances on losing some future sea fight just because a couple of its admirals were trying to recover the soap at a crucial moment.

NEW VERSION.

Yankee Doodle came to town
Ariding on a pony;
They took him for a billion bucks
And made their loans all phoney.

This is the time of year when the papers appear each day with an item about a turtle being found with the inscription "J. K. B. 1882," "Ella Loves Eddie, 1876," &c. It's become pretty much of a bore. But it is interesting to know that America was full of turtle carvers 40 years ago or more, all of whom regarded it as a daily rite to go out and letter a tortoise.

THE term "lousy" is not libelous, a court has decided. But just the same we'd hate to see what would happen if somebody applied it to a court decision.

Elmer Twitchell says, "I hate the new golf ball because it don't give me the distance I didn't get with the old one."

(Copyright, 1931.)

STOCKHOLDER SUES AIRPORT PROMOTERS

Bilbrey Charges Mismanagement of U. S. Air Transport, Inc.

Charging that Robert E. Funkhouser, T. Howard Duckett and Eugene A. Smith, directors of United States Air Transport, Inc., traded assets of the company without notice to stockholders, and that two of their number sold $20,000 worth of second hand equipment to the concern for $400,000 worth of stock, J. H. Bilbrey, jr., a stockholder, yesterday brought suit against the trio in the Diartict Supreme Court.

The plaintiff, who claimed he bought $125 worth of stock in the company in 1928, asked that receivers be appointed and that the three be removed as trustees of the company. Suit, he said, was filed in behalf of himself "and all other stockholders."

Further allegations that the directors caused the stock of the company to be "grossly watered," and issued stock on a valuation fixed "fraudulently and in bad faith" were made in the suit. It was charged that the directors "misrepresented" that the company had only $80,798 of liabilities, when their liabilities aggregated $400,000.

Mr. Bilbrey said that on May 22, 1929, the directors sold all of the assets of the company to the Washington Air Terminals Corporation, which was owned by Mr. Funkhouser and the Federal Aviation Corporation, without notice to stockholders. Mr. Funkhouser was to receive "secret profits" and a large salary as a result of the deal, he alleged.

The suit asked that Mr. Duckett and Mr. Funkhouser, alleged recipients of the $400,000 of stock, be required to pay the $380,000 difference betwen the value of equipment sold to the firm and the $400,000 received for it.

Mr. Funhouser was charged also with conversion to his personal bank account of $77,973 of the assets of the company. This amount was recently paid over in settlement of a similar suit brought against the Federal Aviation Corporation by Mr. Funkhouser in behalf of the minority stockholders who are now suing him for an accounting.

Two Reckless Driving Charges Faced by Youth

Albert Robert Moore, 20 years old, 1744 Columbia road northwest, who police charge committed two reckless driving infractions within an hour, was released on $600 bond yesterday by Judge Gus A. Schuldt, after he demanded jury trial.

Moore was accused of driving a friend's car backward at full speed, after the friend, James Smith, 24, 1127 Twelfth street northwest, was taken to a police station on charges of driving without a permit. Policeman E. P. Hartman said he gave chase, but lost Moore's trail.

$25,000 Asked for Store Fall.

Suit to recover $25,000 damages from the Cudahy Packing Co., 431 Twelfth street southwest, was filed in the District Supreme Court yesterday by Simon Kimche, 609 Maryland avenue southwest, for alleged personal injuries. Kimche, who said he was a customer of the company, claimed that because of negligence a quantity of greasy matter was allowed to accumulate on the floor of the store. He said he slipped on it and fell last January, sustaining serious injuries.

Vital Statistics

BIRTHS REPORTED.

John and Mary Dusterhoff, girl.
Carl M. and Elizabeth H. Toepfer, girl.
William B. and Charlotte Mehler, girl.
Augustus C. and Elizabeth Long, girl.
William S. and Mildred Hughes, girl.
Daniel H. and Mary Tilton, girl.
Norman E. and Theda Lubar, girl.
Lee L. and Theresa Townsend, girl.
Samuel L. and Helena R. Gardiner, boy.
Joseph and Tina Malara, boy.
Edward A. and Annie Thomas, boy.
Bernard F. and Myrtle Maguire, boy.
Sidney and Grace Montgomery, boy.
Frederick G. and Beatrice L. Stoddard, boy.
Franklin M. and Linnie Gray, boy.
Leo E. and Estelle Carrico, boy.
Charles A. and Agatha V. Aldred, boy.
Thomas and Annie Meletis, boy.
Arthur and Clara Byrd, girl.
Charles and Susan Jones, girl twins.
Lourco and Naomi Holmes, girl.
Harry L. and Bertha Bennett, boy.
Edward and Ida Lee, boy.

DEATHS REPORTED.

Mary A. Lipscomb, 76 yrs., 3004 Q st. nw.
Margaret J. Robinson, 75 yrs., Grant and Shephard sts. nw.
Louis Bottomly, 73 yrs., Sibley Hos.
Rosa B. Carp, 72 yrs., 3525 14th st. nw.
Flora B. Thompson, 70 yrs., 1419 I st. nw.
Margaret Redding, 70 yrs., 3720 Upton st. nw.
Louisa L. Phillips, 67 yrs., 1673 Columbia rd. nw.
Arthur W. Leonard, 45 yrs., Walter Reed Hos.
Winifield Snyde, 45 yrs., U. S. Naval Hos.
Eleanor N. Brammer, 40 yrs., 1851 California st. nw.
Halvor G. Dooling, 19 yrs., Walter Reed Hos.
Edgar Seay, 7 mos., Children's Hos.
Infant to Sidney and Grace Montgomery 1 day, Garfield Hos.
Annie Shorter, 75 yrs., Gallinger Hos.
John H. Johnson, 66 yrs., 2520 6th st. nw.
Thomas Booker, 65 yrs., 471 New York ave. nw.
Nora Dickens, 48 yrs., 410 New York ave. nw.
Neal Foster, 38 yrs., Potomac River, foot of 34th st.
Bertha Fletcher, 33 yrs., Freedmen's Hos.
Rodland Humphries, 1 yr., Freedmen's Hos.
Dolores C. Green, 7 mos., 1520 R st. nw.
Infant to John H. and Catherine Chambers, 2 days, Garfield Hos.

LICENSED TO MARRY.

Harold Heinrich Spang, 35, Leechburg, Pa., and Edna Mae Rager, 29, Wadersrift, Pa. The Rev. A. M. Brodie.
Clifton B. Terrell, 40, Richmond, Va., and Gertrude Henderson, 26, Richmond, Va. The Rev. H. W. Tolson.
Thomas A. Hope, 21, Dumbarton, Va., and Laura W. Ford, 18, Dumbarton, Va. The Rev. C. P. Ryland.
Robert R. Pease, 52, Clarendon, Va., and Mary E. Butler, 50, Mount Rainier, Md. The Rev. Howard E. Snyder.
E. R. Rubincam, 30, Coatesville, Pa., and Helen M. Ulsh, 23, New Buffalo, Pa. The Rev. A. F. Poore.
Alvin Dawson Jones, 21, Annapolis, Md., and Mary Brown, 18. The Rev. Leonidas L. McDougle.
Tommie Mickmos, 29, and Annie Happer, 28. The Rev. Isaac Jackson.
Henry Sheppard, 50, Bowie, Md., and Mary Brewer, 20, Bowie, Md. The Rev. J. Edward Graham.
George Taylor Bolton, 26, and Catherine M. Hurley, 21. The Rev. William J. Sweeney.
Ben M. Spiegel, 24, and Belle Aherbach 23. Rabbi Silverstone.
Louis W. Schwenke, 22, and Barbara Carpenter, 18. The Rev. W. S. Abernethy.
Harry M. Key, 19, and Lorraine M. Tucker, 16. The Rev. Francis J. Egan.
David M. Kelly, 27, and Gladys Virginia Noel, 27, Baltimore, Md. The Rev. Allan F. Poore.
George W. Courtney, 37, and Eva E. Haselwood, 39. The Rev. H. H. Sterrett.
Shedrick W. Wright, 47, and Mary Peace, 34. The Rev. William Perry.
William Simms, 27, and Florence Medley, 20. The Rev. William A. Murphy.
Harry L. Brill, 22, and Ernestine T. A Sachs, 20. Rabbi Volkman Aaron.
Harry J. Plateaual, 29, and Lillian F. Richardson, 25. The Rev. W. S. Abernethy.
John F. McKearney, jr., 23, Everett, Mass., and Leona Westgate, 18, Baltimore, Md. The Rev. Henry W. Tolson.

Pratt Raps Convict Labor Making Shirts for Police

Maj. Henry G. Pratt, superintendent of police, appealed to the District Commissioners yesterday not to adopt the suggestion of the Bureau of Efficiency to have the 4,800 blue chambray shirts for policemen manufactured at the District Reformatory at Lorton, Va.

While no action was taken on the matter at the semiweekly meeting yesterday, indications were that the District heads will abide by the wishes of the police and disapprove the Bureau of Efficiency proposal. The Policemen's Relief Association a few days ago went on record as opposed to the plan.

Maj. Pratt pointed out in a letter to Dr. Luther H. Reichelderfer, chairman of the board, that the manufacture of the shirts at the reformatory would probably lead to the making of other articles of the police uniform at the penal institution.

If such a policy were adopted, he adds, "it will in all likelihood be but a matter of time before we will be confronted with the unsavory spectacle of a municipal police department and a municipal fire department wearing uniforms produced by convict labor."

He further stated that such a move "will tend to defeat the results the authorities are attempting to obtain as concerns higher morale." The police chief concludes with the prediction that, should the Commissioners adopt the proposal, Congress will not approve the action.

The DAILY POST

Is of Particular Interest to All

Women

Because of its many Features and Shopping News

Some of the Daily Features That Women Enjoy Reading

SOCIETY NEWS AND EVENTS
HELPING THE HOMEMAKER
DARE INTERPRETS THE MODE
WIVES OF TOMORROW
CULBERTSON ON CONTRACT
FIFTH AVENUE FASHIONS
ABOUT THE SHOWSHOPS
POST HASTE
GUEST'S DAILY-POEM
WHAT TODAY MEANS TO YOU
FILM TIME TABLES
DAILY RADIO PROGRAMS
DIAL FLASHES
STRANGE AS IT SEEMS
HOW IT BEGAN
HOW TO KEEP WELL
THE ONCE OVER
INDOOR AND OUTDOOR GARDEN
THE EDITORIAL PAGE
LOCAL AND SUBURBAN NEWS
NEWS OF THE WORLD FROM THE ASSOCIATED PRESS AND OTHER NEWS SERVICES

And in Addition to These

THE LATEST FASHIONS and OTHER OFFERINGS of WASHINGTON STORES and SMART SHOPS.

Why not have The Post delivered at your door every morning in the year?

Phone the Circulation Department

NAtional 4205

The Washington Post

The Capital's Greatest NEWSpaper